Tonight: Clear, cool
Tuesday: Mostly sunny

Victoria Times

Classified 386-2121
News 382-3131

96th YEAR, No. 263 ★ ★ VICTORIA, BRITISH COLUMBIA, MONDAY, APRIL 21, 1980 25 CENTS DAILY; 30 CENTS SATURDAY

Alcohol, tobacco taxes up?

It's six to one he's the dad!

LONDON (UPI) — A society beauty who didn't know which of six men fathered her baby invited all six to the christening and named the infant after all of them.

Harold Brooks-Baker, the American managing editor of *Debrett's Peerage*, a genealogical reference book of British aristocracy, says he attended the not-your-usual christening and was making his revelation to show how standards are changing.

The *Peerage* editor didn't name the society beauty or the six men but supplied some delicious hints.

She is the daughter of an English peer who is not a household name, is in her 20s, attractive and "wayward."

The six men are young, eligible bachelors from the upper middle class. One is the son of a peer.

The six stood around the baptismal font, flanking the proud and happy mother at the christening.

Each man was made a godfather and each contributed one name to the baby boy's Christian names. For a surname he was given his maternal grandmother's maiden name.

Years ago, he said, a family would have solved the unwed mother problem by silence and secrecy and sending the baby off to a nurse in Switzerland.

But times have so changed that this girl's family decided on an "aristocratic solution" — naming the child after the six men.

WHITE POWER salute is given by these two boys at a weekend North Carolina rally attended by Nazis, Ku Klux Klansmen and right-wing sympathizers. In a weekend marked by racial strife, three Klansmen were charged with shooting four black women in Tennessee and, in England, a thousand neo-Nazi National Front supporters marched through a London borough Sunday as 4,000 police stood guard. Meanwhile, in Washington, Canada's Solicitor-General Robert Kaplan says there are undoubtedly Nazi war criminals in Canada and he will try to find ways to bring them to justice (see page 36).

Excise punch expected by MacEachen tonight

OTTAWA (CP) — Canadians may face higher taxes on alcohol and tobacco this week following an economic statement by Finance Minister Allan MacEachen to be made tonight in the Commons.

The finance department is refusing to call it a budget, although it is expected MacEachen will go ahead with some revenue-raising measures and other housekeeping details contained in the defeated budget of the former Conservative government.

There are also some measures still outstanding from the November, 1978, budget of former Liberal finance minister Jean Chretien.

The defeated budget of former finance minister John Crosbie raised taxes on cigarettes, alcohol and businesses in addition to the controversial four-cent-a-litre (18-cent-a-gallon) rise in the excise tax on gasoline.

Although the taxes were applied immediately, they were rescinded because of the defeat of the budget and dissolution of Parliament for the Feb. 18 election.

The Liberals promised during the election campaign the gasoline excise tax would not be raised, but they made no promises regarding other tax increases.

The higher tobacco taxes — about 2.7 cents more on a package of 20 cigarettes — would raise about $85 million this year.

Higher alcohol taxes — about one cent on a bottle of beer, 11 cents on spirits and 13 cents on wines — would have raised $130 million this year.

A temporary five-per-cent corporate surtax until the end of 1981 was estimated to raise $370 million this year and $510 million next year.

The government is looking for new ways to raise more revenue mainly because higher costs of subsidizing imported oil have pushed the deficit well beyond the $11.3 billion originally forecast last year.

MacEachen's 3,300-word statement, his first formal announcement since getting the portfolio, is expected to make projections on such things as economic growth and the government's spending deficit this year.

The announcement was timed to come a day before the release of spending estimates for the year ending March, 1981.

Release of these figures is about two months behind schedule because of the Feb. 18 election.

Mrs. Timm spends hour with her son

Times News Services

TEHRAN, Iran — The mother of hostage Marine Sgt. Kevin Hermening spent nearly an hour with her son today inside the American Embassy in the first visit by a relative with any of the captives.

But in a last-minute reversal the militant captors barred Sgt. Hermening's stepfather, Kenneth Timm, from visiting the 20-year-old hostage.

Islamic Judge Sheikh Sadegh Khalkhali, meanwhile, called for the release of Hermening "to show our goodwill toward the American people."

"Everything went normally," the spokesman said when he was asked to describe the meeting with Mrs. Timm's and her son.

The Timms' attorney,, Carl Mcafee, who stayed in the hotel while the couple went inside the embassy, said he had no prior confirmation the Timms would see their son.

Militant representatives first took the Timms on a round of sites significant in the struggle against the shah's regime, including Cemetery of Martyrs.

In other developments Ayatollah Khomeini delivered a warning to resisting university students today as pitched battles continued on college campuses across Iran for the fourth successive day.

Khomeini told chanting supporters outside his home that he backs demands by President Abolhassan Bani-Sadr and the ruling Revolutionary Council for a shutdown of political party headquarters in universities and a purge of anti-Islamic elements.

His appeal came after bloody fighting erupted on the Tehran University campus between students and a crowd of Khomeini supporters. At least one person, a female student, was reported killed in the stone-throwing, club-swinging fray.

Iran suspended oil shipments to Japan today because of its refusal to meet Tehran's demand for higher prices, a Japanese trading company said in Tokyo.

Chief Cabinet Secretary Masayoshi Ito told reporters that Japan would dip into its 90-day stockpile.

RCMP tricksters may be revealed

OTTAWA (CP) — Solicitor-General Robert Kaplan said Monday he would consider giving the names of RCMP officers involved in possibly illegal dirty tricks if asked for them by provincial attorneys-general.

(See earlier RCMP tricks story page 40.)

The minister told reporters he has advised the attorneys-general of British Columbia, Alberta, Ontario and Quebec that disruptive operations described in transcripts of testimony taken by the McDonald commission into RCMP wrongdoing occurred in their provinces.

He told his provincial counterparts of the transcripts in advance of their release Sunday. Most identifying details were removed from the edited transcripts given the press.

Attorneys-general would be responsible for laying charges against any officers who broke the law while participating in the dirty tricks campaign conducted by the RCMP security forces in the 1970s.

The transcripts revealed such tricks as filing a phoney income tax return, sabotaging a car and making threatening telephone calls.

Kaplan said charges that might result should wait for the McDonald Commission's report. The report is expected to include recommendations on whether disciplinary action should be taken against officers who broke the law. It is expected by the end of the summer, he said.

In another announcement, Kaplan said Monday he has ordered a review to determine how much abuse there is in the parole system.

City police nab Alta. fugitive

A most-wanted fugitive — prison-breaker Kimri Arthur Edward Dial — was arrested by Victoria police Sunday night after a routine inquiry on automobile registration.

A patrol officer became curious about an unfamiliar Alberta licence plate parked at a Chambers Street address and radioed for its registered owner's name and address.

His inquiry was forwarded through the computerized Canadian Police Information Centre in Ottawa where it was listed for location in connection with a penitentiary break at Drumheller, Alta., about two weeks ago.

Police went to the door of the residence where they found Dial, one of the escapers, who had been serving a five-year sentence for assault, dangerous use of a firearm and possession of stolen property.

Turkey farmers bid to buy plant

ABBOTSFORD (CP) — A majority of B.C.'s turkey farmers have agreed to put up $250,000 to buy the financially-troubled Maplewood poultry processing plant that closed Friday at Clearbrook.

The plant closed after the federal Foreign Investment Review Board disallowed sale of the company to U.S.-based Cargill Grain, which already owns Panco Poultry.

Thirty-eight of the province's 51 turkey producers met during the weekend, with 30 committing themselves to $5,000 and some to $10,000 each, to form a company to buy the Clearwood plant.

The growers plan to meet Maplewood owner Bryan Hambley Tuesday to find out if he wants to sell.

"We will then be meeting with Agriculture Minister Jim Hewitt later in the week to find out how committed the government is to help any new buyer," Welch said.

Hambley said the plant would be closed for at least a week while he examined the offer. About 135 employees have been laid off.

Meanwhile, Vancouver Island egg producers are concerned the closure of the Clearbrook plant or any shift to all-turkey production will put unwanted pressure on the company's Colwood plant.

Lorne Jack, president of the 21-member V.I. Egg Producers Association, said he is worried that if there are too many chickens to be handled by the plant, egg producers will have difficulty getting rid of their spent fowl — hens that have completed their optimum egg production cycle.

"Fowl are a second-class product," Jack said, "and they get second-class treatment."

He said there are 300,000 such fowl that must be disposed of every year.

Les Guy, manager of Maplewood's plant on Sooke Road, said he isn't sure what Jack is worried about.

"Our policy has been that we pretty well kill all Island fowl," Guy said. "We haven't refused to kill any."

L.A. Games for sure

Times News Services

The International Olympic Committee will support holding the 1984 Summer Games in Los Angeles whatever the outcome of the U.S.-inspired boycott of the Moscow Olympics.

IOC President Lord Killanin Sunday in Geneva downplayed speculation that the U.S. withdrawal from the Moscow Olympics on President Carter's orders would lead the IOC to suspend the U.S. Olympic Committee for bowing to political pressure. Such a suspension would automatically invalidate the contract for the 1984 Games.

Several members of the Moscow Organizing Committee have said in recent weeks that Los Angeles risked losing the Games because of the U.S. boycott drive.

And the Soviet Union was expected to open a campaign today to have the U.S. Olympic Committee suspended from the Olym-

See L.A. page 8

Dewey's World

"AM I STILL ALLOWED TO SAY, 'CHARGE IT'...OR IS THAT A NAUGHTY WORD THESE DAYS?"

ON THE INSIDE

Fretting premature, says ICBC

Vancouver lawyers' concerns about possible changes in the way accident victims receive compensation are premature, a spokesman for the Insurance Corp. of B.C. said today. Page 2.

Hard-at-work Grits

Victoria-area Liberals say Senator Ray Perrault's weekend criticism of party workers doesn't apply to them — they've been hard at work reorganizing for a year now. Page 3.

SPORTS

Buffalo Sabres are the first team to reach the National Hockey League semi-final playoffs and coach Scotty Bowman hopes their next opponents are Montreal Canadiens, who have evened their series with Minnesota North Stars at two games each. Page 10.

Seattle SuperSonics completed their comeback charge against Milwaukee Bucks in National Basketball Association playoffs Sunday, beating the stubborn Bucks 98-94 to advance into the conference final. Page 10.

John Newberry, the scoring ace recruited from Nanaimo Clippers for playoffs, may not be in action with Victoria Cougars when the Cougars open their Western Hockey League final against Regina Pats Tuesday at Memorial Arena. Page 10.

INDEX

Births	22	Entertainment	15
Capital Scene	35	Finance	6, 7
Classified	22-35	Gardening	35
Comics	37	Lifestyles	16-19
Deaths	35	Sports	10-15

BCRIC eyes total control of CanCel

VANCOUVER (CP) — British Columbia Resources Investment Corp. announced plans Sunday to offer to purchase all of the publicly-held common shares of Canadian Cellulose Co. Ltd., a B.C.-based pulp and lumber producer.

BCRIC president David Helliwell said the corporation will pay $15 for each of the approximately 2.4 million publicly-held shares which closed Friday on the Toronto Stock Exchange at $10.12. BCRIC currently owns 81 per cent of CanCel's shares.

TSE trading in shares of BCRIC and CanCel, was halted at the opening and resumed at 1 p.m. EST. BCRIC shares gained ¼ to $6⅝ on 58,000 shares and Canadian Cellulose jumped 4 to $14⅛ on 700 shares.

Helliwell expects the offer will be mailed in early May and will be conditional upon obtaining at least 90 per cent of the outstanding shares.

"We believe the price being offered is appropriate both for BCRIC and for the other CanCel shareholders," he said. "We have engaged an independent valuation which supports $15 as a fair price for the CanCel shareholders.

"From BCRIC's standpoint, obtaining 100-per-cent ownership of CanCel is consistent with our operating company objectives. It will complement our 100-per-cent ownership of Kootenay Forest Products and Plateau Mills and enable us to undertake an effective rationalization and integration of these operations, particularly in terms of the available forest resource."

Helliwell said the offer will also allow CanCel to accelerate plans for a major expansion of its Castlegar pulp mill which might otherwise be delayed because of limited financing options.

CanCel president Donald Watson said his initial reaction to the offer is positive.

Watson said CanCel's board of directors will formally consider the offer as soon as possible after it is made. He also said the company's annual shareholders' meeting will be held April 25 in Vancouver as previously scheduled.

BCRIC recently purchased 14 per cent of the shares of forest giant MacMillan Bloedel Ltd. for $35 a share and took an option on 25 per cent of the shares of Kaiser Resources Ltd.

Payout beef premature: ICBC

ESTABLISHING BRIDGEHEAD in Esquimalt this morning, crewman Kevon O'Neill of New Zealand frigate HMNZS Otago immediately set up a lantern-equipped kisbey ring on the jetty. Otago's 240 officers and men will be here for a rest until Thursday when they leave for Vancouver, returning to Esquimalt May 1 to 5. The Whitney class frigate, commanded by Cmdr. Jack Welch, took part in the recent international Rimpac 80 exercise off Hawaii. (Bill Halkett photo).

Vancouver lawyers' concerns about possible changes in the way accident victims receive compensation are premature, a spokesman for the Insurance Corp. of B.C. said today.

Bev Penhall was commenting on statements last week by members of the Trial Lawyers Association of B.C. that ICBC was considering a proposal that would make it more difficult for accident victims to obtain lawyers and ultimately limit their civil rights.

The alleged proposal the lawyers referred to would allow ICBC, after a court judgment in an accident case, to apply to the court for compensation to be paid in monthly instalments rather than as a lump sum.

This would turn the system into a kind of Workers' Compensation Board type of scheme and in some cases mean a victim wouldn't have enough money to hire a lawyer, they said.

However, Penhall said that system, which exists in other places, is only one of many being studied by a broad-based committee set up a year ago.

The committee, representing ICBC staff, independent insurance people and adjusters as well as the Consumers Association of Canada, is charged with the responsibility of assessing the fairest method possible for rewarding everyone injured in car accidents.

Penhall mentioned some inequities in the present system including:

— cases where those with similar kinds of injuries suffered in different accidents receive significantly different awards from the court.

— someone injured in an accident is found liable in the courts and therefore receives no compensation for future problems, like inability to work.

The so-called scheduled payment of money from a court award is used in some areas because it prevents people not used to handling large sums of money from spending a lump sum very quickly, he said.

Penhall said the committee's job is a complicated, long-term one. It is possible an interim report could be ready by the end of the year.

The committee may not end up proposing one system but may just present the alternatives or suggest a composite of a number of systems, he said.

Man injured in highway crash

Beverly Leech, 4889 Lochside, was treated for head injuries at Saanich Peninsula Hospital on Saturday after his sports car collided with another auto at Sayward Road and Patricia Bay Highway.

Saanich police said a car driven by Donald Lacasse, 6374 Oldfield, was the other vehicle involved, and estimated total damage at $4,000.

Island man wins book award

OTTAWA (CP) — Montreal novelist Marie-Claire Blais and Toronto poet Michael Ondaatje have each won their second Governor-General's Literary Award, the Canada Council announced today.

And Jack Hodgins, a Nanaimo school teacher from Lantzville, took the English fiction award for his novel, *The Resurrestion of Joseph Bourne.*

Blais, who won the 1967 award for her novel *Une Saison dans la Vie d'Emmanuel*, took the 1980 prize for French fiction for *Le Sourd dans La Ville.*

Ondaatje, who won in 1970 for his *Collected Works of Billy the Kid*, took the 1980 award for English poetry and drama for *There's a Trick with a Knife I'm Learning to Do*, a collection of poems.

Other winners were Maria Tippett of Vancouver (English non-fiction) for *Emily Carr: A Biography*; Dominique Clift and Sheila McLeod Arnopolous of Montreal (French non-fiction) for their study of anglophones in Quebec, *Le Fait Anglais au Quebec*; and Robert Melancon (French poetry and drama) for a collection of his poetry called *Peinture Aveugle.*

Hodgins' first book, a collection of short stories entitled *Spit Delaney's Island*, appeared in 1976.

the weather

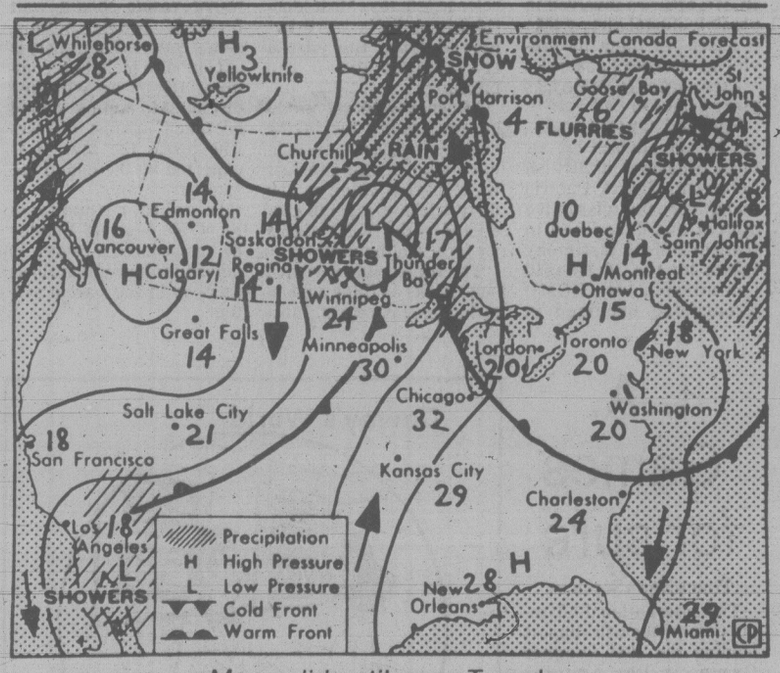

Map valid until noon Tuesday

A Pacific disturbance tracking into the eastern Gulf of Alaska will give generally cloudy skies and occasional light rain to the north coast today and Tuesday. The northern edge of another disturbance crossing over the northwestern United States will give cloudy periods and a few showers to the southern interior before moving out of range later today. A ridge of high pressure is building between disturbances and as a result mainly sunny skies are forecast for south coast and central interior regions.

ENVIRONMENT CANADA WEATHER OFFICE
10 A.M. FORECASTS
Valid Until Midnight Tuesday

Greater Victoria: today sunny with occasional cloudy periods. Tuesday sunny with increasing high cloud late in the day. Highs today near 15. Lows tonight near 4. Highs Tuesday near 16.

Greater Vancouver, East Vancouver Island: today sunny with occasional cloudy periods. Tuesday sunny with increasing high cloud late in the day. Highs today 14 to 16. Lows tonight 3 to 5. Highs Tuesday 15 to 18.

North and West Vancouver Island: mainly sunny today. Highs near 12. A few clouds tonight. Lows near 4. Increasing cloud Tuesday. Periods of rain northern portion late in the day. Highs 12 to 14.

TEMPERATURE
Yesterday

	Max.	Min.	Prcp.
Victoria	13	5	0.8
Normal	13	6	—
One Year Ago			
Victoria	14	3	—
Across Canada			
Prince Rupert	9	4	8.5
Port Hardy	11	2	—
Terrace	9	0	0.5
Comox	15	7	—
Vancouver	13	7	—
Kamloops	17	12	—
Cranbrook	16	4	—
Williams Lake	10	— 3	—
Fort Nelson	14	— 1	—
Peace River	12	— 1	—
Edmonton	16	6	—
Jasper	10	2	1.6
Calgary	23	5	—
Lethbridge	27	6	trace
Medicine Hat	31	9	—
N. Battleford	29	10	—
Saskatoon	30	12	—
Swift Current	34	11	—
Prince Albert	28	11	—
Moose Jaw	33	12	—
Regina	33	8	—
Brandon	33	10	—
Winnipeg	32	9	—
The Pas	25	5	—
Kenora	25	10	—
Thunder Bay	20	3	—
Toronto	17	1	—
Ottawa	14	3	—
Montreal	16	0	0.2
Quebec	16	— 1	0.5
Halifax	7	4	—
Charlottetown	13	5	—
Fredericton	16	5	6.2
St. John's	0	— 3	trace
Whitehorse	8	— 1	—
Yellowknife	12	— 8	—
Inuvik	—14	—17	0.2
United States			
Seattle	13	7	2.3
Spokane	16	9	0.5
Portland	14	9	5.3
San Francisco	17	8	2.3
Los Angeles	20	13	—
Las Vegas	34	18	—
Phoenix	37	22	—
Chicago	24	8	—
New York	21	13	—
Miami	27	17	—

World Temperatures
Amsterdam 5, 1; Athens 19, 12; Bangkok 35, 30; Beirut 20, 15; Belgrade 9, 4; Berlin 9, 0; Bogota 18, 9; Brussels 7, 3; Buenos Aires 18, 16; Cairo 29, 18; Caracas 30, 20; Copenhagen 7, —1; Dublin 12, 7; Frankfurt 10, 1; Geneva 4, 2; Helsinki 5, 1; Hong Kong 26, 25; Honolulu 30, 9; Jakarta 32, 24; Jerusalem 25, 18; Johannesburg 19, 7; Kiev 9, 4; Kuala Lumpur 33, 24; Lima 24, 19; Lisbon 23, 12; London 12, 4; Madrid 20, 5; Manila 35, 23; Mexico City 25, 12; Moscow 12, 5; New Delhi 42, 27; Nicosia 25, 15; Oslo 9, 1; Paris 8, 5; Perth 13, 11; Rio 31, 17; Rome 12, 11; San Juan 32, 24; Sao Paulo 15, 25; Seoul 14, 4; Singapore 29, 24; Stockholm 2, 0; Sydney 24, 15; Tel Aviv 34, 19; Tokyo 35, 23; Vienna 5, 2

CITY'S WEATHER RECORD

Sunshine Apr.	112.5 hrs.
Last Apr.	112.8 hrs.
Normal (30 yrs.)	127.2 hrs.
Sunshine, 1980	390.2 hrs.
Last year	509.1 hrs.
Normal (30 yrs.)	452.1 hrs.
Precip. Apr.	18.9
Last Apr.	16.5 mm
Normal (30 yrs.)	22.7 mm
Precip., 1980	194.0 mm
Last year	141.5 mm
Normal (30 yrs.)	255.3 mm

Sunrise, Sunset
Tuesday
(Pacific Standard Time)
Sunrise 05:09 Set 19:16

Moonrise, Moonset
Today
(Pacific Standard Time)
Moonrise 10:46 Set 2:02 (Tue.)

TIDES AT VICTORIA
(Tides listed are Pacific Standard Time)

	Time	Ht	Time	Ht	Time	Ht	Time	Ht
	H M	Ft.	H M	Ft.	H M	Ft.	H M	Ft.
21	0145	7.6	0645	7.4	1410	2.6	2335	8.2
22	0330	7.2	0745	6.9	1520	3.1		
23	0005	8.1	0445	6.7	0945	6.3	1620	3.6
24	0030	8.0	0710	6.0	1015	6.2	1720	4.0
25	0045	7.9	0705	5.5	1145	6.3	1810	4.4
26	0050	7.8	0720	4.9	1300	6.4	1850	4.8
27	0100	7.9	0755	4.3	1350	6.6	1915	5.2

TIDES AT SOOKE

	Time	Ht	Time	Ht	Time	Ht	Time	Ht
	H M	Ft.	H M	Ft.	H M	Ft.	H M	Ft.
21	0005	7.1	0445	8.2	1315	3.0	2210	7.6
22	0135	7.2	0600	7.7	1415	3.4	2235	7.8
23	0315	6.9	0730	7.3	1520	3.8	2300	7.9
24	0445	6.4	0845	7.1	1630	4.1	2320	7.9
25	0520	5.8	1025	7.0	1700	4.3	2350	8.0
26	0600	5.1	1135	7.0	1755	4.5		
27	0010	8.1	0645	4.4	1225	7.0	1830	4.8

TIDES AT FULFORD HARBOUR

	Time	Ht	Time	Ht	Time	Ht	Time	Ht
	H M	Ft.	H M	Ft.	H M	Ft.	H M	Ft.
21	0505	8.2	0805	8.6	1540	3.3		
22	0005	10.6	0645	7.7	0930	8.0	1650	3.9
23	0055	10.6	0745	7.2	1100	7.7	1745	4.4
24	0135	10.5	0815	6.5	1245	7.7	1850	4.9
25	0220	10.3	0855	6.0	1410	8.0	2000	5.3
26	0250	10.1	0925	5.3	1515	8.3	2035	5.6
27	0300	9.9	0945	4.7	1600	8.7	2130	6.0

TAKE ADVANTAGE TODAY!
25% OFF
DIAMOND SOLITAIRES
DURING APRIL ONLY!

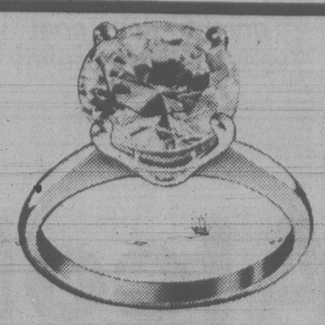

Don't wait another day. Grassie's sale of diamond solitaires is an opportunity you won't want to miss. Come in today and choose from the superb selection of solitaires each set in 14K yellow gold or white gold. Some come with shoulder diamonds, some in fancy shapes, all come with Grassie's famous diamond guarantee and all are 25% off the regular price until the end of April. Make today your day for diamonds.

Grassie Diamond Solitaire Promotion Less 25%

WEIGHT	REGULAR	SALE	WEIGHT	REGULAR	SALE
.44	$ 2,100.00	$ 1,575.00	.82	$ 3,995.00	$ 2,996.25
~~.45~~ SOLD	~~$ 2,250.00~~	~~$ 1,612.50~~	.83	$ 3,995.00	$ 2,996.25
.45	$ 2,150.00	$ 1,612.50	~~.83~~ SOLD	~~$ 3,900.00~~	~~$ 2,925.00~~
.45	$ 2,195.00	$ 1,646.25	.90	$ 3,100.00	$ 2,325.00
.45	$ 2,195.00	$ 1,646.25	.96	$ 6,300.00	$ 4,725.00
~~.46~~ SOLD	~~$ 2,250.00~~	~~$ 1,687.50~~	1.05	$27,500.00	$20,625.00
.49	$ 1,750.00	$ 1,312.50	1.32	$10,500.00	$ 7,875.00
.52	$ 1,550.00	$ 1,162.50	~~1.32~~ SOLD	~~$ 4,030.00~~	~~$ 3,022.50~~
.54	$ 1,750.00	$ 1,312.50	1.31	$ 6,800.00	$ 5,100.00
.55	$ 1,600.00	$ 1,200.00	1.33	$14,955.00	$11,216.25
~~.60~~ SOLD	~~$ 1,695.00~~	~~$ 1,271.25~~	1.35	$ 5,950.00	$ 4,462.50
.62	$ 1,950.00	$ 1,462.50	1.46	$11,500.00	$ 8,625.00
~~.64~~ SOLD	~~$ 1,950.00~~	~~$ 1,462.50~~	1.55	$ 9,350.00	$ 7,012.50
.65	$ 2,850.00	$ 2,137.50	~~1.61~~ SOLD	~~$ 8,750.00~~	~~$ 6,562.50~~
.67	$ 2,950.00	$ 2,212.50	1.65	$12,500.00	$ 9,375.00
~~.67~~ SOLD	~~$ 2,950.00~~	~~$ 2,212.50~~	~~2.02~~ SOLD	~~$ 5,600.00~~	~~$ 4,200.00~~
.70	$ 3,000.00	$ 2,250.00	2.21	$17,800.00	$13,350.00
.70	$ 3,000.00	$ 2,250.00	2.64	$28,500.00	$21,375.00
~~.81~~ SOLD	~~$ 3,500.00~~	~~$ 2,625.00~~	2.87	$ 9,950.00	$ 7,462.50
~~.81~~ SOLD	~~$ 3,950.00~~	~~$ 2,962.50~~	7.91	$88,795.00	$66,596.25
.81	$ 3,500.00	$ 2,625.00			
.81	$ 3,950.00	$ 2,962.50			

*Every piece individual *Subject to prior sale

THIS SPECIAL OFFER AT ALL GRASSIE'S LOCATIONS EXCEPT 566 SEYMOUR ST.

Forever Yours
Grassie's
Since 1886

MAYFAIR SHOPPING CENTRE, 385-2744 1209 DOUGLAS ST., 385-1911
● 566 SEYMOUR ● 4517 W. 10th ● PACIFIC CENTRE ● PARK ROYAL ● BRENTWOOD ● LANSDOWNE ● GUILDFORD ● COQUITLAM CTR. ● COTTONWOOD CTR. ● NANAIMO ● PORT HARDY ● KAMLOOPS ● VERNON ● KELOWNA ● REVELSTOKE ● PARKSVILLE
CHARGEX, MASTER CHARGE, AMERICAN EXPRESS AND GRASSIE'S CREDIT ACCOUNTS WELCOME

GRASSIE'S DIAMOND EARRINGS
25% OFF
DURING APRIL
All diamonds set in 14K White Gold with 4-claw heads.
A special selection of diamond earrings is available during April at Grassie's. And at 25% off, they're perfect as a special gift, or to show off that new spring outfit. Choose from an outstanding range of diamonds all of which come with the famous Grassie's diamond guarantee.
Regularly priced from $155.00 to $2,265.00.
During April prices start as low as $116.25 to $1,698.75.
AT ALL GRASSIE'S LOCATIONS EXCEPT 566 SEYMOUR ST.
Forever Yours
Grassie's
Since 1886
MAYFAIR SHOPPING CENTRE, 385-2744 1209 DOUGLAS ST., 385-1911
● 566 SEYMOUR ● 4517 W. 10th ● PACIFIC CENTRE ● PARK ROYAL ● BRENTWOOD ● LANSDOWNE ● GUILDFORD ● COQUITLAM CTR. ● COTTONWOOD CTR. ● NANAIMO ● PORT HARDY ● KAMLOOPS ● VERNON ● KELOWNA ● REVELSTOKE ● PARKSVILLE

GREAT SAVINGS ON 721® STEEL BELTED RADIALS!

SALE ENDS APRIL 30th, *so now is the time to put your car on our top-of-the-line steel belted radial–721.*

A new driving experience with radial tire comfort, control and cornering.

You'll save on gas too, because 721 radials have less rolling resistance than conventional belted or bias tires.

It's on sale now, at your nearby Firestone Store or participating dealer.

No-Charge Services for maximum mileage. *Even at our special sale prices, you can benefit from No-Charge Services as long as the tires are on the car. Wheel alignment, wheel balancing and tire rotation every 8,000 km, if required. Inflation check whenever you wish. It's all yours at No Extra Charge when you buy four 721 Radials, a wheel alignment and a four wheel balancing. Your personalized No-Charge Service Card will be honoured at any Firestone Store or participating dealer in Canada.*

Firestone NO CHARGE CARD FOR 721 RADIAL CARE

SIZE	OUR REG. PRICE	SALE PRICE	SIZE	OUR REG. PRICE	SALE PRICE
BR78/13 P175/80R13	$ 65.64	$ 59.50	HR78/14 P225/75R14	$ 97.45	$ 91.50
BR78/14 P175/75R14	$ 67.49	$ 63.30	FR78/15 P205/75R15	$ 87.25	$ 81.90
CR78/14 P185/75R14	$ 73.71	$ 69.20	GR78/15 P215/75R15	$ 95.58	$ 89.90
DR78/14	$ 77.48	$ 72.70	HR78/15 P225/75R15	$101.63	$ 95.40
ER78/14 P195/75R14	$ 80.40	$ 75.50	JR78/15	$107.86	$ 99.90
FR78/14 P205/75R14	$ 83.90	$ 78.70	LR78/15 P235/75R15	$117.12	$109.90
GR78/14 P215/75R14	$ 91.20	$ 85.10	WHITEWALLS		

Firestone®

024-005-037

FIRESTONE STORES
Victoria: 2882 Douglas St., 385-1404 / Nanaimo: 33 Terminal Ave., 753-1241
®Reg'd TM –Firestone Canada Inc., Reg'd User

A102-3

Pet of the week

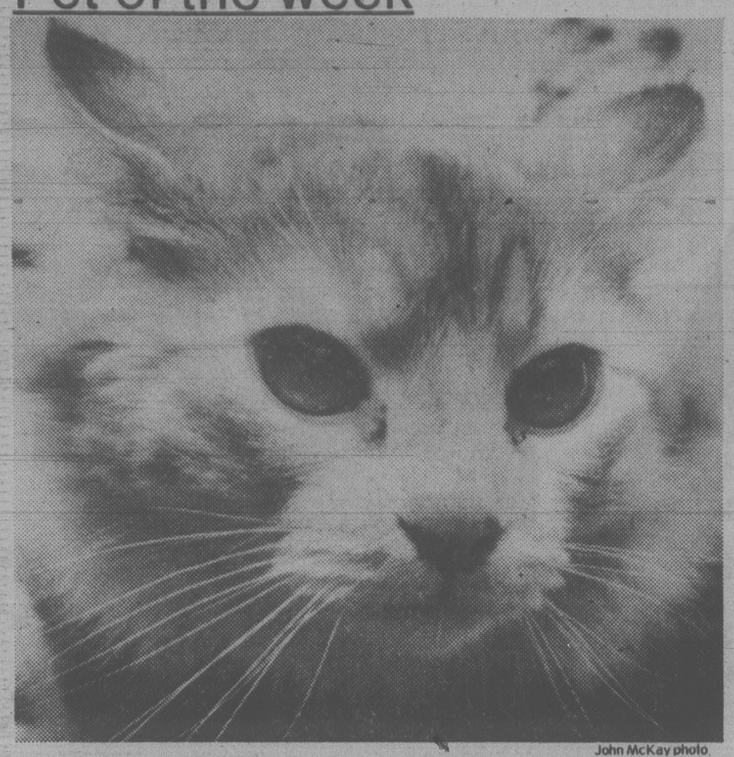

John McKay photo

NEED A FRIEND? If you're looking for a four-legged companion that can pretty well look after itself, this 10-month-old neutered male Persian cross-bred cat could be what you're looking for. If you're interested, contact the Victoria branch of the Society for the Prevention of Cruelty to Animals, 3150 Napier Lane, telephone 388-6627.

Victoria Grits spurn allegations of laziness

Victoria-area Liberals said today Senator Ray Perrault's weekend criticism of party workers doesn't apply to them — they've been hard at work reorganizing for a year now.

Perrault, the province's only representative in the federal cabinet, Sunday tore a strip off B.C. Liberals for not working hard enough to elect members to the House of Commons.

"In some areas, executives of this party involve five or six people who go through the motions and hold meetings once every so often," he told a meeting of North Vancouver Liberals.

"That description sure doesn't describe our association," said Gerry Kristianson, who was the party's candidate for Esquimalt-Saanich in the federal election and until recently the riding association president.

Irma Dunn, vice-president for the southern Island on the provincial association, said the Victoria association established a storefront office at 1121 Vancouver last December, something Perrault recommended in his weekend speech.

"We're quite amazed at the numbers of people who are coming in off the street," she said.

Volunteers now coming to the party are staying to organize between elections, which wasn't the case in the past.

"I've been in the party a long time and there are new people coming in who are willing to work. There are numbers of them this time and I'm quite hopeful."

"If executives are not operating, get rid of them," Perrault told about 60 Liberals Sunday. "If there's no production, let's change it. I know the people here are loyal Liberal workers. But there are not enough of us.

"We will elect Liberals in numbers when we deserve to elect them. Let's not be coy about it — the party does need help," said Perrault.

Kristianson said Sen. Keith Davey, a key adviser to Prime Minister Trudeau, was in B.C. recently for a post-election debriefing of candidates and he also had harsh words.

"He was very critical of what he called letterhead Liberals," he said.

They are party members who angle for executive positions in riding groups because they figure it's a personal advantage but don't do any real work for the party, Kristianson said.

Davey told the candidates Liberals must be willing to work between elections, like the New Democratic Party.

Paul McKivett, newly-elected president of the Esquimalt-Saanich Liberals, said party members haven't been idle since their poor showings in the 1979 and 1980 federal elections.

"We are fairly well-organized over here," he said.

"I think we've just gone ahead and done it," said Dunn, pointing to the new office and establishment of a Liberal association on Salt Spring Island, where the party had never been organized before.

Kristianson said he thought Perrault's criticism probably was true of some Liberal groups in the province, but not in Victoria.

Wildcat ends in Cranbrook

CRANBROOK (CP) — More than 100 miners who walked off the job Saturday in a wildcat strike at the Fording Coal operation near the East Kootenay community of Elkford are back on the job.

The workers, members of the United Steelworkers of America, went back at midnight Sunday night after meetings with management. The walkout followed union complaints of unsafe equipment.

A company spokesman said the walkout had nothing to do with safety. Instead, three workers were trying to get back at Fording for personal reasons.

A union official said the three workers identified by the company as instigators of the walkout will be suspended pending an arbitrator's decision.

UIC maze sparks benefits dispute

VANCOUVER (CP) — An unemployed carpenter on welfare is being hammered by the Unemployment Insurance Commission for $2,500 the commission says it overpaid him in benefits.

But the carpenter, who refuses to be named for fear of reprisals, and his union maintain he was entitled to the benefits.

Union business agent Colin Snell said Saturday he spends half his time helping members of his local with UIC claims. He said many claims are botched because the regulations are extremely complicated.

"Even senior officials in the UIC are confused about them," he said.

He said the carpenter, unable to find work in the B.C. Interior where he lives, left his wife and children to work in Vancouver for three months until he was laid off.

Believing he had 11 weeks' work to his credit, the carpenter returned home to find he really needed 12 weeks there because the number of weeks needed to qualify varies from region to region. In Vancouver he needed only 10 weeks.

Two weeks later, said Snell, the carpenter received a call from the local unemployment office saying the requirement in his region had dropped to 11 weeks and he could collect his benefits.

Then in December, when he was able to find work, the commission audited his file and ruled he only had 10 weeks of work to his credit, so he owed the commission the $2,500 it had paid him during the five months he was unemployed.

Snell said he reviewed the claim and convinced UIC officials the carpenter had the necessary 11 weeks and "they agreed."

But the decision has been reversed, and both men are awaiting an appeal.

Snell said one complication is the difference between the calandar week and the payroll week.

He said tradesmen often do three weeks' work in two weeks, pay unemployment insurance for the three weeks, but are credited only for the two.

Another problem, he said, is that tradesmen often work for two or three employers in one week, but unless they work a minimum of 20 hours for each that week, they don't get credit for the hours worked.

Allan MacLean, a lawyer handling UIC appeals for the Vancouver Community Legal Assistance group, said the regulations are needlessly complicated.

Yvon Charlebois, executive director of the UIC program in Ottawa, said most of the difficulties stem from inaccurate figures submitted to the commission by the 400,000 employers.

Charlebois denied there is widespread disparity in the rulings made by the UIC staff.

He said the regulations cannot be less complicated because the law itself is complicated.

Communists eye gains

VANCOUVER (CP) — B.C. communists were told Saturday they should become more involved in municipal politics because this is where they have the best chance of being elected.

"The role of the party is obviously decisive," Bruce Yorke told the biennial B.C. provincial convention of the Communist Party of Canada.

Yorke presented a motion calling on the incoming provincial committee of the party to initiate a systematic review of party activity in muncipal politics to make "additional assignment of forces to this vital field of work" with emphasis on selection and promotion of candidates.

The 100 delegates spent most of Saturday discussing a 33-page document on a new economic strategy for B.C. prepared for the convention by the party.

Principal thrust is aimed at challenging what the party says is a monopoly control of B.C. resources by multi-national corporations.

"The bankruptcy of the economic policies of the federal and provincial governments is demonstrated most dramatically in the housing crisis facing Vancouver and major B.C. centres," provincial party leader Maurice Rush said in his keynote address

Advertisement

Can halt baldness Finnish scientists say

LONDON — Two Finnish scientists said they have developed a scalp treatment that can halt baldness and even start new hair growing in many cases.

The scientists, who are putting the treatment on sale in the form of a solution, say that among volunteers who applied it to their scalp for 28 weeks, hair growth resumed in 60 per cent of the cases and hair loss decreased within four weeks.

The claim, however, was greeted with initial reservation by some medical experts.

The product contains a synthetic detergent, which clears away dead hairs and other dirt clogging the follicles — the tiny sacs in which hair grows.

Another ingredient, a compound, then sets in motion a process which allegedly results in the growth of new hair.

For further information write to:
Bioscal Canada, Dept. VCT
Box 113, Adelaide P.O.
Toronto, Ont. M5C 2H8

ALUMINUM PATIO COVERS
*ALUMINUM SPECIALISTS FOR
—thermal windows
—storm windows
—roll-up awnings
—patio covers
—fly screens
—door canopies
—regular awnings
FREE ESTIMATES
FINANCING
NOW AVAILABLE

RAIN OR SHINE IT'S LIVEABLE!
B.C. ALUMINUM
"THE NAME YOU KNOW"
479-7121

FIRST AID TRAINING
- Applications now being accepted.
- Two-week — Monday to Friday courses commencing April 28.
- Worker's Compensation Board approved.
- Summer classes available.

Register Now
TELEPHONE 384-5022
Anytime
Roswyn Industrial First Aid Training Schools Inc., 2713 Quadra St., Victoria

Roy Hughes
CAN LEASE YOU A
NEW 1980 VOLARE 4-DR. SEDAN

Equipped with slant 6 engine, automatic, power steering, power brakes, heated rear window, body side mouldings, radial tires.

FROM $169.00 PER MONTH
36-MONTH NET LEASE
TOTAL PAYABLE $6084.00
PLUS SALES TAX, LICENCE AND INSURANCE

IMMEDIATE DELIVERY
idealease
CHRYSLER LEASING SYSTEM
ENSIGN LEASE LTD.

IN VICTORIA
SEE ROY HUGHES
1061 YATES
AT COOK
386-2411

IN VANCOUVER
SEE ROLLY WITT
1366 WEST BROADWAY
736-3491
dealer registration No. 5620

4-20

With all our heart, Weight Loss Clinic supports the Canadian Heart Foundation . . .

Give a $10.00 tax deductible gift to the Canadian Heart Foundation to support the major fight against all heart disease and Weight Loss Clinic will give you $20.00 off our regular $98.00 weight loss program.

At Weight Loss Clinic, our nurses and highly trained professional staff will help you lose weight quickly and safely - we do not use harmful drugs, fad diets or make you do time-consuming exercise. During your private one-to-one consultations you will be given sound nutritional guidance, support and encouragement every step of the way.

Help prevent heart disease by losing weight, while making a personal contribution to help the Canadian Heart Foundation. Call Weight Loss Clinic for more information and to arrange for your free consultation on weight loss. There is absolutely no obligation.

WEIGHT LOSS CLINIC™

*For new clients only, $20.00 off $98.00 program or any other program

COOK MEDICAL BLDG. 1175 COOK ST., #308 384-7177

Visa and Master Charge welcome, 8 am to 7 pm Mon.-Fri.
©WEIGHT LOSS, INC. 1980

Victoria Times

ESTABLISHED IN 1884

COLIN D. McCULLOUGH, Publisher

GORDON R. BELL, Managing Editor BARBARA McLINTOCK, Editorial Page Editor

Proprietor — Victoria Times Division of F.P. Newspapers Limited, 2621 Douglas Street, Victoria V8W 2N4 Telephone 382-3131

MONDAY, APRIL 21, 1980

Warning signals

The progress of the Reid site convention centre is looking remarkably like a runaway locomotive, careering full-speed along narrow rails oblivious to warning signals of trouble on the tracks ahead.

From the beginning, the procedures concerning the centre to fruition have been questionable. The project will be built on public land with public money, but most of the decisions have been made behind closed doors by the Provincial Capital Commission, a creature of the provincial government, and by the Pan-Pacific Society, a well-intentioned group of Victoria businessmen.

Victoria council has occasionally been allowed a glimpse of what was going on — enough to persuade its members to promise a little money. At no time have city residents been given a forum to express their views on the site or financing of the centre. Even the design of the building was presented as a fait accompli. The usual practice of inviting architects to submit plans and tenders was ignored.

These procedures led directly to two results: first, the proponents of the centre (the PCC, Pan-Pacific, Mayor Bill Tindall and some aldermen) became convinced that their proposal would gain all necessary approvals speedily and easily. Second, some members of the public became concerned and angry and began to protest in earnest.

A clash was inevitable. The centre's advocates now seem to consider the eleventh-hour interventions by Ald. Robin Blencoe and other protesters some sort of act of bad faith. They are determined that their project will not be slowed down, let alone stopped.

The first sign came last Tuesday night when the advisory planning commission used a technicality to ensure that the general public did not speak at an informal hearing on the necessary rezoning to accommodate the centre. As a result, the commission heard a lengthy litany of praise in its favor — all from the business community.

Of even more concern, however, was Mayor Tindall's reaction Friday to a report from city solicitor Jakob de Villiers about the legal problems the city is facing with the centre. The idea of the report had come from Blencoe a week earlier, and had been endorsed by council.

De Villiers, a legal expert on the Municipal Act, had discovered a number of serious difficulties that the city would have in supporting the centre within the constraints of the act. He had outlined those problems clearly and concisely.

He noted that the act restricts municipalities from committing future councils to expenditures, so that it would be difficult for the 1980 council to offer a permanent commitment to pick up half the centre's operating deficit. He noted that details of the building and operation of the accompanying parkade had not been clearly worked out. He noted that difficulties would arise concerning the payment of municipal and school taxes by the Pan-Pacific Society.

Tindall dismissed the report out of hand, insisting there were no serious legal problems despite de Villiers' findings. He said there are many ways around the difficulties the city solicitor outlined.

The mayor may or may not be right, but he is not a lawyer. He does not have the expertise of de Villiers in these matters. He must know that city council cannot possibly go ahead with its plans for supporting the centre without sorting out the issues raised by the solicitor.

The mayor appears determined to keep the plans moving ahead, regardless of warning signals, but he and his colleagues should recognize the situation they are creating. Public opinion may be unreasonable if it is stifled until the rezoning finally reaches the stage of a formal public hearing. Ignoring legal advice can lead to injunctions, lawsuits, writs and other major problems later on.

Mayor Tindall and the city's businessmen want a convention centre. We suspect that most Victorians share that goal. The city is increasingly depending on tourism for its economic well-being, and a convention centre could be an important part of future prosperity.

That does not mean, however, that the Reid site is the right location. Are other alternatives available and better suited? What about the financing? Will the centre's design enhance the city?

Perhaps Mayor Tindall and the group supporting him have satisfactory answers. If not, why not discuss them with the people?

BRUCE HUTCHISON

New diagnosis for petty ills

Some two centuries ago Dr. Samuel Johnson declared that patriotism was the last refuge of scoundrels. If he were alive today he might conclude that a patriotic modern society's last refuge is serious thought about its own condition. It prefers almost any ordeal to the awful prospect of facing the contemporary facts too complex, too changeable, too frightening for candid examination.

Even the capacious mind of London's great sage must reel before the whirling kaleidoscope and fever chart of our time. But perhaps James Boswell, the diligent diarist, would have noted certain news items during a single recent fornight and suspected that the human species, in Canada at least, was losing its wits.

Nation crumbling

After three years of exhaustive research, the prestigious C. D. Howe Institute reports that the Canadian state is rapidly disintegrating, not only because the Quebec separatists want to destroy it but because the other provinces are becoming equally restive — this, mind you, in the world's luckiest nation.

If the institute is right — which I don't believe for a moment — we need more than sound government, now lacking. We need a psychiatrist to examine our heads.

Exhibit two is a speech in Canada by James Callaghan, once the socialist prime minister of Britain. He fears that the entire world economy may disintegrate and reproduce the madness of the 1930s, every nation cowering in its own little storm cellar of autarchy, behind flimsy tariff walls, prostrate and destitute. Such, as he sees it, is the landscape of the Big Seven's next summit meeting in Venice.

A statesman can afford to be frank in the opposition benches — a luxury often denied to the leader in office — and so is Mr. Callaghan's Conservative predecessor, Edward Heath.

As exhibit three, he warns the rich nations, the so-called North, that the poor of the South are desperate and dangerous; that they may default on their huge debts, precipitating a general disaster; that the world population will increase by two billion in the next 20 years; and that the mind boggles at the problem of feeding, housing, and merely keeping alive those extra human beings.

The fourth exhibit supports Mr. Heath's warning. In Washington the state department says that the nation of Cambodia faces quick "extinction," its five million inhabitants mass starvation — a fact that we Canadians might remember when we bemoan our hard times over a restaurant meal costing a month's pay in Southeast Asia.

PIERRE TRUDEAU
. . . did he hear Carter?

We could also remember a fifth exhibit largely forgotten in the torrent of the day's news.

Though Jimmy Carter seems overwhelmed by the impossible job of the American presidency, he occasionally utters common sense. Addressing his nation's allies, he says: "Some ask for protection but are wary of the obligations of alliance. Nations ask for leadership; at the same time they demand independence of action. They ask for understanding yet often decline to understand us in return."

Did Prime Minister Trudeau hear and heed that message from the White House? Did he recall his famous description of Canada as a mouse living beside an elephant? Does he realize that the elephant, wounded by its own mistakes and those of its friends, is still the only power able to defend us all?

Leaving aside the familiar, innumerable, and contradictory economic prophesies baffling even the prophets, some minor exhibits could be added to the list of a single fortnight.

The Bank of Montreal finds that the expertise of Canada's work force is improving but enjoys the "dubious honor of having the worst strike record in the industrialized world."

In Ottawa the federal government plans the rescue of the Chrysler corporation which, despite all the imagined "economies of scale," refused to make a sensible car.

In Victoria, to cite a comic B.C. exhibit, the Bennett government thinks of building a tunnel under Georgia Strait, or a bridge across it. But, wallowing in budgetary surplus, cannot build a workable urban transportation system in a Vancouver bursting at the seams.

Dirty tricks

As a final British Columbia exhibit observe the shabby political cynicism of the New Democratic Party Her Majesty's Loyal Opposition holds up the public business and refuses the normal courtesy, or decency, of parliamentary pairs in the hope of a snap midnight vote to defeat the government — this while David Barrett, idol of visiting columnists from Toronto, deplores dirty tricks.

It was Dr. Johnson who said that "when a man knows he is to be hanged in a fortnight it concentrates his mind wonderfully." But in our time he surely would not say that the Canadian mind, with the last fortnight's exhibits on display, is yet sufficiently concentrated for its imperative needs. Any competent psychiatrist might pronounce a more alarming diagnosis.

WALTER STEWART

Setting the record straight

OTTAWA — Hansard lies.

The official report of Parliament is supposed to contain an accurate transcription of everything that is said in the House of Commons loud enough for the Hansard reporters to catch.

But it doesn't.

Long before Canadians get to see the official record, it is cleaned up, smoothed over and altered into something suitable for family reading.

MPs — and senators, too, for that matter — are allowed to "correct" the record that first appears as a typewritten transcript ready for the printer.

Rewriting history

But the rot only begins there. In "correcting" their copy, the parliamentarians are allowed considerable latitude. In theory, they are only supposed to change minor errors — a chap says North when he means South, for example. What harm could it do to set that right?

From that simple, sensible beginning, however, has evolved a system in which a certain amount of creative fiddling takes place.

Someone rises and fires off something like this: "Ahm. Madam Speaker, I , uh, my, um, ugh, question. My question is ulp, for, oh, ah, the, er, Prime Minister. What, um, does he, cough, cough, mean to, snort, do about it"?

That will come out:"Mr. Speaker, my question is for the Prime Minister. What does he intend to do about this horrendous problem of inflation?".

Remember Prime Minister Trudeau's famous "Fuddle Duddle"? It is now an established fact that he didn't say "Fuddle Duddle" at all. What he said — I was there — was, "Forsooth." How that came out "Fuddle Duddle" is one of those enduring mysteries, like how they put the gooey stuff inside a Caramilk bar.

Not content to allow the parliamentarians to fudge the record, Hansard does so on its own behalf. For instance, when the Prime Minister, or some other august personage, draws an over-long bow during a speech, it is customary for the troops opposite to give him the raspberry. This comes out on the official record this way:

"Some hon. Members: Oh, oh."

Pack of lies.

What they actually said was:

"An hon. Member: Ah, shut up.

Another hon. Member: Sez who?

Yet Another hon. Member: Play it on your kazoo."

The authorities have decided — as authorities will — to protect Canadians from the fact that the level of wit in Parliament rivals the talk around a water-cooler in one of the nation's grubbier detention centres.

"Some Hon. Members: Oh, oh", reads as if it might conceal some witty, but ribald, remarks.

Fat chance.

The thrust and parry of debate — as it is always called — in today's House of Commons has about as much zip as a funeral-home brochure.

On Tuesday, the first day of the Throne Speech debate, there was an exchange of barbs between John Crosbie, the former minister of finance, and Allan MacEachen, the current incumbent. Both are known for their brilliant, ascerbic styles. Their duel began with Crosbie hoping that MacEachen would "copy me in all that he does. If he does, then he will serve his country well."

"Some hon. Members: Hear, hear." (Which is not what they said, of course.)

MacEachen's riposte went like this:

"Madam Speaker, I know that the hon. gentleman will be a model to me, but one aspect of his career that I will not follow is to have my first budget defeated by the House of Commons."

"Some hon. Members: Hear, hear."

"An hon Member: Bring one in."

That's it, folks, two of the brilliant debaters in Parliament, at the top of their rollicking form, aided and abetted by a cast of hundreds.

Funny lines

The last really funny line to come out of the House of Commons emerged last Dec. 13 from the lips of (then) Tory House Leader Walter Baker when he said, "Beginning next week we will commence third reading of Bill C-20." That was like Joan of Arc talking about what she intended to do after the barbecue. There was no next week for that Parliament, and no Bill C-20.

And when the House did go up in smoke on Dec.14, and the hon. Members were cat-calling across the chamber with remarks, doubts and questions about each other's ancestry, honesty and sexual proclivities, how do you think Hansard got it down?

Right.

"Some hon. Members: Oh, oh."

If Hansard is going to continue fooling with the facts — and it is — maybe they should bring in a few comedy writers, to brush this stuff up.

Either make it more accurate, or funnier.

Victoria Landmarks

In the Capital Region the arbutus and dogwood are familiar trees. Their scientific names and the men they honor are perhaps less familiar.

Arbutus menziesii honors Captain Vancouver's official naturalist, Archibald Menzie who, seeing the arbutus in the present state of Washington, noted in his Journal on May 2, 1792, that it was "a peculiar ornament to the forest by its large clusters of whitish flowers and ever green leaves."

Cornus nuttuallii, the specific name of the dogwood that is our provincial floral emblem and protected by law since 1936, commemorates Thomas Nuttall (1786-1859). Thomas Nuttall, son of a Lancashire printer, was apprenticed as a printer, emigrated, at age 21, to Philadelphia and became interested in botany. His botanical journeys in unexplored parts of the American territories were marked by great hardships and privation.

From 1822-33 he was curator of Harvard University's Botanical Garden. Then he travelled to the far west, reaching Fort Vancouver in 1834. There he realized that the Pacific dogwood was a separate species and that its berries were food for band-tailed pigeons. Thus Audubon was the first to publish a description of "a superb new species of dogwood, discovered by our learned friend, Thomas Nuttall — which I have graced with his name."

Menzies and Nuttall. Their observations hold true here today.

Contributed by the Victoria Section of the B.C. Historical Association.

letters

Federal field

With such expressions as "a slap in the face" and "extremely upset" it is obvious that Premier Bennett was all steamed up over the refusal of Governor Bouey of the Bank of Canada to attend the western premiers' conference. When he simmers down a bit it is hoped that he may reconsider his attitude and realize that Bouey has no choice in the matter. After all, his responsibility is solely to the government and Parliament of Canada.

There are a number of grey areas in the BNA Act, where it is sometimes difficult to determine who has the power to do what, but this is not one of them. Banking, incorporation of banks, issue of paper money, currencey, coinage and interest, all come under federal jurisdiction (Sect. 91), so their control in this area is absolute. While the premiers may offer suggestions and advice to the government of Canada, as anyone can, they have no say in the making of policy.

As premier of B.C. Bill Bennett has a difficult and very important job to do. That should be enough for any man to have on his plate and it would be all the better accomplished if he could be persuaded to refrain from trying to help run the federal government as well. The latter should look to parliament for advice and guidance, not to provincial governments, for if the present trend is allowed to continue, the powers of parliament will be so eroded as to prevent having such a thing as a national economy. And without one, how can ten little principalities compete in this world?

In spite of supporting Bouey's stand in this instance, it should not be thought that I favor present high rates of interest. They consitute a grave danger to the country and are grossly unfair to the lower income group. Interest payments are mostly paid to those who have a surplus, but are paid by others who need to borrow enough to pay their debts. — F. L. P. Anderson, 409-2174 Cadboro Bay Road.

Keep Glenshiel

Why, in the name of commonsense, is there a plan to destroy a potentially valuable landmark building like the Glenshiel Hotel? First, consider the immediate hotel needs of Victoria. While we are being asked to open our homes to tourists, there are now, I hope temporarily, 24 empty rooms in the Glenshiel. True, it's not the Empress, but it's clean, convenient, inexpensive, and as safe as most houses.

Secondly, looking at the long term, I am considering the housing needs of Victoria residents. For a mere $500,000 — peanuts to a government contemplating expenditures of billions for an unnecessary sports centre, and an even less necessary tunnel-bridge to the mainland — this old, small hotel could be renovated to the proper safety standards and to attractive decor, to remain a home for a large group of elderly people. These residents are capable of looking after themselves and of enjoying their nearness to parks, harbor, and downtown. They leave houses and apartments which they can no longer manage themselves, thus freeing units in the supersaturated housing condition now obtaining in Greater Victoria. At this moment, a sufficient number of applications for residence are on hand to fill the place.

Renovations could be done gradually without dislodging anyone, and, in fact, there are volunteers ready and willing to paint and repair where amateurs could do the work.

We are sadly lacking in suitable accommodation for old people at all levels of physical and mental competence. Here is one building that could be made to supply a home where nursing staff is not needed, but where the devoted staff already in place make it a pleasant place to live.

We need the Glenshiel. — K. M. Christie, 2066 Newton Street.

Recycle

I recently read a tiny article in the *Times* concerning a move in Alberta to have juice containers recycled through a deposit system.

I think that we should move even further in this direction.

I propose that reusable standardized containers be used throughout the entire food and beverage industry wherever possible. Where this is not possible, deposits and recyclable containers should be used. Also there should be incentives for retailers to market bulk goods.

Every bag, box, jar, can or bottle that is thrown away is a waste of human, natural, and energy resources, and is part of a force that alienates us from nature. — Robert Allen, Victoria.

WILLIAM SAFIRE
on language

On shibboleths

"Gimme an 'O'!" shouts the Ohio State cheerleader, and the fans roar back with an "O." The name of the state is rousingly spelled out and the cheer concludes: "O,H,I,O — Ahia!"

"Ahia" is how you pronounce Ohio if you come from that state, according to Charles Stough of *The Dayton Daily News*. He adds that Versailles is pronounced "Ver-SALES," (strange — Kentuckians call their Versailles "Ver-SAWLS"), New Bremen is "New BREE-men," Cadiz is "CAD-dis" and Houston, Ohio, is called "HOW-ston" by the local people. (The last will come as no surprise to New Yorkers, who have been calling Houston Street "HOW-ston" for centuries, and wonder why Texans prefer "HYOO-ston.")

We are talking here of shibboleths, those passwords that signal who is a native and who an outlander. "Shibboleth," the Hebrew word for "stream," was used by the soldiers of Gilead to separate their neighbors from the Ephraimites, who pronounced the "sh" as an "s"; because they couldn't get it right, according to Judges 12:6, 42,000 Ephraimites were slain. In those days, pronunciation meant something.

If an American city is named after a foreign city, chances are it is pronounced differently. In Minnesota, Montevideo is "MonteviDEE-oh," not "Montivid-DAY-oh." In Idaho, it's "Mos-coh," never "Mos-cow." Sample the Wienerbrot in "VY-enna," not Vienna, Ga., and try the pasta in "MY-lan," which is the way they pronounce Milan in Ahia. In South America, Lima, Peru, may be "LEE-ma, Per-OO," but in Ohio, it's "LY-ma," and in Indiana, it's "PEE-ru." Similarly, say "CAY-ro," not Cairo, Ill.; "New BURR-lin," not New Berlin, Pa., and "Del-high," N.Y., not "Del-hee," as in India's New Delhi.

If you're in Quincy, Mass., and don't pronounce it "Kwin-zee," get out of town. Newark, Ohio, is pronounced "Nerk," and Newark, Del., is pronounced with two syllables — "NEW-ark" — which residents of Newark, N.J., think is hilarious, because they know it should be "Noork." In Oregon (the outsiders say "Ore-gone" and the insiders say "Ory-gun"), my colleague Jack Rosenthal instructs, "the fertile northwest part of the state is organized around not the 'Will-a-METTE Valley,' but the 'Will-AM-ette Valley' — rhymes with 'dammit.' "

Hoosiers, reports Don Wigal ("WHY-gul") from Indianapolis, say "In-yuh-napplus," or simply "Naplus," while tourists insist on six syllables. Scores of readers point to Louisville, Ky., which is "Looie-ville" only to outsiders — residents call it "Lou-a-ville," or more often just "Louvul." Nor does anyone meet you in St. Looie, Louis — the pronunciation of that town is Anglicized to "Saint Lewis."

Outsiders get on local nerves with "Frisco" for San Francisco, "Chi" for Chicago ("Chi-CAW-go" if you were born there, "Chi-CAH-go" if you moved in), and local teeth are set on edge by "San Antone" for San Antonio. Curiously, people from Cincinnati, who call their city "Cincinna-tuh," take no umbrage at "Cincy."

The most thunderously mispronounced city names are Miami, New Orleans and Baltimore. To Miamians, the Tamiami Trail goes through "Miamuh"; tourists call it "Miam-me." The saints go marching in to "Noo-ORluns," or "Nawlins," while jazzy tourists come marching in to "N00 Or-LEENS." Marylanders live in "Ballimer," while the rest of us are suited to a tee by Bal-ti-more. (Whence "to a tee"?)

Donald E. Schlesinger of New York, a French teacher, has discovered a difference in the sound of clicking dice in Las Vegas, Nev.: "As a frequent visitor to that town, I can vouch for the fact that the universal native pronunciation is 'Loss Vaygus, Ne-VAD-da,' whereas outlanders tend to say 'Lahs Vaygus, Ne-VAH-da.' It has always surprised me that they pronounce the 'Las' as if it were the same as 'Los' (Angeles, for example); but I assure you that, particularly on television, they do."

Students of Jeffersoniana travel to Monticello, Va., pronounced with a "ch" by visitors and with an "s" by townfolk; in Monticello, N.Y., it's the other way around. With determined inconsistency, Iowans call Des Moines "Duh Moynes," but Des Plaines "Dess Plains." And a person traveling from Lancaster, N.Y., to Lancaster, Pa., would go from "Lanecaster" to "Lank-ster."

The correct pronunciation is the local choice. In Great Britain, Chalmondelay is "Chumley"; to pronounce it the way it looks is the mark of the uninformed. Obeisance to local "ignorance" may distress New York City students who attend the State University at Binghamton, and hear the locals call the street named Beethovan "Bay-THO-van" and Goethe Street called "Go-thee," but — reports Sen. Daniel P. Moynihan's aide Timothy Russert — such is life in New York.

These are not mispronunciations, but unexpected pronunciations. They assert group individuality — or, if you like, a benign ethnocentrism. If you come from New Haven, you know it's pronounced "New HAY-ven"; it's fun to spot the outsiders who call it "NEW Haven." Only visitors call Yakima, Wash., "Ya-KEE-ma" — laughing natives "YACK-i-maw." Michiganders who live in "D'troit" will smile at July's Republican conventioneers — looking forward to football's "deefense" — calling their town "Deetroit." There is no "cord" in Concord, nor any "body" in Peabody — those Massachusetts towns are "CONkit" and "PEAB'dy."

The joke sent along most frequently in the mail on shibboleths was "How do you pronounce the name of the capital of Kentucky?" The answer, of course, is neither "Louie-ville" nor "Lou-a-ville" — it's "Frankfort." And people who hold the "fort" in Frankfort are as numerous as the descendents of the Ephraimites.

Writering

"Parenting" is a good new word. "Mothering" carries a connotation of protection or nurture; "fathering," or "siring," means causing an offspring to be born, metaphorically extended to a country, cause or invention (Edward Teller is known as the "father of the H-bomb"; nobody can be called "mother of the H-bomb").

Because mothering and fathering have gained specific connotations beyond parenthood, "parenting" is a useful way of being specific about being a parent without getting bollixed up with the role of each parent or bogged down in sex arguments.

However, the new word is in danger of being vogued to death. (What could be vogue-ier than to use "vogue" as a verb?) Not every stern refusal to part with car keys or indulgent willingness to install a separate telephone line is an example of "parenting": to me, the word means "conscious attention to a child's upbringing." A good parody of the word's excess usage comes from Mary Ellen Donovan of Plainfield, N. H.:

"I'm writering to request a bit of advisering about a problem I've been having with parenting," she corresponds. Eschewing sour-graping, Miss Donovan worries "that there's been all this talkering and seminaring about parenting of late and none about aunting, uncling or siblinging. Do you think my resentment toward parenting could stem from something that happened while I was childing?"

Having conceived this word, let us give it a good home, and not keep nagging at it, lest the act of marriage become "espousing."

Is when

" 'Downhills,' " I explained recently, "is when dice are loaded to bring out a low, or down, number, and 'uphills' is when the dice are loaded to come out high."

Snake eyes and boxcars: I was right about the old slang, wrong in my syntax. J. B. Kritzer of West Orange, N. J., writes: "The complement clause following a copula must agree with the subject as to case; that is, it should be nominative, and each of your 'when' clauses is adverbial."

I think he means that "when" cannot be used to join a noun to a clause unless the idea of time is involved. It's a mistake to say, "Unemployment is when people are out of work"; it's right to say, "Midnight is when the wolves howl."

"Is when," used in a definition the wrong way, is childlike. A mature writer would write, " 'Downhills' refers to dice which are loaded . . . " It's more a matter of style than grammar, and I'm not a child anymore. "A solecism is when you make a mistake in English" is the sort of thing a kid would say. A very smart kid.

New York Times

FEIFFER

Knowlton lost in CBC time warp?

THE GLOBE AND MAIL

Tennish, anyone?

The Canadian Broadcasting Corporation, custodian of Knowlton Nash and the nightly National News, is cutting off the nation's elevenses. In a brutal blow calculated to land next January, the CBC is relocating The National from 11 p.m. to 10 p.m., exposing a generation of unsuspecting viewers to an experience which can only be described.

But in the time warp which constitutes the CBC's evening schedule, nothing is really as it seems. Viewers who have at times been alarmed to find the lead players in the Iranian crisis sporting numbered jerseys and carrying long, bent sticks may by now realize, albeit with a muffled curse, that the 11 p.m. time slot is more of a hint than a guarantee. One evening football game can boot the National into that post-midnight wasteland of anthems and test signals where the air is so thin that only movies of questionable virtue can breathe comfortably. Here, surrounded on other channels by Gorgo skulking in the half-light and Something with Two Heads struggling to collect his thoughts, determined viewers can find Mr. Nash cheerfully unconcerned by his late entrance, relating the horrors in San Salvador as though tuning in to a 1:30 a.m. newscast were as natural a nocturnal pastime as, say, sleep.

In the labyrinth of the CBC itself, meanwhile, there are cries of protest and indignation. Members of the news department fear rumors of a five-minute slash in the newscast and the creation of a 40-minute nightly public affairs program to stretch between The National and a five-minute wrap-up of the news at 11 p.m. Before you know it, current affairs will have swallowed the newscast whole and be leaking, minute by minute, into territory held sacred by awards shows, post-game wrap-ups and the day's curling highlights. ("I apologize for the interruption, but I've just been handed an urgent professor of political science from Carleton University.")

NASH . . . urgent professors

But if The National is elbowed out of the picture in five-minute chunks, what is Mr. Nash to do? Will he be forced to don skates and carve out the day's news on the blue line, or will we see him masquerading as color commentator in the CBC broadcast booth? ("One of the finest goals we've seen in a while, don't you agree, Knowlton?" "Well, King Baudouin has accepted the resignation of Belgian Premier Wilfried Martens, plunging the country into its latest political crisis. For more on the story . . . ")

Like any rare wine, The National may not travel well — but if it fails to survive the transition to 10 p.m., the CBC should be able to salvage isolated bits. If nothing else, Mr. Nash's whimsical delivery of the sign-off — "good *night*" — deserves a home in the music department.

Irish want end of ban on divorce

By DERMOT McEVOY

DUBLIN — Demand for divorce in the Republic of Ireland has become so strident that neither government nor opposition will be able for long to ignore it.

A newly formed Divorce Action Group in Dublin has, with a minimum of publicity, already won hundreds of adherents from all political parties. Further ginger groups are planned for Cork, Limerick and Galway.

Mrs. Maire Bates, a lawyer and widow involved in community advisory work, is the prime mover. "It has snowballed," she says. "The group was formed out of a chat in a pub on the cruelty of the constitutional ban on divorce. We booked a room for 50 in Liberty Hall and 200 turned up. We have been deluged with letters of support from all over the country and not always from people immediately affected."

The action group's national campaign opened with a conference in Dublin this week.

The Irish Republic shares with the pocket handkerchief republic of San Marino, in Italy, the distinction of being the only country in the West that prohibits divorce: all that Irish law allows in cases of adultery and persistent cruelty is separation. There can be no remarriage.

No statistics are available of the number of broken marriages in Ireland. The government declined to allow the category "separated" to be noted in the last census of population; only married, single or widowed could be counted.

The last figures available relate to 1976, when the Deserted Wives Register revealed that 5,000 women and 7,000 children) were involved.

Mrs. Bates said: "The no-divorce situation has led to chaos. Until recently a woman who had left her husband and gone to live with another man could register children in her new partner's name.

"Not any more; such children are now presumed to be the children of the husband she parted from even years before.

"Where second relationships break up, as is happening in hundreds of cases, the woman gets neither the deserted wife's allowance nor a widow's pension. It is heartbreaking."

The action group is conscious that the ban on divorce is a bar to a United Ireland as divorce is now readily available in Northern Ireland.

London Observer

Notice to CNCP Telecommunications Subscribers

CNCP Telecommunications has filed an application with the Canadian Radio-television and Telecommunications Commission for an increase in its rates. CNCP has proposed that the increases come into full effect on December 22, 1980 and that certain of the increases be approved on an interim basis to be effective June 20, 1980.

Q. Briefly, what is the application all about?
A. CNCP proposes to increase certain of its rates associated with Telex, Broadband Exchange, Private Wire, Telepost and Public Message services.

It is proposed that the requested increases for Telex service tolls and basic equipment and Broadband Exchange Service tolls be approved on an interim basis to be effective June 20, 1980.

It also is proposed that all requested increases become effective on a full and final basis on December 22, 1980.

Additional revenues to be derived from the proposed increases in 1980 are estimated at $2,086,000 arising from interim increases and $183,000 from full approval. Estimated additional revenues to be derived in 1981 are $8,156,000.

Q. How would my rates be affected by the application?
A. Some examples of how rates would be affected by the changes being applied for are set out below. A detailed schedule of the proposed changes, which indicates specifically how rates would be affected, is provided in the application itself.

Telex/DataTelex Service: Increase of 4% in tolls, increases in basic equipment rental of $4.00 for keyboard send/receive units, $3.00 for automatic send/receive units, and $8.00 for Telex 2000 units, increases of 9% on miscellaneous equipment and an increase of 32% on Telex Computer Inquiry Service local calling.

Broadband Exchange Service: Increases ranging from 0% to 22% for Intra-Canada tolls for service up to 2400 BPS and increases ranging from 6% to 20% for Canada/U.S. tolls.

Private Wire Service: Changes to voice and Schedule 4 data circuits are proposed as follows: increases ranging from 1% to 21% in Prince Edward Island, increases averaging 1.2% (range is from 1% decrease to 21% increase) in Nova Scotia, an average decrease of 5% (range is from 13% decrease to 7% increase) in New Brunswick, increases averaging 14% (range is from 10% to 128%) in Manitoba, increases averaging 26% (range is from 25% to 148% in Saskatchewan and increases averaging 4% (range is from 1% to 22%) in Alberta. Infodat circuitry charges will be restructured resulting in an average increase of 4% (range is from 60% decrease to 218% increase in the rate components across the mileage bands). Infodat access charges will change by a range of 22% decrease to 48% increase. Average increase from circuitry and access combined is estimated at 5%. Asynchronous non-recurring charges will increase from $55. to $75., synchronous non-recurring charges up to 9600 BPS will increase from $55. to $125. with an increase for higher speeds from $55. to $175.

Telepost Service: For public Telepost service, an increase of 33% on the basic 50 word block and additional word blocks for Intra-Canada, an increase of 22% for the basic 100 word block and 29% on additional word blocks for Canada/U.S. and an increase of 18% on the basic 100 word block and 11% on additional word blocks for Canada/Alaska. Also proposed for Telex Telepost handling charge is an increase of 35 cents for Intra-Canada, Canada/U.S. and Canada/Alaska.

Public Message Service: It is proposed to consolidate the existing two zones for Intra-Canada service. Increases on full rate are 30% for basic 15 words for present zone 1 and 13% for additional words for present zones 1 and 2. Increases on Night Letter are 13% for basic 35 words for present zone 1, with a 1% decrease for present zone 2 and a change for additional words from 50 cents for 25 words to 4 cents a word. Increases on Money Order Messages for basic 20 words are 27% in present zone 1 and 2% in present zone 2. Increases for messenger delivery are 25% and Tel-Tex service charges will increase from $2.50 to $2.75 Intra-Canada and from $1.00 to $2.75 for incoming overseas.

Q. Why is the company asking for a rate increase now?
A. The full details of the company's justification for the increases are set out in its application. By way of summary, the company has made the following statement:

"CNCP requires the proposed rate increases to offset, in part, increasing cost pressures.

It is CNCP's position that maintenance of sound financial stability is in the public interest in that it enables CNCP to continue in its role as an effective competitor in the supply of telecommunications services.

While the rate increases proposed will make a significant contribution to the financial stability of CNCP, they are still insufficient to generate an adequate rate of return.

CNCP is continuing in its efforts to curb the inflationary impact on costs and is relying on the requested increases as only one means for the strengthening of its overall financial situation."

All of the assertions above, and the application for a general increase in rates to come into effect on December 22, 1980, will be subject to questioning and examination at a CRTC public hearing in which any CNCP Telecommunications subscriber may participate.

Q. Where can I see a copy of the application?
A. A copy of the application, consisting of Part A - Request for Increase in Rates and Part B - Memoranda of Support, is available for public inspection during normal business hours at all CNCP business offices and at the offices of the CRTC and will be sent to anyone filing a notice of intention to participate at the hearing respecting the part of the application requesting general rate increases to be effective December 22, 1980.

Q. How can I comment on the part of the application requesting interim rate increases to be effective June 20, 1980?
A. If you have a comment or matter that you feel the Commission should take into account in reviewing the part of the application requesting interim rate increases, you can write directly to the Commission. Your letter should clearly state your views and should include any relevant information that may be useful in explaining or supporting those views. Send your letter so it will be received by May 19, 1980 to J. G. Patenaude, Secretary General, Canadian Radio-television and Telecommunications Commission, Ottawa, Ontario K1A 0N2. A copy of your letter should also be sent to A. G. Duncan, Director, Regulatory Matters - General, CNCP Telecommunications, 740 Notre Dame Street West, Montreal, Quebec H3C 3X6. In case of delivery by hand, you may use any CNCP Telecommunications business office.

After considering all submissions with respect to the request that a portion of the proposed rate come into effect on an interim basis on June 20, 1980, the Commission will issue its decision on this aspect of the application.

Q. How can I comment on the part of the application requesting general rate increases to be effective December 22, 1980?
A. On August 1, 1980, CNCP Telecommunications will file a supplement to its application which will include responses to an initial set of CRTC interrogatories and an update of data pertinent to the part of the application requesting general rate increases to be effective December 22, 1980. Information regarding how to comment on this aspect of the application, including details as to the dates scheduled for the public hearing and the deadlines for filing letters of intervention, interrogatories and notices of intention to participate, will be provided in a notice to be mailed by CNCP to its subscribers at that time.

Q. Whom may I contact for further information?
A. For additional information on the application or the procedure to be followed, please contact CNCP Telecominications or call the CRTC at (819) 997-1027. To find out the rights and obligations of parties to proceeding, please read the CRTC Telecommunications Rules of Procedure. Copies are available at a cost of $2.50 from Canadian Government Publishing Centre, Supply and Services Canada, Hull, Quebec K1A 0S9 (Catalogue No. BC92-21/1979).

Canadian Radio-television and Telecommunications Commission

Conseil de la radiodiffusion et des telecommunications canadiennes

TORONTO STOCK EXCHANGE TRADING

Distributed by CP
Toronto Stock Exchange—Apr. 21

Quotations in cents unless marked $. z—Odd lot, xd—Ex-dividend, xr—Ex-rights, xw—Ex-warrants. Net change is from previous board-lot closing sale.

Stock	Sales	High	Low	Closing sale p.m.	Ch'ge
A and B					
A.G.F.M	1000	355	355	355	+ 5
Abit Prce	5900	$18¾	18½	18⅝	— ⅛
Abitbi 10	200	$49½	49½	49½	
Acklands	1900	$14	14	14	
Ackind 2p	100	$13	13	13	— ½
Action Trd	6800	16	16	16	— 1
Adanac M	1100	320	320	320	
Afton Min	150	$23	23	23	— 1
Agnico E	3510	$10⅝	10¼	10¼	— ⅜
Agra Ind A	1350	465	460	460	— 5
Albany	5425	230	220	225	
Alt Energy	49635	$18½	18	18⅜	+ ⅛
Alta Gas A	9310	$25¾	25½	25⅝	
Alta G E p	8400	$20½	19¾	19¾	— ½
Alta G F	z30	$23⅜	23⅜	23⅜	
Alta G 7.60	20000	$20¼	19½	19½	— ¼
Alta G 6⅜	860	$35⅝	35¼	35¼	— ⅛
Alta G 6½	4795	$24⅝	24⅜	24⅝	+ ⅜
Alcan	17624	$28¼	27¾	27⅞	
Algo Cent	600	$25	24¾	25	+ ½
Algoma St	480	$30	29¼	29¼	—2¼
Almin 4½ p	100	$50¾	50¾	50¾	
Alum 3rd p	600	$23	23	23	
Am Larder	12000	79	72	72	— 8
Am Eagle	z90	470	470	470	
Am Leduc	13800	107	105	105	
Andres W A	300	$10⅛	10⅛	10⅛	
Ang CT 290	225	$28½	28½	28½	+ ½
Ang CT 315	240	$30¾	30¾	30¾	— ½
Ang D Gld	300	370	365	370	— 5
Ang U Dev	1100	245	235	235	—10
Aquitaine	715	$47½	47¼	47½	
Argus B pr	300	$25½	25½	25½	+ ½
Asamera	5100	$20¼	20	20	— ⅛
Asbestos	1125	$31¾	31½	31¾	+ ¼
Asoc Porc	1000	250	250	250	—20
Atco A	400	$20½	20½	20½	
Ato Hard A	100	$10¼	10¼	10¼	— ¼
BP Can	2982	$40⅝	40¼	40¼	+ ¼
Banister C	1000	$15¼	15¼	15¼	— ⅜
Bank BC	z4	$29⅝	29⅝	29⅝	
Bank Mtl	16192	$23⅜	23¼	23⅜	+ ⅛
Bank N S	9174	$24½	24⅛	24¼	
Bankeno	6200	$6¾	6⅝	6⅝	
Barex	3500	27	27	27	— 2
Bary Expl	1000	190	190	190	+ 5
Basic Res	9800	$13	12½	12½	+ ⅜
Bathrst p	100	$9⅞	9⅞	9⅞	— ⅜
Bell B pr	215	$57⅞	57⅜	57⅜	
Bell D pr	150	$58	58	58	— ½
Bell 2.28	100	$28¾	28¾	28¾	+ ¼
Bell 1.80	700	$18¼	18	18¼	+ ¼
Bell 1.96	50080	$23	23	23	— ½
Beth Cop	4200	$22	22	22	
Blakwod A	900	$5	5	5	
Bombr	130	$10¼	10¼	10¼	
Bonza O	4424	$9⅞	9¾	9¾	+ ⅛
Bonanza W	1460	$5	495	495	
Border C	500	425	415	415	— 5
Bow Valy	5485	$40	39⅝	40	— ¼
Bralor Res	2603	$24	24	24	+ 1
Brascan A	1750	$24¼	24¼	24¼	— ⅛
Brscn 8½	100	$22⅞	22⅞	22⅞	
Brenda M	3050	$28	27⅜	27¾	+ ¼
Brinco	713	$7¾	7⅜	7⅜	+ ⅛
Brinco p	519	$5	5	5	
BCFP	450	$23½	23	23½	+ 1
BCRIC	13910	$6⅝	6⅜	6½	+ ⅛
BC Phone	1914	$16	15¾	16	+ ⅜
BCPh 4½ p	100	$45	45	45	+ 1¾
BCPh 5¾ p	100	$57	57	57	+ ½
BCP 7.04 p	448	$17½	17½	17½	— ½
BCP 2.32 p	z90	$31⅛	31⅛	31⅛	
Broul Reef	5000	105	101	101	— 4
Brunswk	910	$11	10¾	10⅞	
C					
CAE	1000	$14¾	14¾	14¾	+ ¼
CIL	848	$26	25¾	25¾	
CME Res	5900	305	300	300	—10
CMS Mines	2000	80	80	80	—10
Cad Frv	863	$17⅞	17⅜	17⅜	
Cad Frv A	140	$8¼	8¼	8¼	— ¼
Cal Pow A	1714	$47½	47¼	47½	
Cal P 2.36	z100	$24	24	24	
Cal P 8¾	4000	$89	89	89	— 3
Calvert	11500	265	255	260	— 5
Camflo	2800	$17⅛	16½	16¾	— ¼
Camp RL	4930	$33¼	32¾	32¾	— 1
Can Cem	471	$12¼	12	12⅛	— ⅛
CDC	14880	$12½	12⅜	12½	
CDC pr B	302	$133	131	131	— 1
Can Malt	750	$29	28¾	29	+ ¾
C Nor West	350	$17⅜	17⅜	17⅜	— ⅛
Can Perm	1380	$18½	17¾	18½	+ ⅜
CS Pefe	701	$15¼	15	15¼	+ ¼
C. Tung	z21	$25⅝	24⅞	25⅜	
CCablesy A	1350	$12¾	12¼	12¾	+ ¼
CCablesy B	100	$12½	12½	12½	— ¼
Cdn Cel	13950	$14½	13⅞	13⅞	+3¾
C Formost	500	$6¼	6¼	6¼	+ ¼
CI Bk Com	2905	$25	24⅝	24¾	+ ⅛
C Lencour	3500	176	170	170	— 9
C Marconi	520	$18	18	18	
CNat R	11600	$17¼	16⅞	17	— ⅛
C Occdental	1300	$12⅞	12¾	12¾	
C Ocdntl p	100	$24¼	24¼	24¼	— ¼
CP Inve	1655	$39	38⅝	38⅞	+ ⅛
CP Ltd	13000	$38⅝	38	38⅛	
CPL A p	100	$8⅝	8⅝	8⅝	+ ⅛
CPL UK p	z4	$6¼	6¼	6¼	
C Reserve	500	$18¾	18¾	18¾	— ¼
Cdn Tire A	1025	$24⅝	24¼	24¼	— ¼
C Utilties	2225	$20¾	20	20	— ¾
Canbra	200	$5⅛	5⅛	5⅛	
Canrav	3350	290	285	290	
Cara	3300	$15¼	15	15	— ¼
Carl OK	2500	$6⅞	6¾	6¾	
Carolin M	1250	$13¼	13	13¼	
Cassiar	285	$11	11	11	+ ½
Cassidy L	100	365	365	365	
Celanese	2500	$6¾	6⅝	6¾	+ ⅛
Ctl Est A	700	$10	10	10	
Cent Pat	600	305	305	305	—10
Chncir	1441	490	485	485	
Cherokee	100	$10⅜	10⅜	10⅜	+ ⅛
Chib Kay	z200	31	31	31	
Chieftan D	1545	$25¾	25⅝	25¾	— ¼
Chrysler	7200	$7⅛	7	7	— ¼
Cockfield	100	$5	5	5	
Cmplx	3300	$5⅝	5⅜	5⅜	— ⅛
Cominco	3825	$53½	52¾	52¾	— ¼
CC Tr p	1000	$9½	9½	9½	+ ½
Comrcl O G	1150	385	375	385	+10
Con Bath A	514	$14¾	14⅜	14¾	
Con Fardy	100	300	300	300	—10
C Durham	8400	225	219	220	+ 2
C Marben	3500	185	165	170	—25
C Morisn	1000	360	360	360	
Cons Prof	5500	205	205	205	— 5
C Rambler	200	425	425	425	+25
Con Distrb	64000	$7½	7½	7½	+ ¼
Control F	500	330	330	330	
Conventrs	900	$15⅝	15¼	15⅜	+·⅛
Conwest	450	$7⅜	7⅜	7⅜	
Cop Fields	200	$13⅜	13⅜	13⅜	— ½
Corby vt	600	$15¼	15¼	15¼	
Coseka R	12050	$18	17¼	17¾	+ ⅜
Courvan	2600	201	196	196	—14
Craigmt	1850	$5¾	5½	5⅝	
Crain R L	100	$10½	10½	10½	+ ⅛
Crestbrk	301	$20⅞	20	20	
Crwn Life	z10	$62¼	62¼	62¼	
C Zelrba A	324	$21	21	21	
Cuvier M	1600	75	75	75	
Cyprus	1200	19	19	19	—1¼
Czar Res	5155	$15	14¾	14⅞	— ⅛
D to G					
DRG Ltd A	100	$5¾	5¾	5¾	
Dalco Pet	600	$8⅛	8	8	— ¼
Dale-R pr	100	$6½	6½	6½	
Daon Dev	5450	$6	5⅞	5⅞	— ⅛
Daon A	1200	$6½	6¼	6½	+ ¼
Daon 9½ p	300	$8¾	8½	8¾	+ ⅜
D Eldona	7800	203	200	203	+ 1
Delhi Pac	25000	96	91	96	+ 4
Denison	5092	$41½	41	41½	+ ½
Dicknsn	3725	$10¾	10¼	10¼	— ½
Discovry	200	200	200	200	— 4
Doman I	500	$7⅝	7½	7½	— ⅛
Dome Mine	1920	$66¾	65	65	—1½
Dome Pete	20714	$62⅞	62¼	62¾	+ ¼
DPete A p	100	$19¾	19¾	19¾	+ ⅜
D Bridge	2100	$14⅞	14¾	14¾	— ¼
D Citrs A	600	495	495	495	— 5
DExplor	1500	78	75	75	— 2
Dofasco A	670	$32	31⅝	31¾	— ½
Dom Store	900	$17⅜	17¼	17¼	
D Textile	900	$12⅞	12¾	12⅞	
Domtar	4640	$22¼	22	22	— ¼
Dover pr	z100	56	6	6	
Dr Mc C A	200	$11¼	11¼	11¼	
Dr Mc C B	300	$11¼	11¼	11¼	
Dunde Pal	1500	125	121	125	
Du Pont A	20542	$31¼	31¼	31¼	— ¼
Dytex L A	484	$9	9	9	
Dynamar	1700	450	450	450	
Est Mirtic	230	290	290	290	
East Sul	2710	310	285	310	+30
Estn Prov	400	$6¼	6¼	6¼	
Ego Res	500	194	194	194	
Emco	4200	$11½	11⅜	11⅜	— ¼
Emco w	200	260	260	260	—15
Enrgy Res	z50	160	160	160	
Falcon C	2674	$10	9¾	9¾	— ¼
Flbrg Nik A	5390	$100½	99½	100	— ⅞
Fed Ind A	200	$6½	6½	6½	
Fed Pion	300	$35	35	35	+ 1
Fidelity Tr	6900	450	450	450	
Fidelty Tr p	200	$12½	12½	12½	
F Calgary	500	270	270	270	— 5
F Cty Tr C	1000	$6¾	6⅝	6¾	+ ¼
F Mar	300	185	185	185	—13
Foodex p	200	$6¾	6¾	6¾	+ ⅛
Ford Cnda	900	$45	45	45	
Francana	2048	$13¾	13	13	— ⅞
Fraser	950	$18½	17½	17½	— 1
G M Res	8200	$6¼	6	6⅛	+ ⅛
GSW Cl B	100	$7¾	7¼	7¾	+ ½
Galveston	300	265	265	265	
Gaz 5½ p	100	$52	52	52	— 1
Gen Baker	900	$7½	7½	7½	— 1
G Distrb w	1500	415	400	415	+10
GMC	z53	$47½	46⅞	46⅞	
Genstar L	17200	$26½	25¾	26	+ ½
Giant Yk	200	$15⅝	15⅜	15⅝	— ⅜
Gibraltar	3700	$11	10⅝	10¾	— ¼
Glbe Rlty p	600	$19½	19½	19½	
Goldale A	600	$5¾	5¾	5¾	
Goldund M	3000	320	310	310	— 5
Graft G p	300	$32	32	32	+ ½
Granduc	2700	305	300	300	—10
G L Nickl	5900	141	140	140	— 1
GL Forest	345	$53½	53	53	— ½
GN Fin	z30	350	350	350	
GNGas A p	100	$14¾	14¾	14¾	
Greyhnd	155	$27½	27½	27½	
Guar Tr p	200	$16	16	16	
Gulf Can	18044	$143½	141	142½	+ 2
Gulfstrem	7825	$5⅛	490	5	— ¼
H to L					
HCI Hldg	100	$25	25	25	+ ⅛
Hardee	5250	70	70	70	
Harlequin	726	$18⅛	18	18	— ½
H Wood	1000	140	140	140	—20
Hawker	400	$15⅜	15½	15⅜	+ ⅛
Hawker pr	185	$53½	53½	53½	+ 1½
Hayes D	1160	$7½	7½	7½	+ ½
Highfield	5000	320	320	320	+ 5
Holinger A	204	$37½	37½	37½	— ¾
Howdn DH	200	$10	10	10	
H Bay Mng	610	$24½	24	24	
H Bay Co	12852	$24¾	24¼	24¼	— ½
HBC pr	z214	$18¾	18⅜	18⅜	
HB Oil Gas	360	$107	107	107	— 1
Husky Oil	2120	$82¼	80	82¼	+3¼
IAC	3700	$10⅛	10⅛	10½	— ¼
ITL Ind	425	275	275	275	
IU Intl	11500	$14¼	14⅛	14⅛	
IU Intl A	550	$51½	51½	51½	+7½
Imasco	z100	$43⅛	43⅛	43⅛	
Imp Oil A	27754	$40½	40	40⅜	+ ⅛
Inco	14600	$25⅞	25½	25½	— ⅜
Indal	200	$11¾	11¾	11¾	— ⅛
Inter-City	740	$15¾	15⅜	15⅜	— ¼
Int Div	100	330	330	330	
Intrmetco	100	$11¼	11¼	11¼	
IBM	657	$60	60	60	
I Mogul A	200	$15	15	15	
Intl Thom	400	$10½	10½	10½	
Intpr Pipe	1500	$16⅞	16⅝	16⅝	— ½
Ipsco	171	$24⅜	24⅜	24⅜	
Iron Bay T	200	$6¼	6¼	6¼	
Irwin Toy	1400	299	299	299	+ 4
Ivaco	1000	$16¼	16¼	16¼	
J Q Res	1000	115	115	115	+ 5
Jannock	800	$10½	10¼	10¼	— ⅛
Jannock B	300	$12½	12½	12½	
Jannock w	500	475	475	475	
Jorex Ltd	3500	77	74	76	+ 4
Joutel	9300	153	145	146	—11
Kaiser Re	4230	$27⅞	27¼	27⅞	
Kam Kotia	1200	$5⅞	5⅞	5⅞	— ⅛
Kaps Tran	2100	106	106	106	
Kerr Add	5175	$16	16	16	— ¼
Labatt A	5150	$22¼	21⅞	22¼	+ ⅜
Lab Min	100	$44	44	44	— 1
Lacana	600	$7¾	7⅜	7¾	
Laidlaw A	7702	$6	6	6	+ ¼
Laidlaw B	1002	$5½	5	5	
LOnt Cem	800	$5¼	5¼	5¼	
Laurasia	4700	94	91	91	— 3
Lau Fin p	z72	$8¾	8¾	8¾	
Lava Cap	6900	$7½	7¼	7⅜	+ ¼
Leigh Inst	100	$8⅜	8⅜	8⅜	— ¼
Liberian	200	$5	460	460	—90
Lob Co A	700	405	400	405	
Lob Co B	200	405	405	405	+ 5
Lochiel	4200	$6	5⅞	6	
Lochiel r	10800	19	18	19	+ 1
Lytton M	4000	60	57	57	— 2
M to O					
MDS Helth	z10	$8¼	8¼	8¼	
MLQC	100	$11½	11½	11½	+ ⅜
MSZ Res	17200	237	225	235	+14
Mclan H A	451	$25½	25¼	25¼	
MB Ltd	14110	$25¾	25½	25½	
Madeline	4100	235	215	235	+20
Magna A	200	$9¾	9¾	9¾	
Maislin I	200	435	430	430	—20
Maistc Wil	4300	$6¼	6	6	
Malartic	1200	200	180	200	
Man Bar	28500	179	175	179	+ 7
Marhim A p	100	$7⅛	7⅛	7⅛	
Mar T 940	788	$10	9¾	9¾	
Markel F	100	$5¼	5¼	5¼	
Markel F	100	$5¼	5¼	5¼	
Mark Sonc	600	$8	8	8	—⅛
Mass Fer	1280	$9⅛	9⅛	9⅛	
Mass Fer	1280	$9⅛	9⅛	9⅛	
Mas F A	300	$18⅞	18¾	18¾	
Mas F A	300	$18⅞	18¾	18¾	
Mas F B	100	$18⅝	18⅝	18⅝	+ ⅛
Mas F B	100	$18⅝	18⅝	18⅝	+ ⅛
Matchan	2000	56	56	56	— 4
Mc Adam	13000	69	66	69	+ 3
Mc Intyre	z50	$56½	56½	56½	
McLghl 9 p	200	$19	19	19	+ ⅛
Mentor	200	435	435	435	
Mercantil	1032	$18⅛	17⅞	18	
Merland E	1183	$22⅜	22½	22½	— ⅛
Minri Res	2790	265	261	262	— 2
Mitel Corp	1140	$18	17¾	18	
Moffat A	100	$15	15	15	
Molson A	835	$25¼	25¼	25¼	
Molson B	z50	$23⅞	23⅞	23⅞	
Monarc W	1000	40	40	40	— 5
Mtl Trust	200	$17¾	17¾	17¾	+ ¼
Moore	15841	$33¾	33½	33⅝	+ ⅛
Mtn States	1000	$10¾	10⅝	10⅝	— ⅛
Murphy	175	$24	24	24	
NBU Mine	16014	355	340	350	+10
Nat Bk Can	1716	$10	9⅞	9⅞	— ⅛
Nat Pete	5600	315	300	300	—15
Nat Trust	500	$21	21	21	
Nemco	2500	295	281	281	— 4
NB Tel	207	$19⅝	19¼	19⅝	+ ⅜
NB Tel A p	z50	$14	14	14	
N Provid D	1000	53	53	53	
N Que Ragl	6700	375	350	365	—10
N Senator	30900	55	55	56	
N York Oil	1425	249	246	249	— 1
Nfld LP A	525	$20⅞	20½	20½	— ⅜
Nfld Te 975	243	$19⅛	19⅛	19⅛	+ ⅛
Newnor	4000	28	26	28	
Nick Rim	z200	36½	36½	36½	
Noble M	1800	160	157	160	
Noranda	26757	$24	23⅜	23⅜	— ½
Norcen	4173	$33⅛	33¼	33¼	
Norcen B	z25	$20	20	20	
Norcn 288	950	$60¼	60	60¼	+1¼
Norlex	2500	31½	31	31	— 1
Nor Ct 260p	z10	$25¼	25¼	25¼	
Nor Ct 785p	200	$19½	19½	19½	+ ½
Nor Tel	793	$39½	39	39½	+ ⅛
Northgat	450	$9¼	9	9	— ¼
Northld	11100	109	107	107	
Nowsco W	1700	$54	53	53	— 1
Nu-Wst A	1300	$15⅝	15½	15⅝	+ ⅛
Nu-Wst p	100	$16	16	16	—1½
Nufort Res	3500	85	85	85	
Numac	3200	$35	33½	34½	— ¾
OPI A	212	$41	40	40	
Oakwood P	1200	$17½	17¼	17¼	— ⅜
Obrien	1060	221	220	220	— 5
Ocelot B	1200	$25½	25½	25½	— ⅜
Okan A p	z50	$9¾	9¾	9¾	
Onaping	1700	440	435	435	+ 5
Oshawa A	2650	$7½	7⅜	7½	
Osisko	58500	41	35	40	
P to S					
Pac Coper	1050	330	320	330	—20
Pac Nth G	500	$9¼	9¼	9¼	— ⅜
Page Pet	800	$20⅜	20⅜	20⅜	
Page Pet 7	200	$11½	11½	11½	+ ⅛
Pagurian A	21400	490	480	480	—20
Paloma P	315	$5¾	5⅝	5⅝	— ⅛
Pamour A	100	$10⅞	10⅞	10⅞	+ ⅛
Pancana A	3800	$5	490	5	+30
Pancana B	1000	$5	5	5	+10
Pan Centr	2400	215	207	207	
PanCan P	321	$68	68	68	—1½
Parlake	4500	255	255	255	
Patino N V	600	$32	31	32	+ 1
Pe Ben O	600	310	310	310	
Pembina	4300	$11	10¾	10⅞	— ⅛
Pennant	5600	281	275	275	— 7
Penningtn	100	$5⅝	5⅜	5⅜	— ⅜
Peningtn p	125	425	425	425	—25
Petrofina	335	$50½	50	50½	+ ⅛
Peyto Oils	600	$22½	22½	22½	
Phonix Oil	100	$5⅝	5⅜	5⅜	+ ⅛
Phnx r	22100	9½	7	7	—2½
Pine Point	500	$37⅞	37½	37¾	+ ¼
Place G	3000	315	305	305	—15
Placer	2147	$48	47	48	+ ¾
Plysr 840	100	$23	23	23	— ⅛
Pominex	2600	175	170	174	+ 4
Powr Corp	1800	$13⅞	13⅝	13¾	
Pow C 4¾	100	$23	23	23	— ¼
Precamb	2000	465	440	465	+25
QMG Hldg	5700	460	440	440	
Qasar Pet	1900	$5⅛	5⅛	5⅛	— ⅛
Que Sturg	3750	410	390	395	—20
Ram	17450	$20¼	19	20	+ 2
Ram wt	3003	$12	12	12	+1½
Rchmn	2940	$13⅞	13½	13½	+ ⅛
Ranger	4000	$24	23⅝	23¾	+ ⅛
Ravrock	3000	270	255	255	—10
Redpath	326	$14	14	14	
Redstone	3800	140	131	131	— 9
Reed Pap A	1600	$9⅜	9¼	9⅜	+ ⅛
R Sth A	3308	$8¼	8	8	+ ½
Reichhold	1278	$12	12	12	
Res Servic	1900	$9¾	9½	9½	— ¼
Revnu Prp	3330	170	165	165	— 5
Rio Algom	118	$28⅜	28⅜	28⅜	+ ⅛
Rio 580 pr	100	$57	57	57	+ 2
Rio 8.5	142	430	430	430	
R Little	400	230	230	230	+ 5
Roman	4470	$63	62	63	+ 1
Ronyx Cor	150	$5½	5½	5½	+22
Rothman	120	$19¾	19¾	19¾	+ ¼
Rothm 2p	1100	$12⅞	12¾	12¾	—1⅜
Royal Bnk	4960	$40¼	40	40⅛	+ ⅛
Ry Trsco A	5526	$13¼	12⅝	12⅝	— ¾
Ruprtlnd	5650	$5	490	495	+ 5
Russel A	940	$19⅛	19	19	— ⅛
St Fablen	21700	45	44	44	— 2
Sceptre	3450	$11⅜	11¼	11¼	— ⅛
Sceptre w	333	$6½	6½	6½	+ ¼
Scintrex	1300	$6	5⅝	5⅝	— ⅛
Scot York	2400	$5½	5⅛	5¼	
Scotts	100	$5¾	5¾	5¾	— ¼
Scurry Rn	z14	$74	74	74	
Seagram	7459	$63¼	62¾	63	— ¼
Selkirk A	800	$20½	20½	20½	
Shell Can	17300	$31	30⅝	30⅞	— ⅛
Sherritt	4051	$13¼	12⅞	12⅞	— ⅜
Sigma	100	$47	47	47	—1½
Silvana Mn	1200	$6¾	6¾	6¾	
Silvmq	13500	45	45	45	
S Sears A	200	$7	7	7	
S Sears B	396	$7⅜	7¼	7¼	— ⅛
Sklar M	400	200	200	200	—10
Skye Res	2701	$10⅛	9⅞	10⅛	
Skyline H	19855	$5½	5⅜	5½	+ ⅛
Sobey Stor	100	$12⅜	12⅜	12⅜	
Sonor I A p	600	380	375	375	+ 5
Southm	15575	$31½	31	31½	
Spar Aero	300	$9½	9½	9½	— ¼
Spooner	15600	152	141	146	+ 9
St Brodcst	530	$10⅜	10⅜	10⅜	+ ⅛
Stelco A	3076	$25⅞	25⅜	25⅜	— ¼
Steep R	164	445	445	445	
Strathrn A	z50	141	141	141	
Sud Cont	1600	139	136	136	+ 1
Sulpetro B	2225	$17½	16⅞	16⅞	+ ⅛
Sulpetro 7 p	2140	$19½	18¾	19¼	+ ¼
Sullvan	1950	310	290	305	+15
Sunbrst E	7800	56	54	55	— 1
Suncor pr	100	$25	25	25	— ½
T to Z					
Teck Cor A	800	$16½	16¼	16¼	— ¼
Teck Cor B	7074	$13¾	13⅜	13⅜	— ⅜
Tex Can	360	$86	85	85	— 1
Txsglf	725	$38	37½	37½	— ½
Thom L	2350	165	160	165	+ 3
Thom N A	12800	$15¼	15	15	
Tombill	3500	118	114	114	—16
Tor Dm Bk	3620	$25⅛	25¼	25⅛	+ ⅛
TD Rlty p	1300	$19¾	19½	19¾	+ ¼
Tor Sun	900	$14¼	13⅞	14¼	
Total Pet	5500	$25⅜	24¾	25¼	+ ⅜
Total PA p	400	$46	45⅜	45⅜	+ ⅛
Toti Pet w	500	$14⅞	14⅞	14⅞	
Traders A	1740	$12¾	12½	12¾	
Trader B p	300	$19½	19½	19½	+ ½
Trade 7½ p	26	$33¾	33¾	33¾	
Tr Can Res	49250	$7⅛	6¾	7	+ ⅜
Trns Mt	400	$11	11	11	— ⅛
Trns Wst	300	$7½	7¼	7½	+ ⅛
TrCan PL	4746	$22	22	22	
TrCan B pr	125	$29½	29½	29½	+1½
TrCan C pr	z50	$70½	70½	70½	
Treco Inc	300	360	360	360	+10
Trimac	650	$18¾	18¼	18¼	
Trc 9.12	200	$22½	22	22	— ⅜
Trimac wt	300	$15	15	15	+ ¼
Trinity Res	3314	$9½	9⅛	9⅜	+ ⅛
Turbo Cl A	100	$20	20	20	— ½

Stock bargains abound in bear market trough

By ROBERT METZ
New York Times

NEW YORK — The late March stock market massacre sent prices of many stocks to the lowest levels in six years, and some say bargains abound.

In fact, some believe that a buying opportunity exists today comparable to that of late 1974, when the worst bear market in modern history ended. Thereafter stock prices as measured by the Dow Jones industrial average jumped about 50 per cent in a mere six months of bullish trading.

No one can predict, of course, that a similar bull market will prevail in the months ahead, but Wall Street is ever hopeful. In any case, one firm, Oppenheimer & Co., has produced the latest in its periodic computer screenings of stocks it calls "Magic Sixes." These are shares that sell at less than six times earnings, yield 6 per cent or more and are priced at less than 60 per cent of book value.

At present, the average multiple of the stocks in the list is less than four times earnings. This means that the investor would pay two times pretax earnings. Some businessmen appraise companies that they intend to acquire on the multiple of pretax earnings they must pay.

While the average return available on shares in the screening is still well under that to be earned on such fixed income investments as bonds, the equities in the list still offer an average 8.93 per cent yield, historically quite high.

Meanwhile, the average discount from tangible book value is more than 50 per cent. (Tangible book ignores the value of good will and of brand names, which in many cases represent extremely valuable assets.) Also, if one were to adjust book value for inflation the average discount from book in many cases would be more than 75 per cent.

Oppenheimer notes that the list, compiled as of share prices on April 10, contains the largest number of names since the inception of the series several years ago. There are 367 qualifying equities — more than five times the number listed in August 1979 before the so-called massacre of last October.

The list includes some of the great brand names of American enterprise: Armstrong Cork, the huge Lancaster, Pa. floor covering manufacturer; Bankers Trust; Bethlehem Steel; Borden; Chessie Systems, the railroad company; Owens Illinois, a leading container manufacturer, and Woolworth.

There is no guarantee, of course, that investors will begin to bid for these shares and others in the Oppenheimer list and thus give them higher multiples soon, nor is there any assurance that these shares have dropped to their lowest levels of the current uncertain market.

The latest figures from the New York Stock Exchange clearly show that the March massacre dropped many customers' margin accounts below the dangerous 40 per cent level and that, as a result, margin calls were rampant and a contributing factor in the market's decline in the last week of March.

This is apparent from the fact that those accounts with under 40 per cent of equity made up 17 per cent of all margin accounts, a rise from just 11 per cent a month earlier.

Even more significant, the percentage of total margin debt in accounts with less than 40 per cent equity soared to 45 per cent, from 16 per cent, and that is where they stand today. Most brokers call customers asking for more money when customers' equity drops below 35 per cent.

Even more interesting in the latest figures, some say, is the fact that margin debt fell so little in the month of March.

At $11.7 billion, margin debt was lower by 5.8 per cent from the record $12.5 billion shown at the end of February. But the March total represented a modest drop from the total of $11.8 billion at the end of January.

One analyst believes that the current high level of margin debt clearly suggests that, despite the high costs of maintaining margin debt, few investors are willing to let their shares be sold at current levels.

But another analyst was more pessimistic, noting that recent lackluster sessions indicate no real buying interest.

Thus, the latter concludes: any crisis that sends stock prices lower still — such as the bankruptcy of a major corporation, or a deterioration in international events — could result in heavy margin calls and a further deep decline in stock prices.

Western syndicate buys Gambles, MacLeods

WINNIPEG (CP) — A western Canadian syndicate announced Friday the purchase of a group of retail stores from Gamble-Skogmo Corp. of Minneapolis for $100 million.

The group of stores, established in 1917, is one of the oldest retail organizations in western Canada and had been operated by Gamble-Skogmo since 1947.

CanWest Capital Corp. of Winnipeg, Cavendish Investment Group of Calgary and Richard J. Hobbs of Winnipeg announced at a news conference they completed arrangements this week for the purchase of the stores.

Final details should be completed by May 30.

The purchase of the Winnipeg-based Gambles-Macleod-Stedman group, is the first venture into the merchandising field for both investment companies.

The group, which includes hardware, variety and department stores, has 526 stores across Canada. The group's Winnipeg head office will be managed by Hobbs.

I. H. Asper, chairman of CanWest, said the purchase followed about six weeks of intensive negotiations. He said an agreement for the sale was reached Wednesday and was ratified Friday by all companies involved.

Asper said several companies from other parts of the country were also trying to buy the group because of its "tremendous growth possibilities."

"Because of our own biases and western sentiment it became irresistable to us."

The Cavendish Group, headed by Winnipeg-born Richard Bonnycastle, tried to buy the stores from Gamble-Skogmo a year ago for a reported $90 million.

However, the deal fell through at the last minute because of legal difficulties, George Ploder, Cavendish vice-prsident, told reporters.

Gambles has six department stores located in Regina, Winnipeg and Saskatoon. Macleods, which specialized in hardware goods, has 267 stores located mainly in rural centres in western Canada. The Stedman group has 259 stores across Canada with its major market in Ontario and the Maritimes.

Sales of the group totaled $233 million last year with pre-tax profits of about $20 million.

In response to questioning by reporters, Asper said there are no plans to cut back on the group's operations.

"We're a growth-oriented company," he said. "We would hope that we will be in a position to revitalize the company and make it more aggressive."

CanWest Capital has extensive interests in the fields of financial services, television, entertainment and liquid chemical fertilizer.

Cavendish's main investments are in oil and gas, real estate, venture capital and money management.

Hobbs worked for 23 years for Canadian Tire Corp. He left the organization last year as senior vice-president responsible for a dealer franchising.

Dividends

Canadian Realty Investors, trust units, 10 cents, May 9, record May 2.

Columbia Gas System Inc., 64 cents, U.S. funds, May 15, record April 24.

Federal Pioneer Ltd., class A, 25 cents, an increase of three cents, Aug. 1, record June 30.

Laidlaw Transportation Ltd., class A, five cents; class B, six cents; 9¾ per cent pfd., 24.375 cents; 1st pfd. series E, 20 cents; all payable May 15, record May 1.

Simpsons Sears Ltd., class A, nine cents; class B, nine cents; both payable June 13, record May 15.

Canadian fishermen capture cod

VANCOUVER (CP) — Canadian fishermen are replacing Japanese deepsea fleets in the quest for black cod in the 200-mile fishing zone declared off British Columbia's coast Jan. 1, 1977.

Since Canada claimed the offshore zone, the B.C. catch of the gourmet delicacy has climbed steadily, from 400 tonnes in 1977 through 1,500 in 1978 and about 1,800 tonnes through November, 1979.

And fishing, with traps and long lines on the bottom of the continental shelf, is reported to be increasing. Japanese catches in Canadian waters, allowed by permit when a species is considered surplus to domestic requirements, dropped to 2,200 tonnes in 1978

The catch allotted the Japanese was scaled down because of the increasing Canadian fishery and federal fisheries authorities say the domestic effort has expanded to the point where foreign fishing for black cod should be banned.

Permits aren't likely to be granted for Japanese cod fishermen within the 200-mile zone in the coming year.

The Japanese fleets are also being pushed out of U.S. waters off the Alaska, Washington, Oregon and California coasts since that country declared its 200-mile zone March 11, 1977, three months after the extended Canadian limits took effect.

In 1977, the Japanese took 13,083 tonnes of cod in Alaskan waters and the Koreans took some while American fishermen landed 746 tonnes.

But by 1978, the Japanese Alaskan catch was down to 6,274 tons, while the Americans caught 1,644 tons and the Koreans 555.

However, while the Japanese are being phased out of the fishery they still control the market. Fishermen are getting $1.25 to $1.40 a pound for black cod in B.C. but the Tokyo price is $2 a pound.

Big demand for the rich-tasting fish remains in Japan.

In B.C. it's most often sold smoked in specialty shops but the market is growing as more people become aware of it.

The black cod fishery was the first to be reclaimed by Canada in establishing the economic zone.

There was also some B.C. fishing in 1979 for hake, a bottom species.

But foreign fishermen will continue to harvest hake until it becomes economic for Canadian fishing interests to set up factory vessels to process the catch at sea.

There is no demand for hake in Canada, although 3,356 tonnes of hake caught by B.C. fishermen was sold by a B.C. fishing industry consortium to the Polish fleet operating in the 200-mile zone by permit.

Six or seven B.C. boats took part in that fishery, and a consortium of Prince Rupert fishermen took about 450 tonnes with the factory trawler Callistratus.

There is some concern about how much fishing pressure the black cod stocks can stand.

They migrate south and north along the continental shelf and overfishing of immature stocks in the south could create problems.

Bleak news for U.S. forest industry

SALEM, Ore. (AP) — The bleak news just seems to keep piling up for the big timber industry of the northwestern U.S., already reeling from the effects of tight-money policies and the resulting building slump.

Some recent examples:

— Louisiana-Pacific Corp. reported a 21-per-cent decline in earnings for the first quarter of 1980.

— Georgia-Pacific Corp. announced a reduction of more than $100 million in planned capital expenditures.

— The Portland-based Western Wood Products Association estimated that 44,000 timber industry workers are idle in 12 western states.

In Oregon, mill closures have become a daily occurrence. Some spokesmen for the state's largest industry, with an annual payroll topping $1 billion, say the slump is worse than 1974-75 recession.

Hugh Love of the American Plywood Association, based in Tacoma, Wash., calls the current downturn "the most rapid market decline I've seen in 12 years."

"In some areas, it's reminiscent of the Depression."

More than 14,000 timber industry workers in Oregon have been laid off since last November and some officials worry that smaller companies will go out of business.

The National Forest Products Association in Washington says that more than half of the plywood mills in the South and West have closed or cut production by up to 40 per cent.

Meanwhile, the U.S. commerce department reported Friday that construction of new homes plummeted 22 per cent in March, the largest monthly drop in 20 years. Federal officials said there were 42 per cent fewer housing starts last month than March, 1979.

Oregon's assistant administrator of the state employment division, Don Steward, said Thursday that 13,500 timber industry employees have been laid off as of last week, and several hundred more millworkers were notified this week that they face similar action.

Steward sees no signs of relief soon.

"There's no hope right now for the housing industry with the way interest rates are," he said. "My guess is this will stretch out at least another three to four months."

Earnings

Nowsco Well Service Ltd., three months ended March 31: 1980, $6,735,000, $1.51 a share; 1979 $2,996,000, 68 cents.

Oshawa Group Ltd., year ended Jan. 26: 1980, $8,547,000, $1.25 a share; 1979, $7,766,000, $1.15.

Trinity Resources Ltd., three months ended Dec. 31: 1979, $902,685, loss, 20 cents a share; 1978, $72,081, two cents.

SAVINGS CERTIFICATES
UP TO
14%
All deposits guaranteed without limit.
WESTCOAST SAVINGS CREDIT UNION
Open six days a week

FOR YOUR PROTECTION
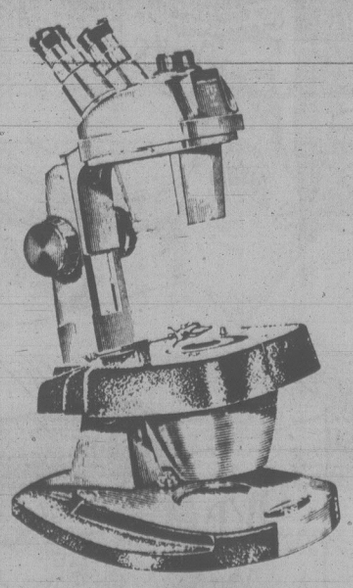
OUR ACCREDITED GEM LABORATORY
As CERTIFIED GEMOLOGISTS of the American Gem Society, we maintain our laboratory for your protection. We make use of the latest scientific instruments to accurately grade and evaluate diamonds and colored stones. We are one of the Society's 217 Accredited Gem Laboratories in the U.S. and Canada.
20 years in present location
de Goutière, Jewellers Ltd.
2542 Estevan Ave.
592-3224
Certified Gemmologist American Gem Society
A-21

Debbie Perry's
Typing & . . .
is a new business in town, anxious to do your typing and do it well— quickly, accurately, and for a reasonable price. Sophisticated equipment offers many type faces, lightning speed. Dictaphone equipment available.
598-3446

KILSHAWS AUCTIONEERS LTD.
1115 FORT ST.
Appraisals and Sales
Antiques and Art Objects
CALL 384-6441

INVESTMENT OPPORTUNITY
Subdivision for sale by owner in central interior. 38 fully serviced lots, water, sewer, black-top roads, all facilities. Average price $12,000.00 per lot. Phone —
112-567-2372 or
112-567-2662

WE BUY FOR CASH
MERCEDES-BENZ, BMW, JAGUAR, PORSCHE, ROLLS ROYCE, CADILLAC, LINCOLN, CORVETTE SPORTS CARS and any car of special interest
DePAPE MOTORS LTD.
384-8035

THUNDERBIRD
INSURANCE AGENCIES
A Good Place to Insure your life
● your trips
● your home
● your car
● your business

Wawanesa Autoplan
101-1175 COOK ST. 3-10 385-9795 GENE POTVIN

at BRIDGMAN'S
Today's Masterpieces — Tomorrow's Antiques!
An apt description of rich, glowing crystal paper-weights — the constant movement of light and color evokes endless fascination.

Bridgman's present selection from England and Scotland will be of great interest to the growing number of collectors. There is always an outstanding choice of regular and limited editions by Perthshire — "widely accepted to be among the finest of modern weights", and many of the 1980 limited editions are already available.
Priced from $29.50 to $575.00
CHARGEX VISA master charge
4-21
Montague BRIDGMAN
CORNER OF FORT and BROAD 383-0821

You are cordially invited to a free
VOLVO SERVICE CLINIC
sponsored by
EDWARD MOTORS LTD.
during the month of April, 1980
Factory trained Volvo technicians will inspect and report to you on the condition of your car.
3319 DOUGLAS ST. (opposite I.C.B.C. Claims Centre)
PHONE: 384-1161 for your appointment

15%
1 YEAR TERM
● Between 5,000 to 14,999 Deposits 14¾% Interest paid monthly.
● 15,000 Deposits or over 15% interest paid monthly.
● 2, 3, 4 or 5 years — 14½%
PAID ANNUALLY
NORFOLK TRUST
Serving Canadians Since 1916
777 FORT STREET
VICTORIA, B.C.
PHONE 388-5153
Member Canada Deposit Insurance Corporation
Norfolk Trust

A-G to probe libel letter leak

VANCOUVER (CP) — Attorney-General Allan Williams has ordered an internal inquiry into how a letter to his ministry complaining about the conduct of three RCMP constables in Fort St. John, got back to the police officers who then threatened to sue the complainant for libel.

Williams said he is disturbed that a written complaint, addresssed to deputy attorney-general Dick Vogel, should serve as the basis for a possible libel action.

"It seems to me to be quite improper for a person who makes a complaint of this nature to be faced with a situation where his or her private communication ends up in the hands of the lawyer who is acting for the police officers," Williams said.

The letter, written by Delores Schubert, complained about the policemen's actions when they arrested her son Danny, 23, last August.

Vogel wrote Mrs. Schubert informing her he had sent her complaint to the B.C. Police Commission.

Mrs. Schubert then received a letter from the policemen's lawyer asking for an apology.

L.A. Games 'sure'

Continued from page 1

pic movement for deciding to boycott the Moscow Games.

Vitaly Smirnov, Soviet member of the International Olympic Committee and a vice-president, planned to ask for the suspension at a meeting of the IOC executive board.

The Russians charge that the USOC has broken Rule 24 of the Olympic Charter by yielding to political pressure and going along with President Jimmy Carter's call for a boycott.

Any decision would have to be taken by the full IOC session, scheduled for Moscow in July — before the scheduled start of the Games.

But Killanin, who met privately in Geneva Sunday with Peter V. Ueberroth, managing director of the Los Angeles Organizing Commitee, said the IOC "had every confidence" in the committee and there was no question of removing the games from the West Coast city.

Killanin's strong support for the U.S. committee was the only positive news to emerge from the gathering of Olympic leaders at IOC headquarters over the weekend.

As the leaders gathered again today, there was deep pessimism that they could stave off the ever-widening boycott of the Moscow Games. The fate of the boycott was expected to become clearer after three meetings today.

The consensus of many Olympic leaders was that a major political move by the Soviet Union over Afghanistan could stop a widespread Western boycott of the Games.

In Ottawa, the president of the Canadian Sports Federation, says he expects the federal government to announce a boycott of the Olympic Summer Games in Moscow.

Speaking at a weekend meeting of the federation in Ottawa, Hugh Plant said a speech by Sports Minister Gerald Regan indicated to him that "Regan was letting athletes down gracefully."

The federal government is expected to announce whether it will join the boycott before the end of this week.

Forces purge charged

OTTAWA (CP) — Former defence minister Allan McKinnon says there may be a witch hunt by the Liberal government to get rid of generals and admirals holding the top command positions in the armed forces.

The Victoria MP asked assurances in the Commons today that Defence Minister Gilles Lamontagne is not conducting such a witch hunt and then told reporters that such a hunt is a possibility.

He said the commanders are being offered transfers unacceptable to them and being told that the alternative is resignation.

He told reporters that it is a "sleazy way to get rid of people."

Lamontagne did not directly answer McKinnon but said that some senior officers are taking early retirement.

Later the minister issued a statement that said some of the senior officials MacKinnon was talking about were being moved to more senior positions.

Lt.-Gen. G.C. Theriault will move from deputy chief of defence staff to vice chief — the No. 2 man in the armed forces; Admiral Jock Allan will move from chief of Maritime Command to replace Theriault, and Lt.-Gen. K. E. Lewis will move from deputy commander at NORAD headquarters to become commander of Air Command.

GORDON HEAD LOCAL AREA PLAN

COPIES OF THE DRAFT PLAN ARE NOW AVAILABLE FROM THE PLANNING DEPARTMENT IN THE SAANICH MUNICIPAL HALL AND FROM THE GORDON HEAD RECREATION CENTRE.

The policies and maps in the plan form a proposal for future development in Gordon Head to 1996. The intent of the plan is to bridge the gap between the broad policies of the official Community Plan and the specific controls of the zoning and Subdivision Bylaws.

THE STANDING COMMITTEE OF COUNCIL WILL CONSIDER ORAL AND WRITTEN SUBMISSIONS FROM RESIDENTS REGARDING THE CONTENTS OF THE DRAFT LOCAL AREA PLAN AT A PUBLIC MEETING TO BE HELD AT:

RED BARN, LAMBRICK PARK
TUESDAY, MAY 6, 1980
7:30 p.m.

If necessary, the meeting will continue on Wednesday, May 7, 1980.

G. V. Laurenson M.C.I.P.
MUNICIPAL PLANNER
The Corporation of The District of Saanich

CAREER OPPORTUNITY
MULTI-BRANCH CREDIT UNION
requires
LOAN OFFICER
(Personal/Consumer)

Successful candidate must have:—

1. Grade 12 education
2. Minimum 3 years credit union or related financial experience.

Salary is negotiable, dependent upon experience, education and ability. Attractive fringe benefits package. Forward resumes in confidence to:—

William F. Cannon
Operations Manager,
Alberni District Credit Union,
P.O. Box 520, Port Alberni, B.C.
V9Y 7M9.

EMPLOYMENT OPPORTUNITY Woodward's

A fully qualified Pharmacist is required by our Port Alberni store. This position offers the successful candidate an opportunity for varied duties, from dispensing to retail merchandising. We offer excellent working conditions, competitive salary and liberal benefits.

APPLY TO:
Personnel Office,
Woodward Stores (British Columbia) Ltd.,
Port Alberni Store,
2907 - 3rd Avenue,
Port Alberni, B.C.
V9Y 2A6 **P.O. #1—57611**

INDUSTRIAL APPRAISER

We require an Industrial Appraiser for our Timberlands and Properties Division in Vancouver. The Appraiser will be responsible for valuing and appraising MacMillan Bloedel's manufacturing facilities, primarily in B.C. Duties will entail preparing statutory returns for industrial properties to the B.C. Assessment Authority.

Candidates must be eligible for accreditation in the Appraisal Institute of Canada or hold a Diploma in Appraisal from UBC or, an equivalent diploma.

A minimum of 5 years experience as Assessor or Appraiser is required. Experience in appraisal of industrial properties is preferred and a university degree or technical school certification in engineering would be an asset.

This position offers a competitive salary, a complete range of benefit plans and excellent working conditions.

Applications should be forwarded to:

M. J. Furlan
Placement Officer

MacMillan Bloedel

1075 West Georgia Street
Vancouver, B.C. V6E 3R9

THE LIMITED EDITION 1980 VOLVO GT. DON'T LET IT PASS YOU BY.

For some people the aggressive looks, extraordinary handling and performance of our Volvo GT just wasn't enough. They wanted something more special.

So we've created a special Limited Edition Volvo GT.

Our Limited Edition Volvo GT's exterior is finished in a lustrous black. And the custom accessory kit available includes air conditioning, four-speaker stereo AM-FM cassette, front seat adjustable arm rest, sun roof wind deflector and koko mats.

Only 200 of these very special Volvo GT's will be available, however. So stop in at our showroom today. Because you may find that the Limited Edition Volvo GT is only for people who really think fast.

VOLVO ©1980 VOLVO CANADA LTD.

VOLVO. AT TODAY'S PRICES, IT'S WORTH A LONG HARD LOOK.

"See Our Multiple Choice of Volvo Models. Then Test One. Leasing Available."
McCallum Motors Limited
1101 Yates Street
382-6122

dealer licence number D-00850A

Like good food?

You'll love the Governor's Table

The Governor's Table celebrates one of life's basic pleasures with a marvellous abundance of delicious foods. An extensive selection of imported and domestic cheeses, cut to the size you want. A wide variety of cold meats and patés.

Fresh, bright salads. Crusty breads. Fragrant teas. A selection of whole roasted coffee beans, ground for you on the spot.

English jams and comb honey. Turtle soup, lobster soup and vichysoisse. Caviar and wild rice.

Exotic chutneys, relishes and sauces. And a full spectrum of spices and fine condiments.

You'll find ready-made feasts for the lazy connoisseur. And ingredients for the gourmet chef. We also offer a catering service to supply cheeses, meat trays and other delicacies to your special gatherings. We hope to see you soon at the Governor's Table.

The Governor's Table, the Bay Victoria.

the Bay

Hudson's Bay Company

local

In case you're wondering

'Macaroni House' at 4201 Quadra

My curiosity has been aroused regarding the large stone house on Quadra Street, corner of Beckwith. Who built it and how many years ago? Is it a heritage building and is it occupied now?

Indeed it is intended for heritage designation and it is still occupied by a member of the family who had it built 70 years ago.

This is the house on Bull's Corner, 4201 Quadra, which University of Victoria conservator Douglas Franklin regards as a classical bungalow structure.

Built of native stone and roofed with slate, it has withstood the years and onslaughts of weather with stolid resistance.

Mrs. Gladys Bull, daughter-in-law of the builder Josiah Bull Sr., says children in the area call it the Macaroni House because of the unusual pointing between stones.

Franklin said the mason who did the original stonework used a red dye in the pointing, with lasting effect.

Mrs. Bull, widow of former Saanich police chief Josiah Bull, has lived in the house 30 years, but her memory of it goes back much further when it was a farm house and heart of Bull Senior's dairying business on 40 acres of land that included wooded hillsides, sloping meadows, marshland and few neighbors.

There are four bedrooms upstairs and five rooms downstairs; the kitchen is huge and remains largely untouched except for conversion of a pantry to a bathroom. Some of the windows are of colored glass.

Along with many other buildings in Saanich with an interesting past, the stone house is on the municipal registry of structures with historic value. But it has not yet been declared a heritage home, which would protect it from alteration and demolition.

If your interest has been aroused by some feature of Victoria — or even some oddity — write to Wondering, Victoria Times, 2621 Douglas.

What began as a simple fender bender for Times cartoonist Bob Bullough (right) ended up in a bureaucratic cartoon all its own at the ICBC. Bullough, who signs his work Bullo and has a licence plate to match, had some incredible misadventures that would make a Marx Brothers comedy dull in comparison. If you think a computer can foul you up, read on and see what happens when you find yourself at the mercy of some of the antics going on down at the local claims centre. It was only Bullough's sense of humor that kept his dented fender from denting his psyche

Bill Halkett photo

The story of Bullo in Wonderland

By NORMAN GIDNEY

It all started in a shopping centre parking lot about three weeks ago.

Somebody scraped some chrome and put a small dent in the Bulloughs' 1978 brown Fury while Mrs. Bullough was shopping.

"It was certainly no big deal," says Bob Bullough, 3012 Volmer, Colwood. He's business manager of the Pacific Centre for Human Development in Colwood and also once-a-week cartoonist for the *Times*.

A simple little fender bender that shouldn't take ICBC more than a few minutes to dispose of, right?

Wrong. Read on.

First thing Bullough did was to check the ICBC booklet he had shoved into the car's glove compartment some time ago.

He was in luck, it said, Victoria has a drive-in claims centre.

So Bob and Delane Bullough drove to the claims centre at Douglas and Cloverdale.

"This is where the fun starts," he says.

A giant stop sign told them to wait. So they waited. And waited some more.

"To me it seems like an hour, but my wife says it was only three or four minutes."

Several cars which were obvious accident victims were parked at one side of the lot, so they drove the family sedan into an empty slot next to them and went in search of help.

Inside the office they discovered why nobody was outside looking for drive-in claimants. The ICBC booklet they had was out of date. The receptionist informed Bullough it was now a phone-in claim centre and everyone has to have an appointment.

"Well, I'm talking to you," Bullough told her. "Yes, but you've got to phone in," replied the receptionist.

"Can I use that phone there?" Bullough asked. The answer was no.

"She sent me out to the pay phone on the corner of Douglas."

Mrs. Bullough waited in the reception area and Bullough could see her and the receptionist from the phone booth.

"I phoned and she answered. I said: 'Hi, it's me.' "

She transferred Bullough to a claims taker, who asked the usual questions — name, address, vehicle registration number, licence plate number.

B-U-L-L-O, he replied to the last question. It's his new personalized blue, green and white licence plate, the nom de cartoon he uses on his drawings in the *Times* every Monday.

"No, your plate number," said the ICBC man.

Bullough repeated the five letters, telling him that was his licence number as of March 8.

The phone-in claims taker told him personalized plates have to have six letters. Up to six letters, Bullough corrected him.

Silence. Clicks, and another voice on the phone.

Again the same question, again the same answer.

"No it isn't," said claims taker No. 2. "It's EFV 963."

Bullough persisted.

ICBC man No.2: "But the computer says you have EFV 963."

Bullough: "I have a personalized licence number."

ICBC man: "I don't care — the computer says it's EFV 963."

Where are you located? asked the ICBC man.

"Look out the window," says Bullough.

His car and its distinctive licence plate are visible from the offices.

"Well, I'll put you down as EFV 963. Do you have your wife's licence number?"

No. But she's sitting in your reception area. Can you go out and ask her? asked Bullough. No, he wasn't allowed to leave the phone-in claims area in case someone phones.

But you're talking to me on the phone, said Bullough.

"Can I bring it back there?"

"No, I'm on the phone."

"In that time you could come out to the reception area and get the number," said Bullough. Okay.

He hung up, ran down the sidewalk to the claims centre and met ICBC man No. 2.

"I said: 'Look out there. That's my car, 'BULLO.' He said: 'Huh.'"

The receptionist then said Bullough would have to move his car because he didn't have an appointment. So he moved the car. He and his wife went back behind the reception area to talk to the claims-taker again.

"At the end of it he said: 'When would you like your appointment?' I said that's the reason we're here. He said he was on the phone and couldn't leave his desk.

"Okay, give me an appointment," Bullough told him. Come back Monday at 2:30, he said.

"So I jumped in may car with my wife and roared off, completely disgusted."

But within a few minutes of recounting his Marx Brothers exploits in trying to get through to the corporation, Bullough and his wife were both laughing.

"There is a kicker, though," said Bullough.

At one point in the exercise, another employee came out of the rear office area to shoot the breeze with the receptionist.

"The other girl was leaning on the counter and looked out the window at my car. She said: 'B-U-L-L-O — ugh, what a name!"

Centre guidelines puzzle Broadmead

Broadmead lawyers will ask Saanich council tonight to reverse its decision allowing developers to double the size of the rival Tillicum shopping centre.

"There doesn't seem to be any guidelines any more," Broadmead Farms Ltd. vice-president Merv Mawson said today.

Mawson said his company changed plans for a shopping centre at Royal Oak twice to accomodate the municipality and now he wants to know what has happened to the guidelines governing the size of Tillicum.

A statement is being prepared today and Mawson said he may read it himself to council tonight. He refused to divulge its contents.

A rezoning application for the 174,000-square foot Broadmead mall goes to public hearing April 29.

Three of five aldermen who voted in favor of removing a restrictive covenant to allow Tillicum developer Cal Investments Ltd., to add 200,000 square feet to the complex say court action initiated by Capital Region Board chairman James Campbell last week is a bluff.

The regional board cannot legally stop Saanich from allowing the addition of an Eatons store to plans for the 295,000-square foot Tillicum development, Ald. Geoff Vantreight said.

Municipal solicitor Chris Nation and Cal Investment's Vancouver law firm told Saanich the municipality does not need the regional board's approval to drop the restrictive covenent.

Referral to the regional board is only required if the property is to be rezoned.

Ald. Mary Casilio and Irene Block on the weekend accused the regional district of meddling in Saanich business.

Vantreight, Casilio and Block supported aldermen Sandy Noel and Ed Lum in passing the vote during a standing committee meeting last Monday. The vote must be ratified by council tonight.

Curtain goes up on spring

When Linda Theriault switched on her electric lawnmower her livingroom drapes caught fire.

City fire deputy Fred Severson said the woman was treated for burns received Sunday afternoon when she ripped burning drapery from the wall.

He said she apparently had plugged the lawnmower into a livingroom outlet.

But the wire was too light and when it heated up the electrical outlet, the box and nearby curtains caught fire.

Damage was estimated at $2,300.

Inner Harbor moorage could cost 50% more

Moorage rates at the city-owned Inner Harbor floats in front of The Empress will go up May 1 — in some categories by as much as 50 per cent — if city council approves the move Thursday.

For the peak summer period, May 1 to Sept. 30, the new rate will be $3 a day. It was $2.

In the off-season, moorage will rise by an average of 28 per cent, to $3.30 per metre of boat length a month if paid one month in advance and to $4.20 per metre if paid in advance for more than one month in order to discourage lengthy stays.

The new rates are designed to match the fees charged by the federal government at its new boat basin at the foot of Fort.

Aldermen have also decided to pull out of an agreement with the federal Department of Transport under which Victoria has managed Fishermen's Wharf in James Bay.

They are serving notice to Ottawa that after May 30, Victoria will no longer lease the wharf.

"In the opinion of the city, neither the fee structure nor the regulations have been satisfactory, with the result that the facility has been difficult to administer," said a report from assistant city manager Colin Crisp.

Victoria is losing money on the arrangement, Crisp told the finance committee, and Ottawa refuses to allow wharfage rates to be increased. The department says they are set nationally and there cannot be separate fee schedules on the east and west coasts.

"Needless to say, the market for this type of facility varies substantially from the east to the west coast. In this particular area the fees are significantly lower than those charged by private marinas," he said.

Ironically, the Fishermen's Wharf fees are even lower than the rates charged by Ottawa at the new federal boat basin at the foot of Fort.

Crisp said the city has been trying since December, 1978, to get some action from Ottawa but the transport department has not replied to the city's letters.

Ottawa owns Fishermen's Wharf but the city employs a wharfinger to supervise the floats and collect wharfage fees and electricity bills. Victoria buys power wholesale and retails it to boat owners at a flat rate per vessel.

Crisp said it is expensive and time-consuming to try to collect from fishermen and boat owners who do not pay their bills. The city's only recourse is small debts court.

Galiano safe crackers get $250 cash, stamps

Ganges RCMP are investigating a safe-cracking discovered early Sunday at Galiano Island post office.

Police said the building near Sturdies Bay ferry landing was entered during the weekend and a safe weighing about 450 pounds was carried outside and forced open.

About $250 cash and postage stamps thought to be worth several hundred dollars are missing.

Victoria police also report an incident dealing with a safe.

Mail was stolen, envelopes were torn open and an undetermined number of cheques are thought to be missing from a downtown letter drop broken into Sunday.

City police recovered various pieces of opened mail in the Johnson-Pandora area, apparently from a box in the 700 block Yates.

Some envelopes were found scattered about the upper walk of Maynard Court mall, between Yates and Johnson, some near Pandora and Douglas and others in an exit doorway at Royal Olympic Hotel.

Most of the mail was believed to have originated at various business places in the area.

At 6:20 p.m. Sunday, parishioner Andrew Peter Robin was returning to St. John's Church, 1611 Quadra, when he heard a bang coming from the church office at the rear of the chancel.

Thinking it was someone from the church, he called out to say he was not coming in directly. The banging stopped and a dark-skinned male emerged and walked away.

Robin told police he saw another man walking to the church parking lot, then noticed an open window on the south side of the building.

When he checked inside he found the office safe intact but battered, apparently with a pick and a grub hoe which were lying on the floor.

A further check of the building disclosed four wallets were missing, along with about $180 they contained.

Ten dollars cash and a number of passes to Crystal Pool were stolen in a break-in at James Bay Community Centre, 88 Oswego, where a door was kicked in and two storage cupboards forced overnight Saturday.

Nine persons were arrested and held overnight for breach of the peace after three police departments were called to quell a drinking party in a Lampson Street home early Sunday.

Esquimalt police said 30 to 40 persons in their early 20s were causing a disturbance and that Victoria and Saanich were asked to assist in breaking them up.

Oil overflow in Bowker

A Saanich municipal works crew used absorbent foam pads to mop up a minor oil spill in Bowker Creek last week. A spokesman for the B.C. Pollution Control Branch said today the oil came from 3965 Shelbourne, site of Young Day Greenhouses, where a light fuel oil delivery overflowed into a storm drain.

Council help sought on cable

Victoria city council has been asked to intervene with the Canadian Radio-television and Telecommunications Commission to oppose a takeover of Victoria Cablevision Ltd. by a Toronto firm.

Council's legal and intergovernmental affairs committee has agreed to Capital Cable Co-operative's request that Victoria write to the CRTC opposing the move. Council will vote on the issue Thursday.

Capital Cable, a citizens' organization of which former mayor Peter Pollen is vice-president, has been trying to get community control of the local cable television operation.

It said in a letter to council the takeover by Canadian Cablesystems will further concentrate the ownership of cable television and increase costs to the subscriber.

Capital also objected to the fact that the CRTC will only hear pros and cons on the transfer of the cable licence to Victoria Cablevision's new owner, and is not throwing open the competition to all comers.

"The control of this licence should be open to free and competitive applications, in the interest of the subscriber," said CCC.

A heavenly blast over Victoria

"It will be like an explosion — like a nova suddenly appearing in the sky."

That's what University of Victoria physicist Dr. Harry Sullivan expects to happen when a U.S.-European rocket experiment involving the release of a barium cloud is triggered.

According to Sullivan, scientists are expecting the rocket Ariane to release its gases between June 1 and 15, with as little as two hours advance notice to observers across the continent.

The display will be visible from Victoria — weather permitting — due south about 40 degrees above the horizon.

The show will consist of a cloud of barium gas, ejected 30,000 miles high by the European rocket to study the way solar radiation affects matter at that altitude.

The barium cloud experiment has been devised jointly by the Max Planck Institute of West Germany and the Space Sciences Laboratory of the University of California at Berkeley.

Some of the information from the experiment may prove useful in developing fusion-energy reactors, and in any case will enrich the knowledge of American scientists working on energy problems.

Here in Canada, the National Research Council will be in touch with the Planck Institute to receive final word on the release.

The NRC will alert its information centre at Prince Albert, Sask., and observing posts in other parts of Canada will be contacted by telephone.

Release time is expected to be close to 10 p.m. PST (midnight CST) as Ariane passes over the southern sky.

UVic's Sullivan and five other university astronomers will man cameras and telescopes at strategic locations at the UVic observatory, the Dominion Astrophysical Observatory on Little Saanich Mountain, Mount Kobau near Osoyoos and at the hamlet of Ernfold, Sask.

In addition, Sullivan will have an instrument which he hopes will record residual activity of the barium experiment.

His underlying interest in the burst is the earth's magnetic field and how particles behave within it under unlimited conditions.

Sabres first in; Canadiens dim Stars

By The Canadian Press

Buffalo Sabres get a rest but the long grind towards the Stanley Cup continues for six other hopefuls.

The Sabres became the first team to earn a spot among the National Hockey League's final four when they defeated Chicago Black Hawks 3-2 on Sunday to sweep their best-of-seven, quarter-final playoff in four games.

And Buffalo coach Scotty Bowman said he'd like to draw Montreal Canadiens as the Sabres' next opponent.

"It would mean a lot to me personally if we play Montreal — not because I used to be their coach, but because of the great talent and history they have," said Bowman. "It would really be something for us to shoot for."

The defending champion Canadiens evened their quarter-final with Minnesota North Stars at 2-2 with 5-1 and 5-0 wins Sunday and Saturday. The teams play the fifth game in Montreal, Tuesday.

New York Rangers defeated Philadelphia Flyers 4-2 on Sunday to shave the Flyers' series edge to 3-1. Philadelphia won 3-0 on Saturday. Game Five is Tuesday.

New York Islanders and Boston Bruins play the fourth game of their series tonight, with the Islanders holding a commanding 3-0 lead. The Islanders pushed the Bruins to the brink of elimination with a 5-3 win Saturday.

The final two games of the Buffalo-Chicago series were defensive struggles. Buffalo had won 2-1 on Saturday to set up Sunday's decisive game.

"The game nearly got out of hand in the second period because we were so disorganized," said Bowman. "We were not doing the kind of things we are suppposed to do and we did not know whether we should take a chance and open up the game."

The Black Hawks were leading 2-0 late in the second period on goals by Bob Murray and Tom Lysiak and Buffalo goaltender Bob Sauve was being pelted by pucks as Chicago tried to pad the lead.

But John Van Boxmeer's goal with 28 seconds left in the second period got the Sabres close.

"After Van Boxmeer scored, we still did not want to take any chances in the third period because getting down two goals on the road with not much time to play could have proved disastrous," said Bowman.

But in the end, "It was our veteran line led by (Gil) Perreault and (Rick) Martin that picked up the slack from some of our younger players."

Martin scored in the ninth minute of the third period to tie it at 2-2 and Perreault scored the winning goal at 16:54.

The Canadiens, who lost the first two games of the series in Montreal, won their second in two nights at Bloomington to even the series.

"We didn't expect it to be easy," Minnesota coach Glen Sonmor said.

Rejean Houle scored twice and Yvon Lambert, Steve Shutt and Rod Langway had one each for the Canadiens. Steve Christoff scored for the North Stars.

Sonmor had predicted the Canadiens, without injured players Guy Lafleur, Guy Lapointe, Pierre Mondou and Doug Risebrough, would be tough after the defeats in Montreal. That's just what they were, dominating the North Stars in both ends of the rink in both games

Houle's second goal, at 7:15 of the third period, gave Montreal a 3-1 lead after Christoff had ignited a North Star rally to cut the margim to 2-1.

Bunny Larocque was in goal for Montreal for both weekend games.

Right winger Ron Duguay scored three goals to keep the Rangers alive. Centre Phil Esposito had a goal and two assists and left winger Don Maloney had three assists. Rick MacLeish and Reg Leach scored for Philadelphia.

Two of Duguay's goals came on power plays, ending a long string of New York frustration and Philadelphia success during Rangers' manpower advantages. New York hadn't score on it 15 power plays against the Flyers.

Esposito said Duguay's first goal, scored after five minutes of play and six seconds into the Rangers' first power-play opportunity, was a key to the win.

"It was the first time in the series we got the first goal and it was our first power-play goal," said Esposito.

The Flyers' have not excelled while at a man advantage lately either — they're scoreless in 16 tries.

It was also reported that defenceman Jim Watson and centre Ken Linseman might be out of Philadelphia Flyers' lineup indefinitely.

The two were injured in separate second-period collisions Saturday with Barry Beck of New York Rangers.

Both missed Sunday's fourth game.

Linseman suffered torn cartilage along one of his left ribs and Watson suffered a hairline fracture of his left clavicle.

(Summaries are on page 19).

by bruce lowitt
Associated Press

Garvey ouster goal of new football union

NEW YORK (AP) — A new National Football League Players' Union, rivaling Ed Garvey's players' association and aimed at ousting him from power, has been formed, The Associated Press has learned.

In an exclusive interview, Mike Trope, a player agent and the new union's principal organizer. confirmed the details during the weekend and accused Garvey of major irregularities regarding the 1977 approval of the players' collective bargaining agreement.

The new union (NFLPU), officially created several days ago, will seek a sufficient number of members to force an election to determine who shall represent the NFL's 1,400 players. It could also split the NFL Players' Association (NFLPA), founded by Garvey in 1963, into factions with 1½ years remaining on the current bargaining agreement.

The AP also learned that one or more players will take legal action against the league and the association, seeking to have the remaining term of the current agreement set aside.

In order to force a vote to determine which organization represent the players, Trope's NFLPU will need approval of 30 per cent of the NFLPA, or 420 players, not less than 90 days prior to the expiration of the current bargaining agreement.

Trope said from Los Angeles that he and several other agents with whom he is working — he declined to disclose any names — represent about 60 per cent of the players on current NFL rosters and that "I would bet my house that we'll have 65 per cent support within six months."

Trope, 28, who has represented 165 NFL players including star running back Earl Campbell of Houston Oilers, said he had spent the last month meeting with a number of labor lawyers.

"The fact is that the collective bargaining agreement (signed) in 1977 was not ratified by a majority," Trope said. "It received votes from only 453 players out of 1,400.

"And more than 50 per cent of the players in the league never received a ballot. I have this all in deposition form from Garvey. . . . In the transcript he stated this under penalty of perjury."

The deposition was taken in a players' suit against the league which never came to trial, Trope said.

Trope also said Garvey, without obtaining NFLPA permission, allocated $225,000 of its money to form the soccer players' union, which is also headed by Garvey.

Further, Trope said: "Garvey negotiated the current contract (basic agreement) in 1½ days and his former law firm received more than $1 million in legal fees as part of the settlement. "People think he doesn't get much money in this job. Well, he makes in excess of $125,000 a year."

By law, the NFLPA's role as sole legal representative of the players could not be challenged until three years after the signing of the basic agreement with the league. That deadline passed last month.

If the NFLPU is successful in displacing Garvey's association, Trope said he plans to go to Marvin Miller, head of the Major League Baseball Players' Association, or someone else with "a proven track record" and ask him to head the new union.

Garvey, in Washington, said ballots had been sent to "all dues paying members of the union and well over 90 per cent approved agreement."

"The courts also approved it."

Brave Brigade still bumbling

By Associated Press

It may be time in major league baseball to break up Cincinnati Reds and shake up Atlanta Braves.

Even another so-so pitching performance by Cincinnati ace Tom Seaver and the benching of Atlanta sluggers Bob Horner and Gary Matthews couldn't derail the Big Red Machine or get the Bumbling Brave Brigade untracked Sunday.

The result, thanks to George Foster's tie-breaking two-run homer in the eighth inning, was a 5-3 Cincinnati triumph, the 10th in 11 games for the fast-starting Reds — including seven of eight from Atlanta — and the ninth setback in 10 games for the Braves.

Foster's third home run of the season came off Atlanta reliever Larry Bradford after Dave Concepcion reached on an error by shortstop Larvell Blanks. Dale Murphy drove in two runs for the Braves with a single and a homer.

Cincinnati lost third baseman Ray Knight in the second inning when he was thrown out at the plate and suffered a leg gash that required 27 stitches.

Seaver, who missed his first start of the season because of the flu and was shaky in his first outing last week, allowed four hits and three runs — two earned — in six innings while walking two and striking out five.

"My arm hurt most of the game," he said.

(Weekend scores on page 12)

Sonics complete comeback

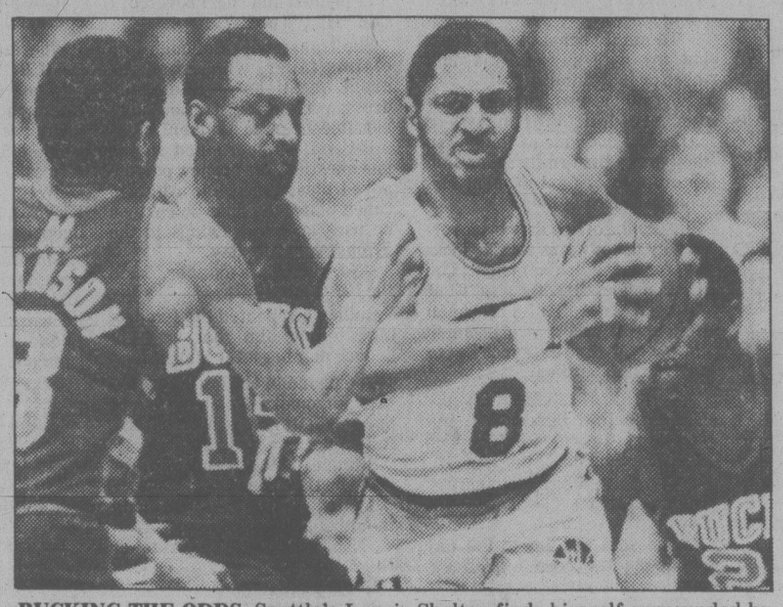

BUCKING THE ODDS, Seattle's Lonnie Shelton finds himself surrounded by Milwaukee Bucks after grabbing key rebound in late stages of National Basketball Association playoff game Sunday in Seattle. Eager to steal ball from Shelton are Marques Johnson (8), Bob Lanier and Quinn Buckner (21). SuperSonics edged Bucks 98-94 to reach Western Conference final.

By Canadian Press

Gus Williams sank four crucial free throws in the final 16 seconds to cap a 33-point performance as Seattle SuperSonics defeated Milwaukee Bucks 98-94 on Sunday to move to Western Conference finals of the National Basketball Association playoffs.

The defending-champion Sonics, who fought back to even the series at three games apiece with a one-point win in Milwaukee Friday, won the series 4-3.

Seattle faces Los Angeles Lakers in a best-of-seven Western Conference final, beginning in Los Angeles on Tuesday.

In one other game Sunday, Boston Celtics defeated Philadelphia 76ers 96-90 to even their Eastern Conference final at one win each. The third game is Wednesday in Philadelphia.

Williams, who averaged 28.2 points in the first six games of the Milwaukee series, canned a pair of free throws with 16 seconds to go to put Seattle in front, 96-92, after being fouled by Quinn Buckner of the Bucks.

With five seconds left, Milwaukee centre Bob Lanier tipped in a missed Dave Meyers jumpshot to cut the Seattle lead to two points. But Williams was fouled by Marques Johnson with four seconds remaining and sank another pair of free throws.

Buckner missed a three-point field goal attempt at the buzzer.

Fred Brown came off the bench to hit four baskets and a pair of free throws in the fourth quarter to keep Seattle in the game after Milwaukee scored the first two field goals of the final period to go in front 76-70.

A 22-foot shot by Brown with 6:07 remaining, put the Sonics in front 84-83. A basket by Marques Johnson with 5:57 remaining gave Milwaukee its last lead at 85-84.

Two free throws each by Dennis Johnson and John Johnson shot the Sonics into an 88-85 lead, but a three-point play by Bucks rookie Sidney Moncrief with 3:52 left tied the score at 88.

Lonnie Shelton put Seattle ahead to stay at 90-88 on a baseline drive with 3:34 to go.

Shelton had 15 points, Brown 14 and John Johnson 13 for Seattle, while Marques Johnson, hitting just nine of 25 shots from the floor, led Milwaukee with 22 points.

In Boston, Darryl Dawkins scored three consecutive field goals for Philadelphia to tie the game, 62-62, with 6:21 remaining in the third quarter. But the '76ers could not hit another field goal the rest of the period, while Boston ran off to a 74-62 advantage at the end of the period.

Larry Bird had 31 points and Cedric Maxwell added 17 for Boston.

Philadelphia was led by Julius Erving with 24 points and Dawkins with 16.

Newberry's eligibility queried on eve of final

By ERNIE FEDORUK

Doug Wickenheiser and John Newberry are the two 18-year-old centres Victoria hockey fans have been waiting to see and, perhaps, compare with Barry Pederson, also 18, also a centre but no stranger to Cougar fans.

The first gathering of the talented trio was to be Tuesday night when Regina Pats and the Cougars meet in Memorial Arena to launch their best-of-seven series for the Western Hockey League championship.

But Victoria fans may have to be content to watch only Pederson and Wickenheiser, the Regina ace who is the WHL's scoring champion and most valuable player.

Newberry, the runaway scoring champion of the B.C. Junior League who was brought up from Nanaimo Clippers to play for the Cougars in the playoffs, may not be a participant in the final.

A native of Victoria, Newberry has been advised that playing in major junior ranks may jeopardize his chances for a scholarship at Wisconsin. He turned 18 earlier this month and has two years of junior eligibility remaining but has committed himself to the U.S. university for next season.

U.S. (NCAA) rules allowed players to compete in major junior hockey provided they did not sign contracts. John's father, Dale, said Sunday that Wisconsin's assistant coach telephoned Friday and said new regulations being implemented by the NCAA may alter eligibility requirements.

"We'd like to check it out further," said the elder Newberry, "because John would like very much to play with the Cougars."

John, who was scheduled to centre holdovers Brad Palmer and Bob Jansch, informed coach Jack Shupe of the turn of events on Friday and did not work out Saturday. It means Grant Rezansoff, who played the position for much of the season, will retain his spot.

Still, for Shupe, there was good news. Goaltender Grant Fuhr appears to be recovering rapidly from an eczema rash that kept him out of the last three games of the Western Division final against Seattle. Shupe indicated, however, that Kevin Eastman, who played superbly in the Seattle series, will start Tuesday.

The first two games are scheduled Tuesday and Wednesday. If the results are split, a third game will be played here on Thursday and then the series moves to Regina for games next Saturday, Sunday and Tuesday (April 29).

The Pats wrapped up the Eastern Division final in five games by defeating Medicine Hat Tigers 6-3 Saturday in Regina before 5,141 fans.

Pats, who trailed 3-2 after two periods but scored four times in the final frame, got two goals from Mike Blaisdell and Darren Veitch and singles from Darren Bobyck and Bill Ansell. Wickenheiser was held to one assist.

Steve Tsujiura, with two, and Brad Kempthorne scored for the Tigers, outshot 47-29.

Hoop squad wins

Times News Services

The Canadian men's basketball team moved closer to qualifying for the Moscow Games with an 111-72 victory over Uruquay in the America's pre-Olympic qualification tournament Sunday in Puerto Rico.

The win gave Canada a 3-0 record and a share of first place with Puerto Rico in the seven-country, round-robin event. The top three teams qualify for the Olympics.

The Canadians beat Mexico 102-79 Saturday after opening with an upset 77-74 victory over Cuba Friday.

★ ★ ★

A crowd of 11,000 witnessed more lineup changes during the 10-fight, 4½-hour endurance of full-contact karate Saturday at Vancouver's Exhibition Park than in an extra-inning World Series game.

Promoter Mike Gorval offered a variety of reasons as substitutes showed up in four of the 10 "world title" fights.

Canadian light-heavyweight champion Dennis Crawford, who scored the only knockout of the night, typified the confusion. Billboards said he was from Vancouver, the program listed his home as Abbotsford, and the ring announcer called him Mike McGuire from Surrey.

In the bouts, best described as kick-boxing, combatants wore eight- to 10-ounce boxing gloves, and padding on their feet to cushion blows.

★ ★ ★

Veteran Boris Mikhailov scored one goal and set up another as the Soviet Union beat Canada's Olympic team 4-1 Sunday in an international hockey tournament at Goreborg, Sweden. The victory improved the Soviet record to 3-0 at the tournament while the Canadians were 0-2 after being belted 6-1 by Czechoslovakia in their opener.

Blizzard in first win; Ball on ball for 'Caps

By The Canadian Press

Toronto Blizzard, having lost their first two games of the season on the road, were admittedly apprehensive about their North American Soccer League home opener Sunday.

"We were nervous, there's no question about it," admitted coach Keith Eddy.

Much to the delight of Eddy and 22,000 spectators, the Blizzard dispelled the blahs with goals. The final score was 3-0 over Rochester Lancers, with goaltender Tony Chursky gaining the shutout.

"I think we were a little stronger today, but I still feel we're our own worst enemies," said Chursky. "We keep putting ourselves into trouble, giving away the ball in awkward situations on the field."

Chursky, a native of New Westminster, made 15 saves.

In other games Sunday, New York Cosmos defeated Tampa Bay Rowdies 4-2 and Washington Diplomats downed Dallas Tornado 4-2.

On Saturday, Vancouver Whitecaps defeated Minnesota Kicks 3-1, Houston Hurricane shaded Edmonton Drillers 2-1, California Surf whipped Portland Timbers 5-1, Tulsa Roughnecks blanked Detroit Express 1-0, Memphis Rogues topped Philadelphia Fury 1-0, San Diego Sockers defeated Los Angeles Aztecs 2-0, Chicago Sting beat Atlanta Chiefs 1-0, Fort Lauderdale Strikers downed New England Tea Men 2-1 and Seattle Sounders beat San Jose Earthquakes 1-0.

Vancouver celebrated the return of midfielder Alan Ball with an impressive win over road-weary Minnesota in a torrential downpour before 22,007 fans in Vancouver.

Valentine scored the first goal of the game and was a constant thorn in the side of the Kicks, who lost their third straight game.

Striker Ray Hankin also scored for Vancouver while veteran Ace Ntoelengoe scored for Minnesota on a penalty kick.

Ball said after the game that he was pleased with the team effort, his injured ankle, which had kept him out of action the previous week, didn't give him any problem and, on the penalty kick, he "wanted to get the shot high — and I did."

Valentine put the Whitecaps ahead in the 13th minute when he rammed the rebound past Lettieri after the Minnesota goalkeeper made a brilliant save on a hard shot by Steve Kember.

Less than two minutes later, Ntsoelengoe tied the score on his penalty after a hand-ball infraction by Bob Bolitho in the penalty area off a Minnesota corner.

Hankin restored Vancouver's lead at 35:10 on a classic three-way passing effort with Bob Lenarduzzi and Ball.

Ball made it 3-1 early in the second half on a penalty after David Robb was hauled down by Minnesota defender Bjorn Nordqvist.

Vancouver played without winger Willie Johnston, suspended for 10 days by the NASL for baring his bottom here a week ago against Seattle Sounders.

Rocks trade for two

Victoria Shamrocks of the Western Lacrosse Association have traded the playing rights of Gerry Kustaski and John Entzminger to Nanaimo Timbermen for Tej Labh and Jack Kastelein, general manager Ralph Baker announced today.

Baker also said the Shamrocks hope to culminate a cash deal with the Timbermen by the end of the week for Legion junior graduate Tarey Pollock.

CROSS COUNTRY RALLY

Presented by
REG MIDGLEY MOTORS LTD.
Sanctioned by
VICTORIA FOUR WHEELERS

FOUR-WHEEL DRIVE RALLY
SUNDAY, MAY 4th — 9 A.M.

REGISTRATION AND START AT SOOKE FLATS. OPEN TO ANYONE WITH ANY MAKE FOUR-WHEEL DRIVE. TO ENTER YOU MUST PROVE DRIVER'S LICENCE AND INSURANCE.

TROPHIES AND AWARDS
$10.00 — ENTRY FEE — $10.00
FOR INFORMATION AND ENTRY CONTACT
REG MIDGLEY MOTORS PARTS DEPT.
736 CLOVERDALE AVE. 4-20 385-8756

District sports

Near sweep by Alberni

NANAIMO — Anita Botnen, a 16-year-old from North Vancouver's Flicka Club, interupted Port Alberni's bid for a sweep of titles at the B.C. gymnastics championship which concluded here Sunday.

She retained the junior women's title with 68.15 points, defeating clubmate Val Smith and Sandra Abramyk in a close, three-way battle for honors.

Alberni's Marnie Eng, 11, withstood the strong challenge of 12-year-old Heather Cameron of Nanaimo to win the girls' "B" all-around title, 31.05-30.90.

Veteran Owen Walstrom (in the open), Mark Byrne (junior), Bruce Oliver (tyro) and Peter Onyschtschuk (argo) swept the men's overall titles for the strong Alberni club.

MEN'S ALL-AROUND

Open — 1. Owen Walstrom (PtAlb) 102.20; 2. David Bibby (Vic) 99.20.

Tyro — 1. Bruce Oliver (PtAlb) 76.10; 2. Andrew Burton (PtAlb) 73.60; 3. Brent Cairney (PtAlb) 68.10.

Junior — 1. Mark Byrne (PtAlb) 84.65; 2. Ron Gosney (NVan) 72.55; 3. Reeve Martin (Vic) 68.35.

Argo — 1. Peter Onyschtschuk (PtAlb) 42.95; 2. Craig Wilson (WRich) 39.80; 3. Bob Doucet (Vic) 38.90; 4. Steve Anderson (Vic) 35.55.

WOMEN'S ALL-AROUND

Junior A — 1. Anita Botnen (NVan) 68.15; 2. Val Smith (NVan) 66.05; 3. Sandra Abramyk (Van) 66.0; 4. Elaine Prescott (NVan) 64.15; 5. Val Hensen (PtAlb) 62.80.

Junior B — 1. Marnie Eng (PtAlb) 31.05; 2. Heather Cameron (Nan) 30.90; 3. Jennifer Dong (Van) 30.80; 4. Rachel Turner (PtAlb) 30.15; 5. Denise Amberg (Langley) 29.55.

★ ★ ★

Also with district and Island athletes:

Victoria "Y" Capitals collected their fifth successive B.C. juvenile girls' volleyball championship by defeating Smithers 14-16, 15-2, 15-11, 15-4 in the final Saturday in Kelowna.

Capitals were undefeated in seven matches at the tournament. Bayou of Victoria placed third over-all.

South Arm Smashers bounced Far West Totems of Victoria 3-1 in the boys' final Sunday at Mission.

Mission placed third, Prince George was fourth and Far West Swat of Victoria placed fifth.

Capitals, the defending Canadian champions, and Smashers now advance to the national tournament May 9-11 in Calgary.

★ ★ ★

Esquimalt Legion is off and running.

Esquimalt's fine penalty-killing and the excellent goaltending of Herb Isherwood and Derek Croucher sparked Legion to a 14-7 Western Canada Junior Lacrosse League exhibition victory over Richmond Roadrunners Sunday at Esquimalt Sports Centre.

Isherwood blocked 22 shots and Croucher made 15 saves as Esquimalt took 37 minutes in penalties to 18 for Richmond.

Gord Taylor and Leigh Pollock each scored three goals to lead the Legion attack. Bruce Alexander and John Crowther both counted a pair and singles came from Ed Van Dyk, Russ Kennedy, Mike Thomas and Dave Angrove.

Jim Northey (2), Mike Holob, Todd Lorenz, Dave Stark, Glen Jensen and Mike Gillies replied for Roadrunners.

Esquimalt's next exhibition contest is against Victoria Shamrocks of the Western Association at 8 p.m. Tuesday at the Sports Centre.

HOCKEY TRAIL

Goteborg Tournament
Soviet Union 4 Canada 1

Allan Cup
Cambridge 5 Thunder Bay 3 (Cambridge leads best-of-five Eastern final 2-1)
Spokane 4 St. Boniface 0 (Spokane wins best-of-five Western final 3-0)

Centennial Cup
North York 8 Joliette 3 (North York leads best-of-seven Central Canada final 3-2)
Sherwood-Parkdale 6 Cole Harbour 3 (Sherwood-Parkdale wins best-of-seven Atlantic final 4-2)
Red Deer 4 Prince Albert 2 (Red Deer leads best-of-seven Western final 3-1)

Ontario Major Junior
Peterborough 5 Windsor 2 (First game best-of-seven final)

Canadian Intermediate
Fredericton 5 Charlottetown 2 (Fredericton leads best-of-five Eastern final 2-1)
Burnaby 5 Asquith 3 (Burnaby leads best-of-five Western final 2-1)

SATURDAY

Goteborg Tournament
Czechoslovakia 6 Canada 1

American League
Nova Scotia 4 Maine 2 (Maine leads best-of-seven quarter-final 3-2)

Central League
Salt Lake 4 Houston 2 (Salt Lake wins best-of-seven semi-final 4-2)

International League
Port Huron 3 Flint 2 (Port Huron wins best-of-seven quarter-final 4-1)

Eastern League
Erie 5 Baltimore 4 (Erie wins best-of-seven final 4-1)

Allan Cup
Thunder Bay 4 Cambridge 0
Spokane 11 St. Boniface 3

Centennial Cup
North York 6 Joliette 2
Prince Albert 5 Red Deer 1

DAVE MICK
. . . turns it around

Jon Mahovlic applies the heat, then defending champ warms up

By ERNIE FEDORUK

There's nothing like a little heat to warm up one's golf game.

It worked for Dave Mick as the medallist and defending champion turned things around Sunday to avoid an upset and advance to the second round of the 31st annual Vancouver Island Open match-play golf championship.

The early heat was applied by Royal Colwood clubmate Jon Mahovlic.

The younger brother of Victoria Club assistant professional Doug Mahovlic, Jon played one-under-par golf for the first nine holes at Cedar Hill and made the turn with a three-up lead on Mick.

"He put the heat on me," admitted Mick, "and I thought I had better get things together."

Mick responded with heat of his own by running in birdie putts on the 10th, 12th and 14th holes. Mick also won the 11th with a par and wrapped up his advance by winning the 15th and 16th holes with pars.

Mick's rebound made it a good day for form. Favorites prevailed although losses by a pair of professionals and a former finalist might signify minor surprises.

The pros bowing out were Dan Miles of Port Alberni and Glen Meadows assistant Al Robertson. Miles, playing Cedar Hill for the first time, was sidelind by Oak Bay amateur Paul Harris, 4 and 3, while Robertson dropped a tough one up decision to Cedar Hill's Jim Cook.

Robertson also was three down at the turn, charged back and threatened to carry the match into extra holes when he sunk a difficult, 20-foot birdie putt on the 18th. Cook responded to the pressure by making a tricky four-footer for a birdie that earned the half and clinched victory.

Veteran Al MacLeod of Cowichan, twice a finalist in past years, bowed 6 and 4 to Randy Gallop, one of the flock of good youngsters coming out of Nanaimo.

Also advancing to next Sunday's second round at Uplands were four-time champion Bill Wakeham of Cowichan; brothers Sandy and Jamie Harper of Nanaimo; Gorge Vale amateurs Brian DeGirolamo, John Gee, Stu Holroyd and Dave Donaldson; Doug Mahovlic; Bob Beauchemin, the tour pro who plays out of Glen Meadows; Colwood pro Bob Hogarth, and Cowichan's Bruce Ogg.

Winners of next Sunday's matches will then move to Oak Bay for a double round — the quarter-finals and semi-finals — on May 4. The 36-hole final for the CFAX Trophy will be played May 11 at Glen Meadows.

★ ★ ★

Results of first round of match play in the 31st annual Vancouver Island Open championships, played Sunday at Cedar Hill Golf Club:

HANDICAP DIVISION

Wayne Douglas (RC) def. George Carlow (GV) 2 and 1.
Ron Howard Jr. (RC) def. Mike Vanderwolf (GV) 5 and 4
Al Stewart (GV) def. Andy Baraniuk (Cow) two up
Grant Milliken (GV) def. Rick Carmichael (MM) on the 19th
Glen Barris (GV) def. Robin Steffanick (GV) 6 and 5
Shayne Dysart (U-CH) def. Ray Saxon (GM) one up
John Blair (Nan) def. Stu Keeping (Cow) 3 and 2
Bob Matlock (Nan) def. Tom Mattechuk (U) 3 and 2
Garry Gill (Cow) def. Dave Anderson (V) by default
Ken Morgan (CH) def. Roy Kirby (GV) 5 and 3.
Rick Casson (GV) def. Jim Young (Nan) two up
Duff Chaster (Cow) def. Kerry Taylor (U) one up
Brian Gandy (RC) def. Ian Holroyd (GV) one up
Eric Barry (GV) def. Bruce Barlow (RC) two up
Ian Fraser (RC) def. Peter Moretti (RC) on the 21st
Al Robertson (GV) def. Tom Murray (GV) one up

CHAMPIONSHIP

Dave Mick (RC) def. Jon Mahovlic (RC) 3 and 2
Brian DeGirolamo (GV) def. Rob Ferguson (GV) two up
Bill Wakeham (Cow) def. Norm O'Leary (GV) two up
Sandy Harper (Nan) def. Bob Lean (RC) 2 and 1
Jamie Harper (Nan) def. Dale Lowe (RC) 2 and 1
Bruce Ogg (Cow) def. Blair Kubicek (GV) 3 and 1
Dave Donaldson (GV) def. Don Gowan (GM) 4 and 2
Doug Mahovlic (V) def. Ed Beauchemin (GM) 4 and 3
Jeff Jones (GV) def. Dave Girard (CH) 4 and 3
Bob Beauchemin (GM) def. Harry Donaldson (GV) 4 and 3
Bob Hogarth (RC) def. George Murphy (GV) 5 and 3
Randy Gallop (Nan) def. Al MacLeod (Cow) 5 and 4
Paul Harris (V) def. Dan Miles (Pt. Alb) 4 and 3
Stu Holroyd (GV) def. Don Norbury (GM) 6 and 4
Jim Cook (CH) def. Alan Robertson (GM) one up
John Gee (GV) def. Dan Soberg (CH) 4 and 3

Powerful showing by city youngsters

VANCOUVER — Victoria youngsters turned in an impressive showing in the province's All-American Youth Bowling rolloffs held at Brentwood Lanes here at the weekend.

Victoria bowlers won three of the four tickets to the All-American championships to be held in Washington, D.C., Aug. 5-11. As well, three Victorians and Lake Cowichan's Darryl Tasa had to settle for runnerup honors.

Roy Wells, a 15-year-old in his first year of tenpin competition, emerged as the winner of the boys' handicap division with a 2,386 count, including bonus points and his 12-game total. Tasa was second with 2,345.

Mike Jacobs won the boys' scratch title after a sizzling duel with Paul Thompson, also of Victoria. Thompson led all the way until rolling a 190 in his sixth and final game to finish with 1,071. Jacobs closed with a 202 single and won with a 1,075 total.

Susan Norton topped the girls' handicap division with 2,229, beating out another Victorian, Trina Sommerville (2,186).

Cindy Gilder, 17, of Richmond, prevented a Victoria sweep by taking the girls' scratch crown. Unbeaten in all eight games, she scored 1,629 to beat out Lori Norton, Susan's sister. Lori's total was 1,512.

The bowlers will compete for $1,000 scholarships at Washington.

Livingstone triumphs

Bud Livingstone won all four match-play encounters Saturday to collect top honors in the Vancouver Island Molson's Tenpin Series final at Mayfair Lanes.

★ ★ ★

ISLAND FINAL

Game One

Norton	194-25—219
Livingstone	188-32—220

Game Two

Ferrie	157-26—183
Livingstone	160-32—192

Game Three

Tabbernor	149-28—177
Livingstone	167-32—199

Championship Game

Butts	140-28—168
Livingstone	182—32—214

QUALIFYING

Bob Butts	593-82—679
Dave Tabbernor	558-86—644
Lyle Ferrie	543-79—622
Bud Livingstone	508-98—606
Phil Norton	525-76—601
Vince Brown	547-50—597
Pete Dragicevich	543-48—591
Ken Grexton	571-19—590
Ralph Petrie	499-88—587
Jim Foott	474-105—579
Les Corby	509-69—578
George Moore	487-88—575
Dennis Pears	528-42—570
Lee Doney	519-45—564
Bill Martin	482-81—563
Glen Lamberton	452-110—562
Joe Fafard	479-74—553
George Kelly	484-67—551
Sam Yates	477-74—551
Lloyd Hansen	445-105—550

Livingstone, a 37-year-old Loomis Armored Car employee who finished fourth in the qualifying round, collected $200 after beating top-qualifier Bob Butts in the final 182-140 scratch and 214-168 handicap.

In the opener, he edged Phil Norton 220-219 with handicap and then went on to down Lyle Ferrie 192-183 and Dave Tabbernor, 199-177. Without handicap, Livingstone was nipped by Norton 194-188 but edged Ferrie 160-157 and defeated Tabbernor, 167-149.

The rolloffs were among the top 20 bowlers in a six-event series on various Island lanes.

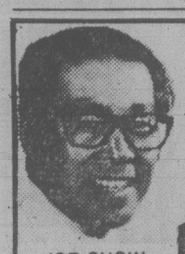

FREE CARRY-IN SERVICE ESTIMATES
• TV • STEREO
• MICROWAVES
• VIDEO
FREE ESTIMATES
OR USE OUR $10.00 IN-HOME SERVICE CALL
JOE CHOW
homark
• SALES • SERVICE • RENTALS
27 BURNSIDE RD. (WEST) 381-5622 9:00 to 9:00
ALSO IN THE ROYAL OAK SHOPPING CENTRE

FRESH AS A FLOWER IN JUST ONE HOUR
INFLATION FIGHTER
$1.49 DAY
Tuesday, April 22nd
See detailed ad in other section
One HOUR "MARTINIZING"
THE MOST IN DRY CLEANING
8 LOCATIONS TO SERVE YOU

Victoria's ONLY
FIAT
factory authorized
PARTS and SERVICE
386-7508
capital city auto
1750 Government St.
3-24

Wescraft Windows
WITH THE EXCLUSIVE HEATSAVER FRAME
DOUBLE GLAZED
Manufacturing and installing windows for 25 years
WESCRAFT MANUFACTURING CO.
Victoria (Head Office) 652-1131
Nanaimo 758-2441
Campbell River 287-8396
4-21

WE HAVE IT!
THE
FIVE IN ONE
LAWN-BOY
As shown on television—NHL Playoffs.
D & R MOWERS
& ENGINES LTD.
615 CHATHAM 384-5551

IF YOU'VE GOT A HEAD START ON LOOKING OLDER...
LOOK INTO BEING YOUNGER! Complete line of fashionable hairpieces for today's man.
Phone today for a private sitting
LOWER COMMERCE MALL DOUGLAS AT VIEW 385-7779
THE DEN

WE THOUGHT YOU SHOULD KNOW...

AL SULLIVAN
Master Technician

JIM McDONALD
Lube Man

BRIAN WALTHAM
Service Advisor

SAFETY SPECIAL
SPRING TUNE-UP
4-cyl. $38.95
6-cyl. $45.95
8-cyl. $49.95
PLUS TAX
INCLUDES:
Plugs, condensor, fuel filter, points
Check choke operation
Set carb to specs
Service air cleaner
Service battery, adjust drive belts
Set engine to specs on electronic scope
MOST CARS

SAFETY SPECIAL
21-POINT SPRING SAFETY CHECK
INCLUDES
Change of Filter
Change of Oil
Replace Plug Gasket
Complete Lube
Check Power Steering Fluid Level
Check Trans. Fluid Level
Check Diff. Fluid Level
Check Brake Fluid Level
Check Brakes and Report
Check Air Filter and Clean
Check Cooling System
Check All Belts
Check All Hoses
Check Lights and Signals
Check Tires
Check Wipers
Check Exhaust System
Check Battery and Service
Check Washers and Fluid
Lube Door Hinges
Check Shock Absorbers
$19.13 MOST CARS

SAFETY SPECIAL
BUY NOW AND SAVE ON AUTOPAR SUMMER TIRES
Nation-wide full road hazard guarantee.
*See your dealer for details.
BUY 3 GET 4 installed
THAT'S 25% OFF Reg. Retail
AUTOPAR
THE ROAD HAZARD TIRE
CHARGEX VISA master charge AMERICAN EXPRESS
Road Ready Service

APPROVED AUTO REPAIR SERVICES
CAA BRITISH COLUMBIA AUTOMOBILE ASSOCIATION

Chryco

ANY ADDITIONAL PARTS OR SERVICE WILL BE QUOTED BEFORE WORK IS STARTED
Call 386-2411 For an Appointment

autopar

ENSIGN SERVICE CENTRE
CHRYSLER PLYMOUTH LTD.
Dealer Licence Number D-5295

Lower-Islanders take six crowns in soccer finals

PORT ALBERNI — Teams from the Lower Island captured six titles and shared another in the Vancouver Island youth soccer championships at the weekend.

On Sunday, Cowichan Trio Sabres tripped Maco Mix of Nanaimo 3-1 in the Division I final; Lansdowne Evening Optimist Patriots collected the Division II crown with a 9-0 romp over Royal Echoes of Nanaimo and Juan de Fuca Denny's Automotive claimed the Division VIII laurels with a 5-0 shutout over Action Sports of Campbell River.

Bel-Air Construction of Nanaimo posted a 2-0 win over Lakehill Radicon in the Division III championship.

In Saturday matches, Gordon Head Coppen Jewellers trounced Alberni Credit Union Cougars 6-1 to capture Division V laurels, Image II of Cowichan edged McKay Trucking of Nanaimo 1-0 to top the Division VI playoff, University Heights Esso of Victoria blanked Terry's Save Rite of Nanaimo 3-0 to earn Division VII honors and Lakehill Jadresko of Victoria and Sherwood Auto Parts of Port Alberni played to a scoreless deadlock in the Division IV final.

Russell Windsor scored all three goals for Sabres while Alan Jones replied for Maco.

Adam Keith hammered in four goals to spark Patriots and singles were added by Chris Mosher, Michael Rachlin, Jon Mudrak, Joe Nemeth and Simon Keith.

Craig Auringer and Troy Nelson each scored to goals to lead the Juan de Fuca attack and Jeff Montgomery added a single.

Paul Hodges, who was later named the tournament's "Soccer Boy", and Mike Parsons each scored twice to lead Coppen Jewellers while singles were added by Andrew Heaman and Chris Coey.

Dimitri Gilbert scored the goal for Image II.

University Heights collected goals from Steve Patton (2) and Albert Rose.

Lower Island players picked to the all-star team were Hodges, Gilbert, Adam Keith, Nemeth and Windsor.

Bel-Air was picked as the outstanding team.

BASEBALL SCORES

AMERICAN LEAGUE

East	W	L	Pct.	GBL
Boston	5	4	.556	—
Baltimore	5	5	.500	½
Milwaukee	4	4	.500	½
Toronto	4	4	.500	½
New York	4	6	.400	1½
Cleveland	2	6	.250	2½
Detroit	2	8	.200	3½
West				
Oakland	8	3	.727	—
Chicago	7	3	.700	½
Texas	7	3	.700	½
Seattle	7	5	.583	1½
Kansas City	5	5	.500	2½
Minnesota	5	7	.417	3½
California	4	6	.400	3½

Toronto 400 000 001— 5 11 0
Cleveland 000 000 300— 3 5 0
Lemanczyk (1-2), Garvin (7), McLaughlin (8) and Davis; Denny (0-2), Stanton (8) and Hassey. HRs: Tor — Velez (2); Cle — Hassey (1).

Milwaukee 000 311 000— 5 10 1
New York 130 000 14x— 9 11 1
Travers, Cleveland (3), Augustine (0-1) (7), Castro (1) and Moore; Guidry, Davis (1-1) (6) and Cerone. HRs: Mil — Lezcano (3), Ogilvie (2); NY — Suderholm (1), Cerone (1), Jackson (2).

Texas 002 102 000 00— 5 8 0
Boston 040 001 000 01— 6 15 0
Medich, Devins (3), Kern (1-1) (6) and Sundberg; Rainey, Drago (6), Burgmeier (1-0) (7) and Fisk. HR: Tex — Rivers (1).

Kansas City 510 210 010— 9 11 1
Detroit 050 001 000— 6 10 2
Gura, Martin (1-1) (2), Quisenberry (6) and Wathan; Schatzeder (0-3), Tobik (5), Billingham (9) and Parrish. HRs: KC — Brett (1), Washington (1).

Minnesota 100200 010— 4 8 1
Seattle 200 000 010— 3 8 0
Redfern (1-1), Verhoeven (6), Marshall (8) and Wynegar; Parrott (1-1) and Stinson. HRs: Min — Cubbage (1), Smalley (4); Sea — Bochte (2).

Chicago 300 201 003— 9 19 2
Baltimore 001 203 000— 6 11 1
Trout, Proly (4), Wortham (1-0) (8), Farmer (9) and Foley, Kimm (9); D. Martinez, Stewart (0-1) (2), Stoddard (9) and Dempsey. HRs: Chi — Johnson (3); Bal — DeCinces (2).

California 000 100 000— 1 5 3
Oakland 213 000 00x— 6 10 0
Knapp (0-1), Martinez (3), LaRoche (7), Montague (8) and Downing; Keough (3-0) and Newman.
Second game:
California 100 000 001— 2 7 2
Oakland 105 200 00x— 8 12 1
Tanana (1-1), Barr (3), Clear (8) and Downing, Donohue (2); McCatty (2-2) and Heath.

Saturday
Cleveland 8 Toronto 1
Texas 8 Boston 0
Milwaukee 5 New York 1
Detroit 8 Kansas City 6
Oakland 3 California 1
Chicago 5 Baltimore 4
Minnesota 8 Seattle 3

NATIONAL LEAGUE

East	W	L	Pct.	GBL
Pittsburgh	6	3	.667	—
Chicago	5	3	.625	½
Montreal	4	4	.500	1½
Philadelphia	4	4	.500	1½
St. Louis	4	6	.400	2½
New York	3	6	.333	3
West				
Cincinnati	10	1	.909	—
Houston	7	3	.700	2½
San Diego	6	5	.545	4
Los Angeles	4	7	.364	6
San Francisco	4	7	.364	6
Atlanta	1	9	.100	8½

Phila 100 021 110— 6 10 1
Montreal 300 000 211— 7 14 2
Lerch, LaGrow (7), McGraw (0-1) (8) and Boone; Lee, Bahnsen (7), Palmer (8), Fryman (8), Sosa (2-0) (9) and Carter. HRs: Pha — Luzinski (3); Mtl — Dawson (2), Valentine (2).

New York 100 110 000— 3 9 2
Chicago 200 010 30x— 6 11 3
Swan, Kobel (0-1) (7), Pacella (8) and Stearns; Reuschel (1-1), Tidrow (8) and Foote. HR: Chi — Ontiveros (1).

Cincinnati 021 000 020— 5 6 2
Atlanta 000 111 000— 3 5 2
Seaver, Bair (7), Tomlin (2-0) (7), Hume (8) and Werner; Boggs, Bradford (0-1) (8), Hrabosky (9) and Nolan. HRs: Cin — Foster (3); Atl — Murphy (2).

St. Louis 000 010 020— 3 10 0
Pittsburgh 050 010 00x— 6 10 1
Vuckovich (2-1), Hood (5), Thomas (6), Sykes (7), Littell (8) and Simmons; Rooker (2-0), Romo (6), Jackson (8), Tekulve (8) and Ott. HR: Pgh — Parker (2).

Houston 000 000 200— 2 7 1
Los Angeles 101 000 02x— 4 4 0
Niekro (1-1) and Pujols; Sutcliffe, Reuss (2-0) (7) and Scioscia.

San Diego 000 100 000— 1 8 0
San Fran 210 200 00x— 5 9 1
Wise (1-1), D'Acquisto (1), Mura (5), Shirley (7) and Tenace; Montefusco (1-2) and May. HR: SF — Evans (2).

Saturday
Philadelphia 13 Montreal 4
St. Louis 2 Pittsburgh 1
Chicago 12 New York 9
San Diego 3 San Francisco 0
Cincinnati 6 Atlanta 1
Houston 2 Los Angeles 0

PACIFIC COAST LEAGUE
Vancouver 12 Albuquerque 5
Ogden 7 Portland 6
Phoenix 5 Spokane 4
Tucson 14 Salt Lake 6
Tacoma 7 Hawaii 3

Saturday
Albuquerque 11-7 Vancouver 1-0
Ogden 4-11 Portland 2-2
Phoenix 8 Spokane 1
Salt Lake 16 Tucson 6
Hawaii 7 Tacoma 2

Tip to Trevino trims Tom's margin by two

Times News Services

Despite a two-shot penalty assesed for a tip to Lee Trevino that was mentioned on national television, Tom Watson scored a three-stroke golf victory Sunday to retain his title in the Tournament of Champions at Carlsbad, Calif.

Watson, playing with Trevino in the last twosome, noticed that Trevino was playing the ball too far forward in his stance and advised him of it.

The information was relayed to a national television audience.

Moments later, a viewer called Professional Golfers' Association tour officials and questioned the legality of the advice.

"Jack Tuthill (PGA tour tournament director) asked me about it after I finished," Watson said. "It was a rules violation."

"I told him I accepted the penalty."

The penalty assessed on the 13th hole merely changed his closing one-under-par 71 to a 73.

Watson, the outstanding player in the game the last three seasons, claimed his third title of the year and 21st of his career with a 276 total, 12 under par.

The triumph in the event, that brings together only the winners of pro golf tour titles over the last 12 months, was worth $54,000.

★ ★ ★

CARLSBAD, Calif. (AP) — Total scores and money winnings Sunday in men's golf Tournament of Champions:

T. Watson	$54,000	65-66-72-73—276
J. Colbert	$34,000	67-71-71-70—279
C. Strange	$20,000	72-70-72-67—281
G. Burns	$20,000	70-73-72-66—281
L. Graham	$15,000	66-67-77-72—282
R. Floyd	$12,500	66-73-72-72—283
C. Stadler	$12,500	69-69-74-71—283
G. Morgan	$10,625	71-71-69-73—284
J. Renner	$10,625	71-71-73-69—284
J. Miller	$9,500	73-68-73-71—285
D. Tewell	$7,812	69-68-71-78—286
L. Trevino	$7,812	70-68-71-77—286
E. Fiori	$7,812	70-68-74-74—286
D. Graham	$7,812	72-70-70-74—286
L. Nelson	$6,250	70-68-73-76—287
C. Peete	$6,250	72-72-75-68—287
J. Fought	$5,600	80-70-69-70—289
S. Ballest'os	$4,916	70-71-76-73—290
A. Bean	$4,916	72-75-70-73—290
H. Green	$4,916	75-70-76-69—290
W. Levi	$4,400	74-74-70-73—291
H. Twitty	$4,100	72-70-78-72—292
C. Rodriguez	$4,100	76-73-72-71—292
D. Eichel'ger	$3,775	73-73-74-73—293
J. McGee	$3,775	72-77-72-72—293
J. Mitchell	$3,500	69-76-74-75'8294
H. Irwin	$3,500	72-73-76-73—294
A. Geiberger	$3,500	73-74-75-72—294
D.A. Weibring	$3,300	72-75-75-74—296
L. Hinkle	$3,200	76-75-79-79—309

It increased Watson's leading total to a whopping $201,525 with the season less than half gone. It also enabled him to move past Arnold Palmer into third place on the all-time money winning list behind Jack Nicklaus and Trevino. Watson now has $1,872,958 for his career.

Watson started the day five strokes ahead. Nobody ever got closer than three.

The last potential challenge died when Jim Colbert made double bogey on the 16th hole.

At Tallahassee, Fla., Mark Pfeil, who had never finished higher than 11th in a Professional Golfers' Association tour event, survived bogeys on the two of the last three holes Sunday for a one-stroke win in the $100,000 Tallahassee Open.

Pfeil finished with an 11-under, 277 total, one stroke ahead of Mark Lye and Bill Rogers.

At Orlando, Fla., Donna White birdied 12th, 13th and 14th holes Sunday to open a three-shot lead over defending-champion Jane Blalock, then overcame a nervous finish for her first Ladies Professional Golf Association victory in the $100,000 Lady Citrus Open.

White finished at nine-under-par 283 after beginning the day one shot behind Jerilyn Britz.

★ ★ ★

ORLANDO, Fla. (AP) — Leaders after the final round Sunday in the Lady Citrus Open golf tournament:

D. White	$15,000	70-73-70-70—283
J. Blalock	$9,800	71-72-71-70—284
S. Palmer	$6,000	73-69-71-72—285
J. Coles	$6,000	69-72-73-71—285
P. Meyers	$4,000	74-70-69-73—286
J. Rankin	$3,500	71-71-74-71—287
L. Adams	$2,933	72-72-72-72—288
C. Hill	$2,933	70-70-73-75—288
G. Hirata	$2,933	71-74-71-72—288
K. Postlewait	$2,200	74-71-72-72—289
P. Hayes	$2,200	71-73-73-72—289
J. Renner	$2,200	73-70-71-75—289
K. McMullen	$1,546	72-73-75-70—290
E. Chang	$1,546	73-71-74-72—290
J. Alex	$1,546	71-77-69-73—290
H. Stacey	$1,546	69-76-70-75—290
J. Britz	$1,546	70-72-70-78—290
P. Conley	$1,095	74-74-74-72—294
E. Hand	$1,095	75-72-72-73—292
V. Fergon	$1,095	74-70-74-74—292
J. Clark	$1,095	76-68-71-77—292
B. Mizrahie	$1,095	71-75-69-77—292
S. Post	$700	70-75-74-75-294

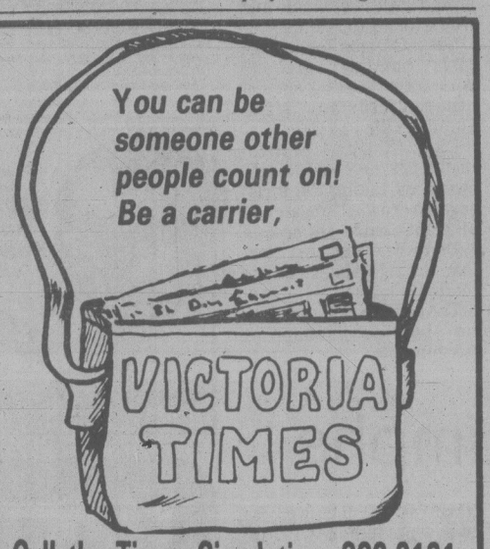

Call the Times Circulation, 382-3131

OK TIRE STORE
PIRELLI
● New Tires ● Retreads
● Radial Retreads
● Truck Retreads
● Wheel Balancing
● Wheel Alignment
● Shock Absorbers ● Brakes
● Batteries ● Oil and Lube
● Front End Work
● Professional Automotive Service
UNIROYAL
BFGoodrich
MICHELIN
WOODWARDS FINLAYSON DOUGLAS NANAIMO BLANSHARD OK
CHARGEX VISA master charge
3030 NANAIMO ST.
(Turn off Finlayson at Trader Vic's)
386-3156
O.K. TIRE STORES (VICTORIA) LTD.

14½% 5-year term, interest paid annually.
Our Debentures and Guaranteed Investment Certificates are available for fixed terms from 1 to 5 years in amounts from $1,000 and up.
Rates from 1 to 4 years available on request. Rate subject to change.
the Permanent
Canada Permanent Trust Company
Canada Permanent Mortgage Corporation
Members Canada Deposit Insurance Corporation
1551 CEDAR HILL RD., VICTORIA 477-7216
1125 DOUGLAS ST., VICTORIA 386-1361
4-17

A.B.C. ELECTRIC'S 28th ANNIVERSARY
ELECTRIC LAWNMOWER CLINIC
COMPLETE OVERHAUL
AND SHARPENING
We Check Your
● Motor ● Bearings
● Wiring
● Cord and Switch
Regular Value $19.95
ALL MAKES SPECIAL $14.95 (PLUS PARTS)
FREE PICK-UP AND DELIVERY
AUTHORIZED FACTORY DEPOT FOR

WEED EATER AND G.E. LAWNMOWERS
A.B.C. ELECTRIC LTD.
831 YATES ST. 382-7221
Free Parking at Rear of Store on View St.
4-6

WEEKEND SPECIAL
$13.95 per day
Any Car.
One, two or three days.
• Any available car—on a first come, first served basis
• No minimum number of days
• Featuring fuel efficient cars by General Motors
• Limited time offer
Reservations: 386-1213

TILDEN
Where Canada's smart money rents its cars.
Our U.S. affiliate is National Car Rental

The new camp champ.

Step into our new camper and look around.
You'll find luxury, comfort and fun.
You'll find a refrigerator, stove, sink, table and clothes closet.
You'll find a pop-up roof, two double beds, beautiful seats and carpeting.
You'll find driving a Vanagon is a joy because of the wide track and independent suspension on all four wheels.
And you'll find the Vanagon Camper delivers great fuel economy.
See the Camp Champ soon.
Vanagon Camper
Don't settle for less.
An "I Care" Quality Service Award Winner
Speedway MOTORS LTD.
downtown 971 YATES at VANCOUVER
385-2415
Dealer Licence No. D-5180
4-20

SALE PRICES
NOW IN EFFECT
at GRANITE
WE HAVE A BETTER WAY. . . HOW?

PHONE 384-4148 and let us show you how! . . .
(at NO CHARGE or OBLIGATION)
THE SECONDARY WINDOW SYSTEM
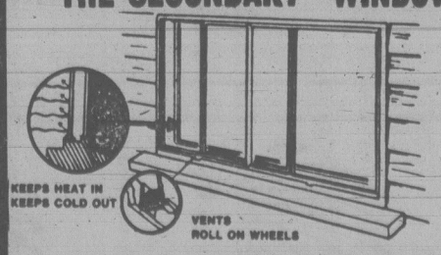

Homes with single glazed aluminum windows can now experience the benefits of double glazing. The secondary system provides an insulating air gap of at least 1" between your existing windows and the inside glass. Drafts and discomfort are eliminated.
VICTORIA 384-4148
NANAIMO 722-2677
GRANITE
INDUSTRIES LTD. serving all of Vancouver Island
VICTORIA 516 WILLIAM ST. CALL FOR FREE ESTIMATE. 24-hr. Phone Service 384-4148
4-7

Hagler earns title shot

Southpaw Marvin Hagler avenged an earlier loss and earned another crack at the World Boxing Association middleweight championship with a second-round technical knockout Sunday over Bobby Watts at Portland, Me.

For Hagler, of Brockton, Mass., the TKO lifted his pro record to 48 wins, two losses and two draws. The first of those losses came against Watts in January, 1976.

The WBA has stipulated that the winner of the title fight on May 4 between champion Alan Minter and former champ Vito Antuofermo must meet Hagler.

In a heavyweight bout Saturday at Johannesburg, Gerrie Coetzee of South Africa threw six punches and knocked out Mike Koronicki of the United States in the first round of their scheduled 10-rounder.

Vikings win Price Cup

University of Victoria Vikings defeated Gorge by the thinnest of margins Sunday to claim the Price Cup, emblematic of the first division playoff championship in the Vancouver Island Soccer League.

Vikings edged Gorge 1-0 on penalty shots in the final at Prospect Lake Park.

In other finals, Nanaimo City topped visiting Port Alberni 3-1 for the second division title and Saanich Braves nipped Lakehill Athletics 2-1 at Hampton Park to earn the third division crown.

On Saturday, Victoria Athletics edged Victoria West 2-1 in a Jackson Cup semi-final match at Royal Athletic Park.

Close misses and outstanding goaltending by both Ted Van Waes of UVic and Jon Iruretagoyna of Gorge kept the count scoreless through 90 minutes of regulation time and 30 minutes of overtime.

Gorge came close to scoring twice in the dying minutes of regulation time and UVic hit the goalposts twice during the overtime session before the match was committed to penalty shots.

During the first series of five shots each, in alternating fashion, Gorge connected for four in a row but hit the cross-bar on their fifth attempt while Vikings, who trailed at that point, made the fifth shot count to tie it up again 4-4.

During the sudden-death shooting that followed, Gorge hit the cross-bar for the second straight time and UVic made their shot count to capture the title.

Ron Sage set the pace for Nanaimo with two goals and Ray Clarke added the single. Kevin Hood replied for Port Alberni.

In the third division, Rudi Henry connected on a penalty shot and Curtis Olson supplied the other goal to lead the Saanich victory. Mark Jackson scored for Lakehill.

In Jackson Cup action, John Leier scored his second goal of the game at 72 minutes to provide the winning margin for A's after collecting a deflection off a shot by Dave McCaig.

John McGuire of Wests had opened scoring at 28 minutes when his shot bounced off a defender and curled into the upper corner of the net.

Athletics now take on Nanaimo City of the second division in the Jackson Cup final Saturday at 2:15 p.m. in Royal Athletic Park.

The Jackson Cup winner and Wests, who collected the first division regular-season title, advance to the Provincial Cup playdowns which begin in Victoria, May 3-4.

Hornets, Tigers keep in step

Saanich Hornets and Juan de Fuca Tigers maintained a deadlock for first place in the Vancouver Island Bantam Football League with one-sided victories Sunday.

Hornets mauled Nanaimo Trojans 46-6 at Nanaimo while Tigers bounced Saanich Vampires 22-7 at Cedar Hill Park. In another game at Cedar Hill, Oak Bay Bays won their first game of the season, 21-6 over Cowichan Patriots.

	G	W	L	T	F	A	P
Hornets	3	3	0	0	140	23	6
Tigers	3	3	0	0	58	15	6
Vampires	3	2	1	0	63	22	4
Oak Bay	3	1	2	0	38	72	2
Cowichan	3	0	3	0	6	77	0
Nanaimo	3	0	3	0	14	109	0

HORNETS (46) — Craig Watson 4 TDs and 5 two-point converts, Jeff Zonveld 2 TDs; NANAIMO (6) — Brian Friess TD.

TIGERS (22) — Matt Watcher 2 TDs, Doug McLachlan TD, Tim Dennet 2 two-point converts; VAMPIRES (7) — Andy Bjornson TD; M. Chanin single.

OAK BAY (21) — Greg Eraut 2 TDs, Brian Beasfall 2 two-point converts and FG, Team safety; COWICHAN (6) — K. Williams TD.

Seawall honors to Creery

VANCOUVER — Mike Creery of Victoria won the fourth annual Nike road championship Saturday on the Stanley Park seawall.

Creery completed the 20-kilometre event in 63 minutes, 46 seconds to beat 350 finishers to the line.

Bill McIntosh of Vancouver Lions Gate Roadrunners was second in 66:00 and Jim Jasenik of Saskatoon placed third in 66:26.

Garth Ball of Victoria was third in the masters' division in 72:34.

ACHIEVEMENT

NEIL RAWNSLEY
B.A., F.R.I., R.I. (B.C.)
Management of MONTREAL TRUST CO. congratulates Neil Rawnsley for his outstanding performance in achieving top Real Estate sales for the month of March. For conscientious, professional service of your Real Estate needs, contact Neil today.
MONTREAL TRUST
386-2111

Magee
SPRING TREAT YOURSELF
With Cashmere and Wool Sport Coats with Co-Ordinate Wool Slacks to Match
SPECIAL THIS WEEK ONLY
$199.00
Leading agents
John McMaster
1012 FORT ST. 384-4712

On Vancouver Island there is a new number for quality menu printing:
656-0171
*ASK FOR ONE OF OUR SALES STAFF TO CALL ON YOU
Manning Press
P.O. Box 2608
Sidney, B.C. V8L 4C1

MATTHEWS AGENCIES
SHELVING
STORE FIXTURES
388-4123

WANTED
Large family home within walking distance of Glenlyon School. Must have four (preferably five) bedrooms. Price range $150,000 to $200,000. We also need a 3-bedroom charming oldie, complete with original beams, panelling and leaded glass.
Call:
ORVILLE WHITE 592-7220
HUMPHREY GOLBY 592-6730
Henderson Realty Ltd. 385-9741

INVESTMENT REAL ESTATE?
HANDLED WITH DISCRETION
It's my experience that many types of properties would be offered for sale provided the owner was assured that it would be handled discreetly. Please be assured that such is the case. A phone call, briefly describing the offering will elicit a quick response as to whether it meets the parameters of the searching investors who have left their requirements to my attention. Courtesy and discretion assured.
Century 21 WESTERN HOMES 1037 Cloverdale 386-3494
PAT PARKER
386-3494
(24 hrs.)
4-17

SUBURBAN
LEASE THIS
1980 Mercury ZEPHYR
4-Door Sedan
Economical 200 CID 6-cylinder engine, power steering and brakes, radio, steel-belted radials. Stock No. 0-327
36 Months at 179.00 plus tax
Total Price 6444.00 Dealer D5528
SUBURBAN MOTORS LTD. 3377 DOUGLAS ST., VICTORIA 386-6131
MERCURY FORD TRUCKS

"CADILLAC"
Commercial building occupying 4,000 sq. ft. of 16,400 sq. ft. site close to Town and Country Shopping Centre. Two floors of offices plus four warehouse bays; fully occupied with net income of approximately $50,000. A passive investment at $389,000.
388-6454
(658-5661)
BRENT D. EWING
REALSPAN PROPERTIES LTD
4-21

Victoria School of Driving Ltd.
#8—625 ALPHA ST.

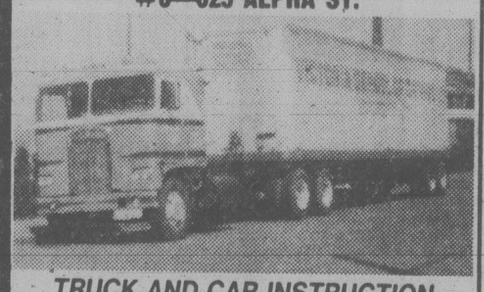

TRUCK AND CAR INSTRUCTION COURSES STARTING SOON.
NEXT AIR BRAKE COURSE STARTING APRIL 28th
CALL 382-3575 DAY OR EVENING
All training income tax deductible

HIGH TATTERSAL
OVERLOOKING THE OAKS
This is a three bedroom, two and a half bathroom home, planned for easy care both in the finish of the home and the design of the landscaping. The dining room features its own patio with grape arbour. The full basement awaits your development ideas. Exclusive at $89,500 with
RON KLIZS at
383-0497 (res.) or 598-3321 (bus.)
JACK MEARS
OAK BAY REALTY LTD. 4-20

Sears
Tire and Auto Centre
Save $4
Exclusive to Sears!
SteadyRider...the only shock that adjusts automatically to any temperature!
$13 each
Reg. $17

Our finest shock absorber gives a smooth, stable ride and uniform load-resistance in any weather! And it's guaranteed* for as long as you own your car! Innovative design, quality components are combined in a unique system that automatically adjusts to any temperature. Exclusive piston-valve compensates for changing thickness of fluid: ride is never too soft in summer—too hard in winter!

Chrome-plated piston rod with O-ring seal virtually eliminates any leakage past piston—channels all fluid through the valving. 25% more fluid and large 30 mm (1 3/16") piston with 40% more ride-control than std. 25 mm (1") bore shocks. Durable coil-spring compression/replenishment valves help provide extended consistent performance for your comfort and safety. Don't miss this offer! 28R 035 600 ser.

Sears: Automotive (28) Phone Enquiries: 595-9111. Advertised price in effect now through 5:30 p.m. Saturday, May 3, while quantities last.

Installation $12 pair

*Guarantee
SteadyRider shocks, when installed in private passenger cars, are guaranteed to original purchaser against wearout for as long as he/she owns the car on which they were originally installed.

This is a Sears best value!
Simpsons-Sears Ltd. 'Reg.' and 'Was' refer to Simpsons-Sears Ltd. prices.

EMPRESS

MILEAGE MAKERS

HILLSIDE SPECIALS

Display vehicles from Hillside Mall 11th Anniversary celebrations are now being offered at the following special prices

Pontiac

1980 Pontiac Acadian 4-Door

Stock #AC1832. Rear window defroster, automatic transmission, heavy duty battery, radio, body side mouldings, full wheel covers, whitewall tires, cigarette lighter and "polyglycoat".

$5845

1980 Pontiac Sunbird Formula

Stock #SU9922. Sunroof, custom interior, floor mats, delay wipers, rear window defogger, console, V/6 engine, positraction, power brakes and steering, automatic transmission, steel belted white letter tires, lamp group, AM radio with 8 track, "polyglycoat".

$8268

1980 Pontiac Phoenix 4-Door 'SJ'

Stock #PH0468. Tinted glass, bucket seats, front and rear floor mats, delay wipers, rear window defroster, console, 4 cylinder engine, power steering and brakes, automatic transmission, aluminum wheels, steel belted radial tires, lamp group, heavy duty battery, gauges, "polyglycoat".

$8977

1980 Pontiac Grand Lemans 2-Door

Stock #LE0173. Colour keyed seat belts, 60-40 seat, tinted glass, power windows, front and rear floor mats, door edge guard mouldings, delay wipers, rear window defogger, air conditioning, firm side suspension, remote control mirror, 267 V/8 engine, automatic transmission, tilt wheel, power steering, rally wheels, AM-FM Cassette, clock, "polyglycoat", etc.

$9815

1980 Pontiac Grand Prix L.J.

Stock #GR7050 Loaded with all the luxury options such as power seats, door locks and windows, sun roof, leather bucket seats, air conditioning, landau roof, cruise control, aluminum wheels, AM-FM stereo cassette radio, power antenna, tilt wheel, lamp group, "polyglycoat" and much more.

$13,572

1980 Pontiac Parisienne 2-Door

Stock #PO2165. Power seats, windows and door locks; bucket seats, delay wipers, landau roof, air conditioning, cruise control, 305 V/8 engine, aluminum wheels, AM/FM stereo cassette radio, power antenna, tungsten Halogen headlights, two tone paint, "polyglycoat", etc.

$11,949

Buick

1980 Skylark 4-Door

Stock #SL8268 Front wheel drive, power windows, front and rear floor mats, body side mouldings, rear defroster, remote control sport mirrors, two tone paint, power brakes, 2.8 litre V/6 engine, automatic transmission, power steering, full wheel cover, whitewall tires, "polyglycoat".

$8460

1980 Buick Century Limited 4-Door

Stock #CE5592. Power seat, colour keyed seat belts, power door locks, trunk release and windows, vinyl roof, air conditioning, cruise control, automatic transmission, power steering and brakes, steel belted radial tires, AM-FM stereo cassette radio, power antenna, "polyglycoat", etc.

$11,324

1980 Buick Regal Limited Summerset

Stock #CE4350. Power seat, door locks and windows, tinted glass, sun roof, delay wipers, air conditioning, rear ... cruise control, tilt wheel, steel be... digital clock, lamp group, AM-FM stereo ... radio, power antenna, "polyglycoat", etc.

SOLD

$12,921

1980 Buick Lesabre Limited 4-Door

Stock #BU6854. 60/40 power seat, power door locks and windows, tinted glass, front and rear floor mats, body side mouldings, air conditioning, two tone paint, cruise control, wire wheel covers, 350 V/8 engine, automatic transmission, power steering and brakes, power antenna, clock, "polyglycoat", etc.

$11,949

1980 Buick Electra Park Avenue 'Diesel'

Stock #BU5323. Loaded with luxury options including power seats, windows, door locks, trunk release, antenna and sun roof. Cruise control, tilt and telescopic steering wheel, left and right power remote control mirrors, cornering lamp, tungsten Halogen headlights, AM/FM stereo digital readout cassette radio, 350 V/8 GM diesel engine, chrome wheels, "polyglycoat", etc.

$17,811

GMC TRUCK

1980 GMC ½-Ton Van

Stock #YV1244. Short wheelbase, power windows and door locks, tinted windshield, rear door glass, high back bucket seats, delay wipers, below eyeline mirrors, heavy duty suspension positraction, 350 V/8 engine, power steering, power brakes, aluminum wheels, steel belted radial tires, AM/FM stereo cassette radio clock, "polyglycoat", etc.

$10,435

1980 GMC ½-Ton Pickup

Stock #YP2977. Short wheelbase, bucket seats, tinted glass, sliding rear window, floor mats, delay wipers, stainless steel below eyeline mirrors, 350 V/8 engine, automatic transmission, power steering and brakes, rally wheels, glide out tire carrier, chrome rear step bumper, two tone paint, "polyglycoat", etc.

$9,980

15.9% ON-THE-SPOT GMAC FINANCING (O.A.C. ON APPROVED CREDIT)

4-20

EMPRESS CUSTOM LEASING
Examples from above
ACADIAN — Stock #AC1832 . . . $125.00 Per Month
SKYLARK — Stock $SL8268 . . . $200.00 Per Month
PHOENIX — Stock #PH0468 . . . $215.00 Per Month
Rates based on 37-month, non-maintenance. Tax and insurance extra.

DEALER LICENCE 5701

A lot of good names. All in one place.

EMPRESS PONTIAC • BUICK • GMC LTD. 2867 DOUGLAS STREET (AT TOPAZ) PHONE 382-7121

sports

STANLEY CUP HOCKEY SUMMARIES

QUARTER-FINALS
(Best-of-seven)

SERIES I

	G	W	L	F	A	P
Philadelphia	4	3	1	11	6	6
NY Rangers	4	1	3	6	11	2

Tuesday
Rangers at Philadelphia

SERIES J

Buffalo	4	4	0	16	7	8
Chicago	4	0	4	7	16	0

SERIES K

Montreal	4	2	2	11	8	4
Minnesota	4	2	2	8	11	4

Tuesday
Minnesota at Montreal

SERIES L

NY Islanders	3	3	0	12	8	6
Boston	3	0	3	8	12	0

Tonight
Boston at Islanders, 5:05 p.m.

MONTREAL 5, MINNESOTA 1
First Period
1. Montreal, Houle 3 (Larouche, Robinson) 6:33
Penalties — Houle Mtl 2:29, Barrett Min 5:15, Tremblay Mtl 6:58, Maxwell Min 7:25.
Second Period
2. Montreal, Shutt 3 (Tremblay) 13:34
Penalties — Shmyr Min 1:36, Robinson Mtl 6:06.
Third Period
3. Minnesota, Christoff 4 (Zanussi, G. Smith) 4:15
4. Montreal, Houle 4 (Tremblay, Gingras) 7:15
5. Montreal, Lambert 8 (Engblom) 11:40
6. Montreal, Langway 2 (Jarvis) 19:32
Penalties — none.
Shots on goal by:

Montreal	9	11	16	— 36
Minnesota	5	14	4	— 23

Goal — Larocque, Montreal; Meloche, Minnesota.
Attendance — 15,708.

PHILADELPHIA 2, RANGERS 4
First Period
1. NY Rangers, Duguay 2 (Don Maloney, Esposito) 5:05
2. Philadelphia, MacLeish 5 13:10
Penalties — Barber P 4:59, Hospodar NYR 7:48, Beck NYR 9:02, Bridgman P, Esposito NYR (double minors) 12:10, Morrison P 16:58, Dupont P, Vickers NYR 19:01.
Second Period
3. NY Rangers, Duguay 3 (Greschner, Don Maloney) 5:02
4. NY Rangers, Esposito 3 (Vadnais, Don Maloney) 9:26
Penalties — Don Maloney NYR 2:34, Dailey P 4:29, Clarke P, Johnstone NYR (double minors) 7:11, Johnstone NYR (double minor) 11:36, Bridgman P, Markham NYR 17:13.
Third Period
5. NY Rangers, Duguay 4 (Johnstone, Esposito) 5:42
6. Philadelphia, Leach 4 (Propp, Clarke) 15:32
Penalties — Propp P, Hegberg NYR (majors) 1:08, Hospodar NYR 6:07, Philadelphia bench (served by Ververgaert) 8:37, Johnstone NYR 10:37.
Shots on goal by:

Philadelphia	11	8	14	— 33
NY Rangers	9	9	8	— 26

Goal — Peeters, Philadelphia; Davidson, NY Rangers.
Attendance — 17,368.

BUFFALO 3, CHICAGO 2
First Period
1. Chicago, Murray 2 (Mulvey) 13:26
Penalties — Ruff B 5:32, Koroll C, Smith B 10:27, Sutter C 17:49.
Second Period
2. Chicago, Lysiak 4 (Wilson, Murray) 9:55
3. Buffalo, Van Boxmeer 2 (Gare, Dunn) 19:32
Penalties — Sauve B (served by McKegney) 1:46, Bulley C 7:26, Buffalo bench (served by Van Boxmeer) 8:25, Dudley B 12:23, Dudley B (minor, major), Ruff B, Trimper C, Brown C, Patterson C (major) 17:41.
Third Period
4. Buffalo, Martin 6 (Perreault, Seiling) 8:47
5. Buffalo, Perreault 4 (Martin) 16:54
Penalties — Bulley C 8:59, Ramsay B 13:44.
Shots on goal by:

Buffalo	12	9	13	— 34
Chicago	11	24	13	— 48

Goal — Sauve, Buffalo; Esposito, Chicago.
Attendance — 14,770.

SATURDAY

MONTREAL 5, MINNESOTA 0
First Period
1. Montreal, Dupont 1 (Larouche, Gingras) 12:49
2. Montreal, Jarvis 2 (Napier) 16:27
Penalties — Barrett Min 1:53, Lambert Mtl 7:00.
Second Period
3. Montreal, Jarvis 3 (Chartraw, Gainey) 5:43
4. Montreal, Langway 1 (Houle, Tremblay) 17:39
Penalties — Gingras Mtl 1:57, B. Smith Min 17:17.
Third Period
5. Montreal, Larouche 1 (Napier) 2:45
Penalty — Houle Mtl 19:26.
Shots on goal by

Montreal	18	11	7	—36
Minnesota	7	8	10	—25

Goal — Larocque, Montreal; Meloche, Minnesota.
Attendance — 15,820.

PHILADELPHIA 3, NY RANGERS 0
First Period
1. Philadelphia, Dailey 18:39
Penalties — Hospodar NYR, Busniuk Pha 4:05, Greschner NYR 5:22, Clarke Pha 7:36, Dailey Pha 13:01, Beck NYR 16:46.
Second Period
No scoring.
Penalties — Wilson Pha 3:23, Nilsson NYR 11:08, Leach Pha 12:53, Wilson Pha 17:15, Bridgman Pha 19:02.
Third Period
2. Philadelphia, Barber 2 (Bridgman) 4:16
3. Philadelphia, MacLeish 4 (Hill, Holmgren) 9:43
Penalties — Vadnais NYR 1:16, Marois NYR 2:02, Clarke Pha, 15:12; Kelly Pha, Markham NYR majors, Wilson Pha, Hospodar NYR misconducts, Clarke Pha 15:12.
Shots on goal by

Philadelphia	11	9	15	—35
NY Rangers	9	13	7	—29

Goal — Peeters, Philadelphia; Davidson, NY Rangers.
Attendance — 17,374.

BUFFALO 2, CHICAGO 1
First Period
1. Buffalo, Seiling 5 3:53
2. Buffalo, Dudley 2 (Ramsey, Hait) 5:37
Penalties — Martin Buf, Mulvey Chi 1:56, Lecuyer Chi, Schoenfeld Buf 11:44, Luce Buf major 15:27.
Second Period
3. Chicago, Sutter 3 (Lysiak, Preston) 14:11
Penalties — Fox Chi 2:16, Lecuyer Chi 6:54, Sedlbauer Chi 10:35, Playfair Buf 13:22, Van Boxmeer Buf 14:24.
Third Period
No scoring.
Penalties — Higgins Chi, Ruff Buf 4:37, Martin Buf 14:31, Lecuyer Chi, Gare Buf majors 17:30.
Shots on goal by

Buffalo	14	14	4	—32
Chicago	13	12	14	—39

Goal — Edwards, Buffalo; Esposito, Chicago.
Attendance — 16,956.

BOSTON 3, NY ISLANDERS 5
First Period
1. Boston, Marcotte 2 (McNab, O'Reilly) 9:52
2. NY Islanders, Tonelli 4 (Merrick, McKendry) 12:16
3. NY Islanders, Trottier 5 (Gillies, Nystrom) 17:08
Penalties — Sutter NYI 3:49, O'Reilly Bos 12:31, Marcotte Bos 15:20, Lane NYI 18:05.
Second Period
4. NY Islanders, Bourne 5 (Trottier) 6:57
5. Boston, McNab 5 (R. Smith) 9:48
6. NY Islanders, Nystrom 3 (Bourne, Trottier) 15:54
Penalties — Milbury Bos, Sutter NYI majors 0:35, Lorimer NYI 1:44, O'Reilly Bos, Gillies NYI majors 5:50, O'Reilly Bos, Gillies NYI minors, majors 14:08, Tonelli NYI 16:48.
Third Period
7. NY Islanders, Trottier 6 (Bourne, Nystrom) 4:51
8. Boston, McNab 6 (Foster, Park) 12:15
Penalties — O'Reilly Bos minor, major, game misconduct, Howatt NYI minor, major 4:14, Marcotte Bos 6:15, Langevin NYI 10:25, Nystrom NYI 16:23.
Shots on goal by

Boston	11	11	13	—35
NY Islanders	14	15	6	—35

Goal — Cheevers, Boston; B. Smith, NY Islanders.
Attendance — 14,995.

Waddling Dog Inn

THIS WEEK'S SPECIAL
SOUP DE JOUR
or CHEF SALAD
DUCKLING NORMANDY
Braised in Apple Cider
RISSOLO POTATO
FRESH VEGETABLE
COUPE EDNA MAY
COFFEE or TEA
12.95

2476 Mt. Newton X 652-1144
On Patricia Bay Highway, 5 miles from Ferry
AMERICAN EXPRESS, MASTER CHARGE, CHARGEX

MONKEY TREE INN
Ladysmith

Located in one of Ladysmith's finest old homes and featuring elegant dining in an intimate and different atmosphere.
A superb cuisine with matchless service — and at a range of prices to suit all tastes.
We invite your patronage for lunch or dinner.
OPEN 11:30 - 2:30 MON. - SAT.
AND FROM 5:00 p.m. EVERY DAY
Go ahead and treat yourself, you deserve it.
You will find us by driving through town on 1st Avenue.
PHONE 245-7611

Begin your Panama Canal cruise in Vancouver on the newest cruise ship afloat.

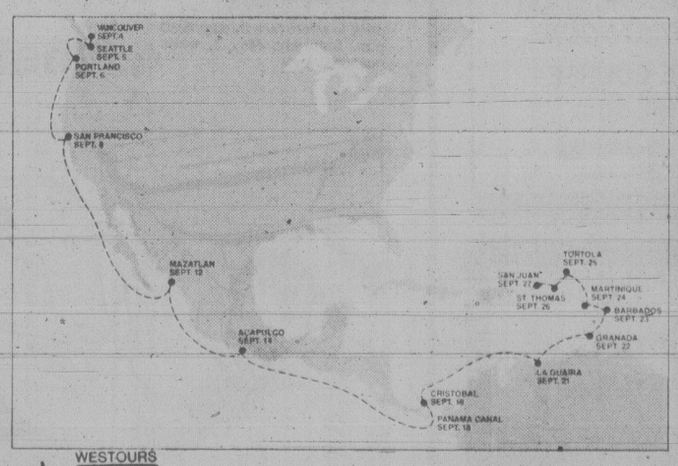

WESTOURS

Sailing from Vancouver September 4: The Cunard Princess.* And a memorable Trans-Canal cruise. You'll enjoy sun-filled days and starry nights at sea. Plus fabled ports of call in Mexico and the Caribbean. And the adventure of sailing the Panama Canal. All wrapped in the luxury and comfort of the newest cruise ship afloat. 23-day cruise from $2,235.** (And we'll give you a $300 allowance for airfare.)
*British Registry **Rate in U.S. dollars

Featherstone TRAVEL SERVICE LTD.
ALLIANCE OF CANADIAN TRAVEL ASSOCIATIONS ACTA

CEDAR HILL MALL ● COLWOOD PLAZA ● JAMES BAY
477-0131 478-9505 386-8427

4-21

VANCOUVER RACING

Saturday's results

First—$3,400, maiden, 3 year olds, 6 furlongs

Ryan's Run (Loseth)	5.50	3.40	2.60
Public Demand (Johnson)		4.90	3.40
Glen Magic (Boyd)			3.50

Time: 1:15 1-5
Running River, Champion Monarch, Bill Lange, Algonquin Warrior, Run'n Renegade also ran.
Track scratches: Toltecan and Proximity.

Second—$3,400, claiming, 3 year olds bred in B.C., 6 furlongs

Monkey's Will (Arnold)	13.60	5.10	3.90
Team Effort (Smith, A.)		3.50	3.50
Happy Look (Creighton)			5.60

Time: 1:14. **Daily Double**: $39.60
Quinella: $26.10
Rockburn, April Prince, Molly's Express, Second Identity also ran.

Third—$4,200, maiden special weight, maiden 2 year old colts and geldings, 3 furlongs and 150 yards

West Coast (Loseth)	8.30	4.50	3.30
Another Purchase (Krasner)		3.60	2.70
Prince Leisure (Williams)			2.90

Time: 42 4-5. **Quinella**: $14.50
Pat's Memory, Western Answer, Darcy, Dustman's Glory, Incumbent Victory also ran.

Fourth—$3,800, maiden special weight, maiden 2 year olds, 6 furlongs

Aztecan (Williams)	7.50	4.30	2.30
Trio At Camp David (Demorest)		3.80	2.40
Annexation (Arnold)			2.30

Time: 1:14 2-5. **Exactor**: $26.40
Jolly Jerry, Skovar, Prospector's Luck, Winner's Award, Peace In Mideast also ran.
Track scratch: Radar Tested.

Fifth—$7,000, allowance, 4 year olds and up, 6 furlongs

Easters Memory (Williams)	13.60	5.00	3.00
Smiley's Dream (Johnson)		3.60	2.80
Posturist (Krasner)			2.70

Time: 1:11 2-5. **Quinella**: $23.70
Pancheta's Will, Beat Fast also ran.

Sixth—$3,500, claiming, 4 year olds and up, 6 furlongs

Mahanni (Melanson)	36.30	12.60	5.90
My Jungle (Loseth)		5.40	3.60
Orlie's Jet (Johnson)			4.00

Time: 1:14 1-5. **Exactor**: $217.80
Bram's Alibhai, Captain Courage, Sir Lafalot, Red Branch King, Jeewel of the West also ran.

Seventh—$5,100, allowance, 4 year olds, 6 furlongs

Wily Waters (Krasner)	9.40	5.50	4.80
C. Leave (J. Mena)		6.00	4.00
Ester Fast (Johnson)			5.70

Time: 1:13. **Quinella**: $34.60
Struk It Luckie, Shy Shoot, Maker of Kings, First Attempt, Warrant Officer, Our Soldier also ran.

Eighth—$7,000, allowance, 4 year olds and up, 6 furlongs

Tolita (Johnson)	4.40	3.60	2.80
Boundary Girl (Carter)		5.80	4.20
Holly Olly (Creighton)			7.50

Time: 1:13 3-5. **Exactor**: $41.70
Pie To Go, Sweet Skeet, Con Shot, Blue Cheese, Aunita Leswick also ran.

Ninth—$15,625, handicap, 3 year olds and up, 6½ furlongs

Incorporator (Loseth)	2.90	2.50	2.20
Casual Dude (Williams)		2.70	2.20
Foncier (Johnson)			2.40

Time: 1:18. **Exactor**: $6.60
O'Gorman, Fowl Supper, Eriden also ran.

Tenth—$4,300, claiming, 4 year olds and up, 6 furlongs

Cool Class (Boyd)	5.50	3.80	3.00
Prince Gesture (Williams)		7.60	4.30
Beat the Bell (Wiseman)			3.50

Time: 1:14 2-5. **Quinella**: $28.90
Participation, Fivability, World of Ability, Seahook, Croque Monsieur, Snipe Hunter also ran.
Track Scratch: Charlescrest
Handle: $953,005. **Attendance**: 8,611.

Peewee leaders belt Saanich 22-0

Victoria blanked Saanich 22-0 Saturday in the Saanich Hornets Peewee Football League. In another game, Juan de Fuca blanked winless Gordon Head, 8-0.

Victoria now has a 4-1 record while Saanich and Juan de Fuca are 3-2.

VICTORIA (22) — Mike Hays 2 TDs, Kevin Sumpter TD, Moki Barrett 2 two-point converts; SAANICH (0).
JUAN DE FUCA (8) — Dean McMillan TD, Team safety; GORDON HEAD (0).

Bays sweep Island honors

James Bay Athletic Association swept all three titles Saturday during playoff finals in the Vancouver Island Rugby Union at Macdonald Park.

Playing on their home grounds, JBAA won the Barnard Cup and first division laurels with a 21-3 decision over University of Victoria Vikings; claimed second division honors with a 22-6 win over Agrarians; and tripped Velox 23-16 for the third division title.

Paul Vaeson, Tim White and Chuck Shergold scored single tries for James Bay in the first division final while Murray Allen kicked two converts and a penalty goal and Paul Coupland booted a convert. Pat Trelawny supplied the UVic points by kicking a penalty goal.

In the second division battle, Paul Michaels,, Drew Deniston and Brad Miles scored tries for James Bay. Brian Scotney and Barry Robbins each kicked a penalty goal and a convert to complete James Bay scoring while Don Tilley kicked two penalty goals for Agrarians.

Al Foster set the pace for James Bay thirds with two tries while Bernie Sinclair and Les Underwood scored single four-pointers and Harold Butler kicked two converts and a penalty goal. Bob McCliggott scored two tries and kicked two converts to lead Velox while Bert Beaudry counted one try.

Sibilation best jumper at show

CALGARY (CP) — First and second places in the $5,000 open jumper stake at the Calgary Spring Horse Show Saturday went to Rise and Rule and Texas, both ridden by John Simpson of Calgary.

The champion jumper horse at the show, which ended Saturday, was Sibilation, ridden by Alan Brand. Reserve champion was Rise and Rule.

Broomball champs

SASKATOON (CP) — Ontario defeated Quebec 4-2 in the men's final and Quebec clipped Ontario 3-2 in the women's final of the Canadian broomball championships Saturday.

Entertainment Guide

THE BUTCHART GARDENS — OPEN EVERY DAY OF THE YEAR — Gates now open 9 a.m. to 6 p.m.

THE BUTCHART GARDENS RESTAURANT — OPEN YEAR ROUND — Serving our own special garden lunches and scrumptuous High Teas in the historic Butchart residence. Now open 10 a.m. to 5 p.m.

COFFEE BAR SERVICE — Always available.

SEEDS FOR SPRING PLANTING — Now is the time to purchase seeds from our wide selection.— all packaged at the Butchart Gardens.

35 ACRES OF GARDENS — Spring buls, flowering trees and shrubs — The Ross Fountains. An invigorating stroll through these majestically beautiful gardens followed by a lunch or a spot of tea combine for a fine Spring outing.

STRATHCONA HOTEL — British Columbia's largest night-life centre, 919 Douglas St., 383-7137. Featuring "THE OLD FORGE" Nightclub with live music of "THE BROTHERS FORBES AND FRIENDS." 3 Discotheques — "THE STING," "THE CUCKOO'S NEST" and "IVY'S" and a unique lounge called "BIG BAD JOHN'S" featuring Hillbilly atmosphere. Luncheon served daily in "THE STING" and lunch and dinner served in the "CUCKOO'S NEST"
"Everybody knows who's Number One!"

CENTURY INN — "DECA-DANCE DISCOTHEQUE", "Our Pub", entertainment daily.

STEWARTS — Nightly dining par excellence — Victoria's best — Louise Rose at the piano. 388-7021.

KOSTAS — Authentic Greek dining. Live entertainment nightly. 384-4196.

GRAYLINE SIGHTSEEING TOURS — Butchart Gardens — 10 a.m. and 1 p.m. daily. Grand City Drive — 11:30 a.m. and 2 p.m. daily. 388-5248.

INGRAHAM RODEWAY INN — Victoria's Country Music Spot — Featuring Nashville, B.C. in the Big 'I' Cabaret. Top Live Bands, Friday and Saturday, 9-2 a.m. This Friday and Saturday — Norm Watson and "Woodshed".

RECREATION: OAK BAY — Your place for fun and fitness! Swimming, skating, curling, tennis, socializing . . . for more information please dial 595-SWIM.

QUAMICHAN INN — Country Dining. Tues. to Sun. 1478 Maple Bay Rd., Duncan. 746-7028.

MANDARIN PLACE
"Restaurant of Chinese Tradition"
6 Different Luncheon Specials
from $2.95 to $3.50
Served Monday thru Saturday
● FULLY LICENCED
● FAMILY DINNERS
● FREE HOME DELIVERY
721-3211
BUSINESS HOURS:
Mon.-Thurs. 11:30-9:30
Fri.-Sat. 11:30-12:30 a.m.
Sundays 3:00-9:30
CHARGEX VISA master charge
1540 CEDAR HILL X RD. (Across from Cedar Hill Mall)

McPherson Playhouse Foundation and National Film Board of Canada present
FREE NOON-TIME FILM
THE MUSIC OF MAN FILM SERIES
Writer, Narrator and Host — YEHUDI MENUHIN
"THE AGE OF THE INDIVIDUAL"
APRIL 22
McPHERSON PLAYHOUSE, 12-1 p.m.
The McPherson Foundation, which also operates the McPherson Playhouse, is dedicated to the betterment of the Arts. Financial assistance for our free noon events is provided in part by the City of Victoria, the municipalities of Saanich, Oak Bay and Esquimalt, the B.C. Cultural Fund, the Leon and Thea Koerner Foundation and Chevron Canada Ltd. 4-21

There's Something for Everybody at
Amity's
IN THE RESTAURANT
PROUDLY PRESENTS OUR ALL NEW
DINNER MENU
"SOMETHING FOR EVERYBODY AT REASONABLE PRICES"
including a "NEW LOOK" in Salad Bars
P.S. DON'T BE DISAPPOINTED — RESERVATIONS RECOMMENDED
ALL IN THE Colony MOTOR INN 2852 DOUGLAS 385-2441
IN THE LOUNGE
MARLON & LOA
Dancing nightly from 8:30
3-31

VICTORIA'S TOP SHOW LOUNGE presents
DENMARK'S LENKA
from 9 p.m. nightly
● Open Noon 'til 2 a.m.
● Free Parking
● No cover
● No Blue Jeans
The upstairs Lounge
Paul's Motor Inn
1900 Douglas St.

McPherson Foundation presents
A YOUNG CHILDREN'S CONCERT with
RAFFI
at McPherson Playhouse
4 shows
May 3 and 4
1:00 and 3:00 p.m.
General Admission $2.00
Tickets now on sale! 4-16

McPherson Foundation presents
A CHILDREN'S MUSICAL FEAST with
SHARON, LOIS AND BRAM
A CONCERT FOR CHILDREN AGES 4-8
at McPherson Playhouse
May 12 at 4:15 p.m.
May 13 at 10:00 a.m.
General Admission $2.00
Tickets now on sale! 4-16

THE BELFRY THEATRE PRESENTS A JOSEPH DEANE PRODUCTION
Colette
A NEW MUSICAL
APRIL 10-26 at 8:00 P.M.
Saturdays at 7 & 10 P.M.
"The best Canadian Musical in 25 years!" — TORONTO SUN
Tickets at all outlets or
RESERVATIONS 385-6815
HELD OVER 'til May 3rd

CLINT & CLYDE ARE BACK!
'EVERY WHICH WAY BUT LOOSE' MATURE
WARNING: Frequent Coarse Language; Occasional Nudity (B.C. Director)
EVENINGS AT 7:00 and 9:00
MATINEE SAT. & SUN. AT 2:15
towne 382-5922 808 DOUGLAS NOOTKA COURT
MIDNITE FRIDAY: "FRITZ THE CAT"
WARNING: Very Crude Suggestive Scenes and Dialogue (B.C. Director)
ADVANCE TICKETS NOW ON SALE AT KELLY'S AND TOWNE CINEMA (TOWNE FROM 6:30 P.M.)

Les grands Ballets Canadiens
Two Performances Only!
SUNDAY MAY 11
& MONDAY MAY 12
Royal Theatre 8:00 p.m.

Programme	Choreographer	Music
LES SYLPHIDES	Fernand Nault after Fokine	Chopin
FIREBIRD	Maurice Bejart	Stravinsky
TAM TI DELAM	Brian Macdonald	Gilles Vigneault

Tickets: $7.00, $9.00 & $11.00 at McPherson Playhouse Box Office (386-6121), Hillside Mall, Hatley Park Brandywine, Cards 'n Things (Sidney) and Sooke T.V.
A DAVID Y.H. LUI/CFAX1070 PRESENTATION!
In co-operation with the McPherson Foundation

HARPO'S
Edward Patterson's
TRUST
Mon. to Thurs.
April 21-24
15 Bastion Square
Information
385-5333
CABARET

a&b sound
IT'S OUR YEAR END
20% OFF
RECORDS AND TAPES
OVER 20,000 TITLES TO CHOOSE FROM
SALE ENDS WEDNESDAY APRIL 23
● 20% discount does not apply to specially priced items with red sticker.
a&b sound
RECORDS: 641 YATES TAPES: 637 YATES

WINNER OF TWO ACADEMY AWARDS
Apocalypse Now RESTRICTED
WARNING: Violence Throughout (B.C. Director)
FRIDAY-SATURDAY AT 6:30 & 9:05
SUNDAY THRU THURSDAY AT 8:00
QUADRA 382-3370 Quadra at Hillside

"TIGHTLY PACED, GRIPPING AND EXACTINGLY ACCURATE." George Cornell ASSOCIATED PRESS
JESUS ...the man you thought you knew.
GENERAL CHILDREN & GOLDEN AGE $1.25
MATS: FRI., SAT., SUN: 2:15,4:30
NIGHTLY: 6:45, 9:00
odeon 1 780 YATES STREET 383-0513 FREE LIST SUSPENDED

"THE BEST GHOST STORY MOVIE IN YEARS." —Bernard Drew GANNETT NEWSPAPER
THE CHANGELING
MATURE WARNING: Some Frightening Scenes (B.C. Director)
MATS: FRI. SAT., SUN. 1:30, 3:20, 5:15
NIGHTLY 7:10, 9:15
odeon 2 780 YATES STREET 383-0513

Dr. Mary Walker
WARNING: Occasional Suggestive Scenes (B.C. Director)
MATS. SAT., SUN. 2:00, 4:30
NIGHTLY 7:00, 9:30
MATURE
haida 808 YATES STREET 382-4278

SERIAL
"NOT SINCE 'ANIMAL HOUSE' HAS THERE BEEN A MOVIE AS HILARIOUS AS 'SERIAL'." — Richard Freedman, NEWHOUSE SYNDICATE
RESTRICTED WARNING: Frequent Coarse Language, Some Nude and Suggestive Scenes. (B.C. Director)
COUNTING HOUSE 1 BROAD AT BROUGHTON 383-3434 NIGHTLY 7:00, 9:00

WINNER OF 5 ACADEMY AWARDS including BEST PICTURE
KRAMER vs. KRAMER
MATURE
WARNING: Occasional Nudity and Swearing (B.C. Director)
NIGHTLY 7:15, 9:15
COUNTING HOUSE 2 BROAD AT BROUGHTON 383-3434

A licence puts you in the driver's seat.
Our driver training saves you time and money.
Young Drivers of Canada can make you eligible for reduced insurance premiums or a government grant.* Because our reputation is recognized from coast to coast. And with Young Drivers of Canada, you'll be joining over 60,000 graduates who have already reaped the rewards. That's because Young Drivers of Canada gets you on the road fast. With courses starting all the time. So you don't have to wait around. You may have driven already or never touched a steering wheel. Either way, Young Drivers of Canada will gear the training to suit your skills. And we'll even provide the wheels for your driver's test. So put yourself in the driver's seat today and save both time and money — with Young Drivers of Canada.
*Benefits vary from province to province. Consult your tax advisor for the details. Phone for information and literature.
Over 60,000 graduates recommend
YD Young Drivers of Canada
Training centres coast to coast 3400 DOUGLAS ST. (McLAREN CENTRE)
NEW COURSES START:
TUESDAY, APRIL 29th, 6:30 p.m.
CALL NOW 382-4822
4-21

FAMOUS PLAYERS theatres
—SHOWTIMES— Eves. 7:00, 9:00
2 ACADEMY AWARDS! BEST ACTRESS SALLY FIELD BEST ORIGINAL SONG
Norma Rae
CAPITOL 805 YATES ST. 384-6811 MATURE GOLDEN AGE $1.00
4TH WEEK! —SHOWTIMES— Eves. 6:55, 9:10
FRANCIS FORD COPPOLA PRESENTS
the Black Stallion GENERAL
CORONET 836 YATES ST. 383-6414 CHILDREN $1.50
7TH WEEK! —SHOWTIMES— Eves. 6:50, 9:10
GOLDEN AGE $1.00
There's nothing funnier than Peter Sellers in "Being There." MATURE
ACADEMY AWARD BEST SUPPORTING ACTOR MELVYN DOUGLAS
OAK BAY 2184 OAK BAY AVE. 598-2213
9TH WEEK! —SHOWTIMES— Eves. at 7:00, 9:15
4 Academy Awards
BEST FILM EDITING BEST ART DIRECTION BEST COSTUME DESIGN BEST ORIGINAL SCORE
WARNING: Some nude and suggestive scenes: scenes of surgery. (B.C. Director)
The FAT JAZZ
ROYAL 805 BROUGHTON 383-9711 NO ADMITTANCE TO PERSONS UNDER 18

Retirement year one: tremendous

elizabeth forbes

A tremendous experience!

That's the way Gar and Lorna Dixon sum up the past 12 months in southern France.

A little over a year ago, when Gar retired as Government House secretary, they flew to Paris, bought a Renault car, travelled south and settled in Cannes, within easy reach of the Italian border and of many places they wished to see.

Now back in Victoria, they tell you of festivals, churches, casinos, towns, white sand beaches and historic spots they visited.

They speak of the people "and their patience in dealing with my fractured French", Gar says; also of their different customs.

"French friends were surprised at our Christmas cards. They prefer to send Bonne Annee cards on St. Sylvester Day — New Year's to us.

"It is on that day too, the children set off fire crackers, not at Hallowe'en.

"On All Souls Day, however, immediately following Hallowe'en, the graveyards are filled with flowers."

Many retired English people live in Cannes and in small villages surrounding that town.

In fact, the Dixons say, attending service in the Anglican Church there is exactly like attending service anywhere in England.

Historically, they discovered, Cannes actually owes its renown as Queen of the South, to the English.

Back in 1834, Lord Brougham, Lord Chancellor of England, was on his way to Nice when he was stopped by a cholera epidemic and instead spent his winter vacation in what was then a small fishing village named Cannes.

In the next 34 years he returned again and again to that village and the English aristocracy followed him.

The Dixons even found two monuments to the Duke of Albany, a son of Queen Victoria, who died there.

In February, Gar and Lorna went to Nice for the Mardi Gras Festival and Battle of Flowers.

"We're still shaking confetti out of our clothes," they tell you with a reminiscent smile.

Carnival theme this year was the circus. Carnival King was a replica of a circus clown that towered four storeys high in the parade.

"He was burned in a people-packed area on the last night of the carnival, as a symbol that all sins for the year had been forgiven."

Many small places surrounding Cannes have their own special festivals at different seasons of the year.

In January, for instance, when the mimosa was in full bloom in the area, a festival was held in Mandelieu.

Floats in that parade featured out-sized birds, bees and other insects, all made of mimosa flowers.

Last fall, when lemons and limes were ripe a festival was held in the town of Menton.

Parade floats there carried "strange looking characters, from 10 to 30 feet high, all covered with lemons and limes."

Aix-en-Provence "a beautiful city on the Rhone" and Avigon "known as the city of the Popes" were both on the Dixons' list.

"In 1305, the Archbishop of Bordeaux was elected Pope," Gar explains. "And, as the situation in Rome and northern Italy was chaotic, he chose Avignon as the papacy's future city.

"He built a huge place, half-castle, half-fortress, as the papal palace and it is still standing.

"Avignon remained the Holy See for many years."

In Aix, birthplace of the world-famed artist Paul Cezanne, "hotels, theatres, squares and roads carry his name."

However, because most of Cezanne's work had been acquired by museums and private collectors around the world before Aix became a shrine to his memory, "the town has only been able to find a few of his early sketches."

Shortly before leaving Cannes, the Dixons visited Rome, Venice and Florence; drove to Marseilles and from there to Nimes "where a Roman arena built centuries ago is still in use for sports, rock concerts and operas."

They were in Arles ("the Van Gogh city") and at Beaune, in the Burgundy country, they visited a chateau where some three million bottles of wine are aging — including certain vintages used at Government House here."

Finally they drove back to Paris, turned in the Renault and flew back to Victoria.

John McKay photo

The Dixons at home

Would they go back again?

To that question Gar gives a decided "oui". And already he has a tentative list of places they missed and would see "next time".

Lorna agrees there should be a return visit "some day" but not to stay as long as a full year.

Right now, however, they are both looking forward to doing a bit of summer camping in a trailer on Thetis Island.

Then, in October, they plan to travel to Ottawa, where Gar will finally receive his Officer of the Order of Canada honor, awarded more than a year ago, before he left for France.

Bits and Pieces: During the months they were in France Gar kept a day-to-day scapbook and diary. In it he placed pamphlets, folders, festival programs, hotel bills, car expenses, rail tickets — everything. Each day he also wrote a personal record for the book.

Weather encountered throughout the year was much like autumn on Vancouver Island. "In fact we never wore a topcoat all the time we were over there," Lorna says.

The Dixons got their Renault on what is called a lease-purchase in France.

The Renault people make two types of cars: one for export and one for domestic use, without pollution controls demanded by other countries.

Visitors, or foreigners as they are classed, may buy one of the latter while in the country, with two options. They have the privilege of turning it in at the end of their stay or of having proper controls installed and shipping it home.

The Dixons decided to turn theirs in.

And finally a bit of a shocker! Each time Gar and Lorna had the tank of that Renault filled with gasoline, it cost them the equivalent of at least $30 — and very often more.

P.S. "All things bright and beautiful" are arriving daily from Britain at the
Piccadilly Shoppe Ltd.
BEAUTIFUL NEW SUITS AND SKIRTS IN COLOURFUL WOOL TWEEDS AND CHECKS. EXQUISITELY TAILORED AND STYLED BY MARY WYCHERLEY OF LONDON.
SUITS FROM $150
100% WOOL TWEED SKIRTS, JUST $50.
COATS, DRESSES, SWEATERS
All New for Spring at
1017 GOVERNMENT ST.
(10% Discount for Senior Citizens and Disabled)
4-20

New Modes in WHITE CROSS
DRESS AND CASUAL SANDALS
The Fashion Shoes with built-in comfort
Always at King's (1979) LTD.
1453 DOUGLAS ST.

VICTORIA HEARING CONSULTANTS
(formerly McLaren Hearing)
Custom "IN THE EAR" AIDS
Also all other models
24-Hr. "Custom made earmold" service
"HEARING TESTED" by
JAMES A DUNN C. LOUISE PARTON
Government Licensed Hearing Aid Dealer and Consultant
740 YATES ST. TRIAL PERIOD 3-30 382-4524

"I was determined to have a slim summer... in 14 weeks I lost 41 pounds!"

Photo courtesy North Shore News

WENDY McHAFFIE – May 1979

Early last May Wendy McHaffie of North Vancouver decided to try the Professional Weight Control method. Results? She went from a 14/15 dress size to a 9/10 in 3½ months. So do yourself a favour this summer. Lose 3 to 5 lbs per week and save even more with our 20% off April Pre-Summer special.
CALL NOW! 592-5532
PROFESSIONAL WEIGHT CONTROL CLINICS
Open 8 a.m. to 6 p.m. Monday to Friday at 1537 Hillside Ave.
Chargex and Master Charge accepted.

Honda CAR CENTRE
FOR HONDA SERVICE
There's no place like home!
...for saving money on genuine Honda parts.

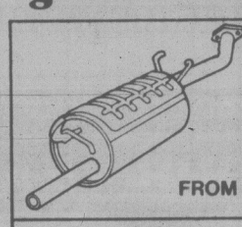

GENUINE HONDA MUFFLERS
FROM $34.95 INSTALLED
(14) PT. TUNE-UP
$39.95 4 cyl.
BRAKE RELINE
FRONT DISCS/REAR DRUMS
$74.95
OIL, LUBE AND FILTER
$14.95
Prices shown include both Parts and Labour
Don't take your Honda to strangers

Honda CAR CENTRE
YATES at QUADRA • 386-6707

TAX TIME PUT YOU IN A BIND?

If income tax time puts you in a bind, remember, at H&R Block we are trained to cut through the confusion and explore every possible deduction and credit. So we can save you as much money as legally possible. And you can feel free to relax, knowing you're paying only the absolute minimum tax.
This year be sure.
H&R BLOCK
THE INCOME TAX SPECIALISTS
2000 DOUGLAS ST. (2 blocks North of the Bay) 388-6813
100-C BURNSIDE WEST (Burnside and Wascana) 384-4222
OPEN 9 A.M. to 9 P.M. WEEKDAYS, SAT. 9 A.M. to 5 P.M.
ONLY 9 DAYS LEFT — APPOINTMENTS AVAILABLE
AND OUR NEW LOCATION!
COLWOOD/LANGFORD 722 GOLDSTREAM AVE. (Next to Westbrook Centre) 474-1413
OPEN 9 A.M. to 9 P.M. WEEKDAYS, SAT. 9 A.M. to 5 P.M.
ALSO IN: Sears 595-9111; Woodward's 386-3322; the Bay 385-1311; AND NOW IN: EATON'S 382-7141
DURING REGULAR STORE HOURS
OTHER AREA OFFICES: SIDNEY, DUNCAN, NANAIMO, PORT ALBERNI, COURTENAY, CAMPBELL RIVER, PORT McNEILL
4-20

town and Country SHOPS
ENTIRE STOCK OF SPRING COATS
NOW 30% OFF OUR REG. PRICE
— ALSO —
ENTIRE STOCK OF SWEATERS and BLOUSES
NOW 20% OFF OUR REG. PRICE
No charge for Alterations
Harbour Square, Victoria 383-6744
Guildford Mall, Surrey 581-4747
Park Royal, Vancouver 926-6112
Richmond Centre 273-9538
Coquitlam Mall 464-5618
Lansdowne Park 278-0312
Champlain Mall 437-8022

10% DISCOUNT EXPIRES APRIL 30, 1980
•CARPET
•DRAPERY
•FURNITURE CLEANING

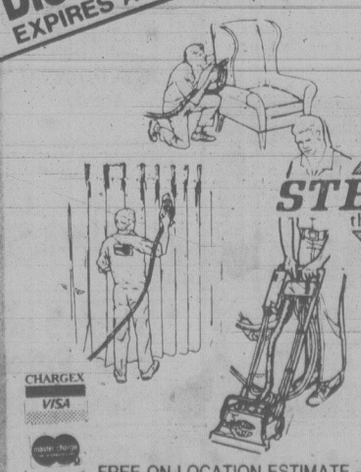

STEAMATIC the total cleaning service
DEEP CLEANS where you can't, to remove dirt, stains, and oils ordinary cleaning methods can't touch!
OVER 10 YEARS PROFESSIONAL EXPERIENCE
FREE ON-LOCATION ESTIMATE — RESIDENTIAL, COMMERCIAL
VICTORIA STEAMATIC
6761 KIRKPATRICK (KEATING INDUSTRIAL PARK) 652-3470

CLOSING OUT SALE
Babyland
2204 OAK BAY AVENUE
30% OFF
ALL OUR STOCK MUST GO!
SIZES INFANTS TO 14 YEARS
Sorry — no personal charges will be accepted.
Master Charge and Visa welcome

lifestyles

people

Lizzie Borden was acquitted of hacking her stepmother and father to death Aug. 4, 1892. After her sensational trial, she told reporters, "I am going home and I am going to stay there. I never thought of doing anything else." Home was a gray, 13-room Victorian house on French Street in a quiet residential neighborhood in Fall River, Mass. Now it is up for sale. The price: $79,000. Owner **Frank Silvia**, 70, who has lived in the house 33 years, says many have looked at it out of curiosity. "But we've had a couple of good offers. Practically every day people come here to look. They slow down when they drive by and get out and take pictures. We even have them come to the door and ask to be shown around. I try to avoid that, though." Lizzie died in 1927 at 66.

Payette

Jimmy Carter's 81-year-old mother, **Lillian Carter**, in Paris for an economic conference on the employment of women, contends women with husbands should not work because "being a wife is a full-time job."

Where did **Elizabeth Taylor Warner** go this time last year to lose weight? She spent three weeks at the Spa at Palm Aire in Pompano Beach, Fla. For about $1,000 a week, affluent guests eat less and exercise more. In her case, the spa's regimen reportedly helped her shed 30 pounds.

British actor **Laurence Olivier** denies that he described the new movie in which he stars, *The Jazz Singer*, as trash. "I am quite distraught by the inference that I could ever say anything disloyal to my friends in this business or even make any defamatory remarks concerning any work that I was doing, either in public or in private."

Michael Spencer, former executive director of the Canadian Film Development Corp., is the first Canadian ever to be appointed a member of the Cannes Film Festival jury. The festival runs May 9 to 23 on the French Riviera.

Quebec Minister of State **Lise Payette** is probably wishing she hadn't said that many of the province's women are as docile and passive as the fictional **Yvette** in Quebec primary readers. More than 15,000 Quebec women gleefully latched on to the Yvette epithet as an excuse to chant and roar their no to the referendum question on sovereignty-association at a rally this week at the Montreal Forum.

abby

Dear Abby:

Thirty years and six great kids ago, my wife, like *Maggie*, was a "never-before-mass-gal." She also believed that sex was dirty and sinful.

An old priest put a stop to all that nonsense. He pulled a book from the top shelf of his library and handed it to my wife with instructions for her to call him after every chapter. He also instructed me never to let two weeks go by without bringing my wife a rose.

When the kids were little, our family doctor wrote on a prescription pad, "One weekend, every six weeks, get a sitter for the kids, buy a bottle of wine, check into a motel with your wife, and treat her like a hooker. And don't say you can't afford to. You can't afford *not* to."

Today our children are educated, well-adjusted and independent, and I am left with a lovable, exciting wife. Thank you, Father Joe and Doctor Bob!

Christians Should Be Lovers

Dear Christian:

Right on. And so should Jews, Buddhists, Moslems, Hindus, etc.

Dear Abby:

This is in response to referring to bullfighting as "the brutal, bloody business of torturing animals for sport and entertainment." This is your own personal opinion, and you have no right to tear down something you don't understand.

I am an ex-lady-bullfighter. Bullfighting is not taught as a "sport" because it is an *art*.

After I retired from bullfighting, I became very much involved in humane work, and believe me, I should have stuck to bullfighting. I am the president of Feline and Canine Friends, Inc. — dedicated to the humane treatment of animals, and this is the most heartbreaking work in the world.

The cruelty that man imposes on animals is unforgivable. Laboratory animals are tortured and caged until the only peace they know is death. Do you think about what animals must endure so you can walk in leather shoes? Or when you eat baby veal? Or wear a fur coat? Check it out, if you have the nerve.

Rose H.

Dear Rose:

What you say may be true, but does man's inhumane treatment of other animals justify man's inhumane treatment of the bull for *art*.

Dear Abby:

My father died on the operating table last month and his doctor had the nerve to send us a bill for the surgery. Should he be paid for an operation that failed?

His Daughter

Dear Daughter:

Yes. The doctor put forth as much skill, effort and time on an operation that failed as he would have for an operation that succeeded.

arthur mayse

How not to get stung when building

Last week, I told you about some of the play-safe rules that should guide those who venture into the tricky world of home-building or house-improvement. Today, let's take a further look at some of the pitfalls that lurk for the unwary.

Remember, for a start, that the lowest estimate is not necessarily the best. Find out what you're getting for that estimate and keep in mind the melancholy case of the house with squeaky floors.

The householder in this instance settled almost automatically for what struck him as a pleasingly low estimate. But when he moved into his completed house, it was to find a "canary" lurking beneath the floor of each downstairs rooms.

Rugs failed to dampen those squeaks. So did an amateur job of floor-bracing. It took professional attention, at considerable expense for labor and material, to get rid of those stubborn squeaks.

Early in our sashay into acquiring a home addition, we asked George, the builder-contractor, if he'd like a down payment on the job. George smiled, and shook his head for negative.

"Listen," he said, "you shouldn't have to make a down payment or an advance payment. 'Matter of fact, think twice before hooking up with a builder who asks for either."

"How is that?" I asked, and got a prompt answer.

"Because a man who lacks the credit rating or the financial under-pinning to take on a job without that kind of help is one to watch out for," George said.

One of the ugliest traps into which a contracting home-owner can blunder reveals itself when he discovers, after the fly-by-night builder has collected his money and lit out, that the sums he gave the builder to settle his accounts have not been passed on. Dunners from suppliers begin to arrive, asking settlement of accounts which the householder believed to have been long paid. Meanwhile, the dishonest builder will have made himself extremely hard to find.

To avoid any such grim possibility, certain safeguards should be employed.

One is to learn tha name of each supplier, and check with him as to whether the builder's account for materials (which, never forget it, is your account for which you are responsible!) has been paid. Again, as George pointed out, no honest builder will object to this checking-up.

And to make assurance doubly sure, when giving your builder a cheque for materials, make it out both to him and to the supplier of the materials being paid for. Write on it what those materials are. Later, that cheque will be your receipt.

Nasty? Suspicious-minded? Sure! But also, insurance of a very useful sort against getting stung.

By the same token, be sure to check with the sub-contractors whom the builder has called in to attend to this and that. Have they been paid? Or are they still waiting in hopes for the cheque you gave the builder to be passed on to them weeks ago?

Incidentally, choosing your builder-contractor with a careful eyes to his reliability and good reputation pays off in various directions. One fo these is in the matter of sub-contractors, who naturally prefer to work for a fair-dealing operator who pays on the barrel-head. It follows that such a builder gets the best sub-contractors in the various trades and when you consider the number of specialists who will be called in on your house or addition, that can be mighty important.

There will be a roofer, an electrician and a painter. Also, a masonry expert, a dry-waller, a plumber, possibly a window specialist, and, oh yes!, a man to install your roof-gutters.

Let one or other of these fail to turn up, or do a slipshod job, and watch your costs mount!

While doing a precise job of door-hanging, George spun off a couple more warnings.

If, on checking your invoices, you should find an arrestingly large amount of any material ordered, look into it. It just could be that the builder is doing some stock-piling of material, at your expense, for another house which he has under construction.

You, as home-owner, will have a building permit in your possession which calls for inspections at various stages. Insist that these inspections be made on time.

At this point, I asked George whether builders ever got stung by larcenous-minded customers.

George grinned.

"Sure," he said. "A couple of times, I've had to take legal action to collect." The grin widened. "Say," he remarked, "did it ever occur to you that while you were checking up on me, I could be running a check on you?"

Vic High circus here via VDT

By AL FORREST

Three Vic High students entered the computer age when they came into the *Victoria Times* newsroom Thursday afternoon to publicize their school's upcoming fund-raising circus.

They had no written report on the event, just a few rough notes, so they were invited to type out a story on the video display terminals (VDT) used at Victoria Press.

Linda Low, 17, an expert typist, volunteered to write her first newspaper story.

"I've never used a machine like this, everything's so easy," she said.

She was particulary impressed that she could correct a mistake simply by typing the correct letter over the error.

"If we only had machines like this at school!" she said.

Making helpful suggestions were classmates Penny Chow and Karen Wong.

Miss Low has been specializing in economics and clerical skills at Vic High school.

Would she consider journalism, after her experience?

"I don't think so. It looks like a pretty demanding job — even with this machine."

Here is Linda's first-ever newspaper story written on a video display terminal:

Victoria High School will hold a Circus on Friday, April 25.

It opens at 6:30 p.m. and runs until 10:30 p.m.

There will be a Variety Show at 7, 8, and 9 p.m.

Games will include, pie throw, dart throw, plate smashing, football throw, dunk tank, mice race, and a lot more fun things to do. Other activities are the wheel of fortune, cake walk, disco, and let's not forget the donkey rides out on the Vic High track!

We have a bazaar offering books, plants, records, clothes, homecooking and Vic High Circus Hats. And if you're hungry there are a lot of stalls with goodies to choose from.

Admission tickets are 50 cents each or three for $1. These tickets will be raffled off for a grand prize of $500 plus many other prizes. So come and join us for a night of fun and games!

— Bill Halkett photo

Linda, right, gets free advice from pals Penny and Karen

info/health

'Never been sick a day in my life . . .'

By DR. BOB YOUNG

The elderly patient who has never known a serious illness and who refuses to accept his own inherent mortality poses a real problem for a physician. The family also is at a major disadvantage in this situation, and are usually at a loss as to what to do.

This is true in most cases, but particularly so when the patient has investments, property, or other holdings.

It is unfortunate that an illness striking an elderly person is often sudden in onset and frequently severe in its effect. Because he or she "has never been sick a day in my life", he cannot accept that he is now.

In addition the nature of the disease itself may markedly affect the patient's ability to think and exercise good judgement. Strokes, kidney failure, cancer, lung disease — indeed almost any illness can seriously impair brain function. Even younger people are aware how difficult it is to think clearly when suffering from the flu or even a severe toothache. This is compounded in the ill older person.

The physician and the family are then faced with a sick individual who denies his illness. Suggestions, no matter how gently made, that he get his house in order are resented as being either premature or made with malicious intent.

The doctor may convince the patient of the necessity of discussing matters with his legal advisor only to have the lawyer denied admission when he appears.

Increasing confusion may occur. A point may be reached where, even if co-operation of sorts is obtained, the decisions reached may be questioned on the basis that the patient was not of sound mind when he made them. A trustee may have to be appointed when this happens.

Should the patient die intestate, distribution of the estate becomes automatic, to a degree, and may not reflect the deceased's wishes at all.

If your mind is clear enough to understand the above, and any of it seems to fit, *now* is the time to do something about it, no matter what your age.

Info/Health is brought to you by the British Columbia Medical Association and the Victoria Times.

Write Dr. Young c/o the Times, 2621 Douglas St., Victoria, V8W 2N4. Personal replies are not possible but reader input often produces a column idea.

herman

"I know you; your wife put you up to this!"

How about landlords who tie rent hikes to pensions?

leslie holbrook
the fourth quarter

"I guess the government shouldn't give us any more increases in the Old Age Pension," writes Mrs. R. S., Kitchener, Ontario.

"On April 1, 1978, I was paying $47 monthly for my little apartment; on April 1, 1979 it went to $54; this April 1, it went to $89 — an increase of almost 100 per cent in two years and a $35 increase in one year!

"Real estate people tell me this $35 is too high but when I checked with the landlord he said '"It goes up with increases in the old age pension, etc. plan'.

"Does this make any sense to you? My rent increases more than wipe out an OAS increases. I consider the $35.00 more a month outrageous."

Knowledgeable readers are invited to comment on the above.

★ ★ ★

Jackie Coinner, executive director, the Vancouver Volunteer Centre, writes: "Your Delta, B.C. reader says 'It does not pay to do volunteer work; the tax system discourages it'. Well, we encourage community services to pay or offer to pay out-of-pocket expenses to volunteers, such as bus fare, car mileage, baby-sitting costs, smocks or uniforms, lunch.

"We emphasize that if volunteer organizations do this they will be helping to establish an equal opportunity system. The people who cannot afford the expenses involved in doing a volunteer job will not be eliminated from offering their help. Many services in B.C. offer all or part of such out-of-pocket expenses.

★ ★ ★

My column about 50-plus folk getting back into the work force resulted in considerable feed-back mail. For seniors looking for work and living in communities not having a special agency to help them I suggest they work with local seniors' clubs and try to set up such an agency. Agencies listed in my earlier column might give you tips.

Mrs. K.D.G., Mission, B.C. writes: "Manpower said they could fix me up in downtown Vancouver. I live 50 miles away — a round daily trip of 100 miles and quite impracticable for me." A senior job-finding agency closer to home might be the answer — as it has proven to be for a good many.

See what can be done. Mrs. S.A. Crawford, coordinator, Senior Citizens Job Burea in Winnipeg (set up in June 1978) sends me these statistics: Job vacancies listed to January 31, 1980 — 2815; jobs filled to same date — 1438. Of the 2815 vacancy listings, 1259 later were cancelled because it became clear that certain types of employment were not what seniors wanted or could do.

Perhaps the Winnipeg group can find time in their busy schedule to tell other groups in the planning stage how it is done so successfully.

Send comments and questions (long, stamped, addressed envelope for reply) to the Victoria Times, c/o Box 1506, Guelph, Ontario, N1H 6N9.

May cut crime

CHATTANOOGA, Tenn. (AP) — The bar association, school board and justice department are combining forces to teach a class on law to junior high students. A special emphasis is put on traffic, drug and juvenile laws. The Officials hope the course may reduce youth crime rates.

2000 MEN HAVE BEEN POLLED ABOUT HAIR STYLING TRENDS...

HAIRSTYLING ● 77% approve of hair styling for men and 57% say they do have their hair styled.

HAIR COLOUR ● 38% approve of hair colour for men; 47% had their hair coloured.

LONG HAIR ● 52% approve of shoulder-length hair for men; 30% wear their hair that way.

BEARDS AND MUSTACHES ● 85% approve of beards and mustaches.

HAIRPIECES ● 66% approve of hairpieces for men; 26% would not be against having one.

PERMS FOR MEN ● 58% approve of men having perms; 22% had perms on a regular basis.

When considering these services, you may rest assured you have lots of company.

Barber Shop AT THE EMPRESS HOTEL in Victoria
BY APPOINTMENT 382-1925

WE'LL CHANGE PLUGS, POINTS & CONDENSER ADJUST IDLE MIXTURE & SET DWELL & TIMING on your
DATSUN TOYOTA HONDA
for $29.95
PARTS INCLUDED
extra charge for 6-cyl. & dual-point cars
CALL 385-6737 for appointment
THREE POINT MOTORS
2620 GOVERNMENT at Hillside • 385-6737
Dlr. Lic. 5053

FAST VOLVO SERVICE
EDWARD motors ltd.
Import Car Specialists
3319 DOUGLAS
384-1161
Across from ICBC

LADIES! . . .
We are now accepting Quality "Spring" Fashions, Good Shoes and Handbags on a consignment basis. Clothing MUST be in tip-top condition, freshly laundered or dry cleaned and preferably on hangers. All sizes are required.
REPEAT PERFORMANCE
2027 OAK BAY AVE.
at Foul Bay Rd.
(Located in the Oak Bay Mall)
Across from Casey's Bakery
Hours: 11-5 (Tues.-Sat.)
595-5432
"Drop around and browse in our re-sale Shoppe — you'll be pleasantly surprised"
4-20

OPSSST! LEARN TO DRIVE THE SAFERWAY 385-8212
4-20

Sears Portrait Studio
portraits/passports/frames
21 color portraits
16.95 total
• One 8x10
• Three 5x7's
• Fifteen wallet size
• Two charm miniatures
95¢ deposit
Adults and family groups welcome!
There will be a 95¢ charge for each additional person in portraits. No limit on number of photographic packages (full package orders only). Choice of available backgrounds. Our selection of poses.
Offer good for portraits taken through Saturday, April 26
"HAVE PORTRAITS TAKEN NOW FOR FATHER'S DAY"
'1-Hour Passport Service'
Sears' Portrait Studio Hillside Mall
We use Kodak paper... for a good look.
Tues. and Sat. 9:30-5:30
Wed., Thurs. and Fri. 9:30-8:00
Closed Monday
Use your Sears charge card. Sears Satisfaction guaranteed or your money back.

Shop now through Saturday, April 26th, while quantities last!
Sears Dress extravaganza
Super selection of new summer styles in assorted fabrics, prints and plains! Junior, Misses' and Half sizes. Personal shopping
Sears: Women's Dresses (31)
22.99 each

Simpsons-Sears Ltd. 3190 Shelbourne St. Lots of Free Parking

Applique Alternative is easiest

By KATHY FARYON

When beginning quilting students choose their projects for homework, they are encouraged to try something small first.

It's discouraging to jump right into a king-size quilt for your first effort; you might not realize just how much time it will take and give up before you're halfway through. Due to this fact, we are always on the lookout for simple, satisfying items which will appeal to students, and others looking for quick gifts or bazaar items to make.

Here is one which is darling, and teaches many things: padded applique, simple applique, reverse applique and the easiest of them all — *The Applique Alternative*.

We called this pattern the Calico Lolipop Flower because the colors are so rich and vibrant. You can alternate the calicoes with solids or ginghams, and mix and match the green leaves the same way. It's a perfect size for a wall hanging using a single flower, pairs or groups of three. Try it for quilt blocks, the front of a tote bag, or make a picture using a sturdy wooden frame. You can also whip up a decoration for a jacket or skirt very quickly. Even as a cover for a picture album, this little flower can be used in a hundred different ways.

How do you do the applique alternative? Very simply, you cut out two of each pattern piece and sew them, right sides together, as you would a pillowcase, leaving an opening for turning. Turn, stuff, and sew the opening closed, then press and place it onto the background.

With this technique, there are no raw edges to be turned under. The whole process can be done by machine. The look is different than hand applique; it's three dimensional which is very appealing.

What other things can you do? You can add embroidery stitches between the petals. The blanket stitch looks very nice and serves to set off the petals. If you use three or four colors of red calico, for instance, and go around each with black stitching, it looks very smart. Quilt around the flower, stem and leaves using the same color thread as the calico or a contrasting color.

However you choose to use this little flower, it will be fun to do, fun to give as a gift — plant them wherever you like!

Patterns available: KF-1114: Calico Lolipop Flower. Complete actual-size pattern plus simple applique instructions, including illustrated directions for making the Applique Alternative. $3.20.

Booklets from The Needle Crafts Series by Search Press Ltd., London, England: NC-1 APPLIQUE — Handy, purse-size book with text, including color photos, and drawings by Joan Cleaver. Lots of photos, ideas and guidelines for dozens of simple applique projects. $2.50; NC-3 QUILTING — $2.50.

How to Order: Send your name, address and postal code, along with a check or money order to: Hearthside Patterns, c/o Victoria Times, P.O. Box 9120, Station E, Edmonton, Alberta. T5P 4K2.

More stock up on freeze-dried foods

TORONTO (CP) — The president of an Aylmer, Ont., freeze-dried food firm says Canadians are stocking up with food because they fear world conflict or economic collapse will create a food shortage.

Milton Scott said his company used to get a couple of queries a week, but he now receives 30 calls a day from prospective customers anxious to stack their shelves with dehydrated and freeze-dried foods that have a shelf life of 15 years.

$1.49 day special
5 chocolate bars for $1.49

Mayfair Shopping Centre
TUESDAY, APRIL 22
Purdy's
4-20

YOUR BEST BUY IN A DIESEL
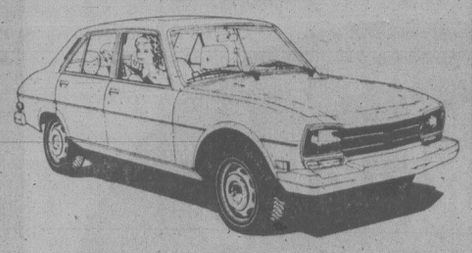
PEUGEOT
★ Over 50 years automotive diesel experience
★ Rated at 7.7 litres/(100 km) by Canada Transport — 36 m.p.g.
★ 2% Sales Tax
★ Incomparable comfort and quality of ride
★ Standard features include such items as sunroof, Michelin XAS tires, power steering, power windows, etc.
PRICE $11,100
ASK ABOUT OUR DEMO SALE
MAZDA pacific PEUGEOT
SALES — SERVICE — LEASING
BLANSHARD AT JOHNSON 385-1451
Dealer Licence 02073A 4-21

Mel's BARGAINS
USED FURNITURE and APPLIANCES
3460 QUADRA 384-3152

LAMP SHADES
Repaired or Made To Order
THE VICTORIA LAMPSHADE SHOP
493-B Burnside Rd. E. | 383-1544

FRESH AS A FLOWER IN JUST ONE HOUR
INFLATION FIGHTER
$1.49 DAY
Tuesday, April 22nd
See detailed ad in other section
One HOUR "MARTINIZING"
THE MOST IN DRY CLEANING
8 LOCATIONS TO SERVE YOU

How many sweaters can promise to be there for years of good looks?
For grad gift or Mother's Day... keeping you warm in the fine tradition of pure wool sweaters, in designs for today. These hand knitted beauties can keep this promise, and a few more — pure wool, easy care, wear and wind resistant at prices from $69.95
Can you afford not to invest in quality? Choose from hundreds of styles and designs executed in a wide range of colours.

3 Stores to Serve You
SIDNEY ART and BIGFOOT
SIDNEY DUNCAN
Sasquatch TRADING LTD.
OPEN SUNDAYS. All major credit cards accepted. 1233 GOVERNMENT. Opp. the Post Office 4-14 386-9033

AIRSTEP AIRSTEP
LADIES IT'S OUR
AIRSTEP
MID SEASON CLEARANCE
SALE

ONE WEEK ONLY "April 21 to 26"
LADIES! You will walk an average of 200,000 miles in your lifetime, so it makes sense to wear the most comfortable shoes you can find. AIRSTEP comes soft enough to hug your feet gently, and airy enough to keep you cool and comfy.
The tailored fashions look as good as they feel. Always ready to make you look very feminine yet styled for the active life you lead.
And, in times like these, you want to be sure you're getting the most for your money. With AIRSTEP, you get it — even at the regular price. And on SALE? Unbeatable value. See them ALL. For this one week only! Colors? Lots! White, bone, tan, beige, navy, brown, black and in sizes that range from 5 to 11. PRICE? As low as $23.95. NO HIGHER THAN $33.95. A great selection — in both our stores — as pictured and more. SEE THEM THIS WEEK.
SAVE 15-40%
ON OUR ENTIRE SPRING COLLECTION OF OVER 1600 PAIRS
VILLAGE SHOES
OAK BAY STORE 2238 OAK BAY AVE. 598-3031
CEDAR HILL MALL STORE ENTER OFF OPHIR ST. by SAMBO'S 477-3722
master charge OPEN MON. to SAT. 9:30-5:30 and FRI. to 9 CHARGEX VISA
4-20
AIRSTEP AIRSTEP

at BRIDGMAN'S
SAVE 30%
ON 5 PIECE PLACE-SETTINGS

ROYAL DOULTON
FINE BONE CHINA FROM THE
'KIND OF LOVING'
COLLECTION
Now, during this very special sale, choose your beautiful Royal Doulton Fine Bone China from the "Kind of Loving" collection and save 30%. 16 patterns available. What a wonderful opportunity to enjoy Royal Doulton . . . and save money at the same time! In the 16 beautiful patterns, there's a design to suit every decor, and "Kind of Loving" is the same high quality as Royal Doulton's most expensive collections.

Coniston, Counterpoint, Etude, Flirtation, Pastorale, Roundelay, Yorkshire Rose
regular $59.95
$39.95*
Cadenza, Eastbrook, Elegy, Laureate, Paisley, Sonnet, Spring Glory, Summer Mist, Symphony
regular $65.00
$45.00*
* Prices quoted are for five-piece place settings consisting of dinner plate, salad plate, bread and butter plate, cup and saucer.
master charge CHARGEX VISA
Montague BRIDGMAN
CORNER OF FORT and BROAD 383-0821

WOODWARD'S GREAT ONE PRICE SALE DAY
OFTEN COPIED - NEVER EQUALED

For more than 80 years Woodward's have helped hundreds of thousands of Western Canadian families make their shopping dollars stretch as far as possible with special sales like our famous 1.49 days. Another way in which we are trying to do our best for you.

INFANTS' WEAR

T-SHIRTS — Assorted styles, 7 colours. Infant sizes ..... each 1.49
INFANTS' PLASTIC PANTS — Assorted colours. Sizes newborn to XL ..... 4 for 1.49
INFANTS' BOXED SLIPPERS — Blue, pink, white or red. Sizes S,M,L ..... each 1.49

CHILDREN'S WEAR

BRIEFS — Assorted styles, 7 colours. Sizes 4 to 6x ..... 2 for 1.49
BIKINIS — Assorted colours, sizes 4-6x ..... 2 for 1.49
BOYS' SOCKS — White, navy, camel or brown. Sizes 6 to 8½ ..... 2 for 1.49

GIRLS' FASHIONS

BRIEFS — Assorted styles, 7 colours. Sizes 8-14 ..... 2 for 1.49
BIKINIS — Assorted colours. Sizes 8-14 ..... 2 for 1.49
KNEE HI's — White, navy, bone or blue. Sizes 6-11 ..... 2 for 1.49
BELTS — Assorted styles. Sizes 4-6x and 7-14 ..... each 1.49
JEWELLERY — Assorted styles ..... each 1.49

BOYS' WEAR

BOYS' BRIEFS — 100% cotton, S,M,L ..... each 1.49
BOYS' VESTS — 100% cotton, S,M,L ..... each 1.49
BOYS' CREW SOCKS — Sizes 9 to 11 ..... each 1.49
BOYS' T-SHIRTS — Short sleeve, crew neck, 100% cotton, asst. colors, sizes S.M.L. ..... each 1.49

SEWING NOTIONS

SCISSORS — Cushion handle, 21 cm ..... each 1.49
EMBROIDERY SCISSORS — Cushion handle ..... each 1.49

FLOOR COVERINGS

PLASTIC RUG PROTECTOR — Clear pleated, approx. 27" wide ..... 3 feet 1.49
VELVET PILE SCATTER MAT — Available in blue or black. Approx 18"x20" ..... each 1.49
SAMPLE MATS — Assorted colours and styles. Approx. 28"x27" ..... each 1.49
DOUBLE FACE TAPE — 1¼"x15' per roll ..... 2 rolls 1.49

LINENS AND DOMESTICS

PLACEMATS ..... 2 for 1.49
TEA TOWELS ..... 2 for 1.49
VINYL MATTRESS PADS — Dbl. only ..... each 1.49
OVEN MITTS — Assorted patterns ..... each 1.49

DRAPERIES

SHEER FABRICS — Printed or plain polyester, washable ..... 90 cm 1.49
DRAPERY LINING — White or ivory, cotton polyester ..... 90 cm 1.49
ASSORTED FABRICS — Plains or printed, various textures ..... 90 cm 1.49
REWEBBING KIT — 32 ft. ..... each 1.49

TOYS

RAKE, SHOVEL, HOE — Plastic sand or beach tools ..... each 1.49
SKYDIVE SHUTES — Parachute with super hero ..... each 1.49
FRISBEE — For beach or backyard fun ..... each 1.49
SAND SET — Shovel, pail and molds ..... each 1.49
LITTLE GOLDEN BOOKS — Assorted children's stories ..... 4 for 1.49
JUMBO COLOUR BOOKS — Complete with crayons ..... each 1.49
PLASTIC VEHICLE ASSORTMENT — Assorted cars ..... each 1.49
RECORD WITH BOOK — Children's stories ..... each 1.49
SHOT BALL — 2 racquets with balls ..... each 1.49
KAT LITTER — 10 lbs. by Hartz ..... each 1.49
DOLL CLOTHES — 11½" assorted clothes ..... each 1.49

LINGERIE

BRIEFS — Assorted colours. Sizes S,M,L,XL ..... each 1.49
BIKINIS — Assorted colours, sizes S,M,L ..... each 1.49
HIP HUGGERS — Assorted colours. Sizes S,M,L ..... each 1.49

LADIES' SHOES

MULE SLIPPERS — Assorted colours ..... pair 1.49

MEN'S FURNISHINGS

WOODWARD'S BRIEFS — 100% cotton, white and assorted colours, S-L ..... each 1.49
CUSHION SOLE SPORT SOCKS — Assorted colours, stretch. Sizes 10-12 ..... each 1.49
WOOL NYLON DRESS SOCKS — Assorted colours, stretch sizes 10-12 ..... each 1.49
MEN'S BIKINI STYLE BRIEFS — 100% nylon, white and asst. colors. S.M.L. ..... each 1.49
7-STAR WORK SOCKS — Brown, navy or grey ..... each 1.49
BOXER SHORTS — Polyester cotton, assorted colours. S,M,L ..... each 1.49
MEN'S CAPS & VISORS — Assorted colors, for summer sportswear ..... each 1.49

FASHION ACCESSORIES

PANTY HOSE — Regular or all sheer ..... 2 for 1.49
KNEE HI's — ..... 2 pkgs. 1.49
UNPANTY PANTYHOSE — ..... 2 for 1.49
GOLF SOCKS — Pompom trim ..... pair 1.49
SPORT SOCKS — Cushion sole ..... pair 1.49
HEAD BANDS — ..... each 1.49
FRENCH COMBS — ..... 2 for 1.49
HAIR COMBS — Plastic, assorted ..... 3 for 1.49
ARTIFICIAL FLOWERS — Assorted ..... 2 for 1.49

LATE NIGHT SHOPPING
SHOP WOODWARD'S MAYFAIR
TUESDAY 1.49 DAY 'TIL
9:00 P.M.
ON SALE WHILE QUANTITIES LAST

J & J MINI PADS — 10s 1.49
Woodward's Drug Dept.

WILKINSON II CARTRIDGES — 9s 1.49
Woodward's Drug Dept.

5x7 or 8x10 METAL PHOTO FRAME — 1.49
Woodward's Camera Dept.

2-PLAYER BADMINTON SET — 1.49
Woodward's Sporting Goods Dept.

PLANT FOOD — 2 kg 1.49
Woodward's Hardware Dept.

GARBAGE BAGS — 20 per pkt. 1.49
Woodward's Housewares Dept.

Woodward's 1.49 DAY TUESDAY

WE RESERVE THE RIGHT TO LIMIT QUANTITIES

STATIONERY

WOODWARD'S SCHOOL SUPPLIES — Choose from looseleaf filler paper, metric rule or plain, assignment covers. Yellow second sheets, typing bond ..... 2 for 1.49
H.B. PENCILS — Package of 12 ..... 2 for 1.49
COLOURED PENCIL PACK — 18 in vinyl pouch ..... each 1.49
WRITING PADS — Extra large pads ..... 2 for 1.49
BLUE LINED ENVELOPES — your choice of No. 8 or No. 10 ..... 2 for 1.49
MAGIC SCOTCH TAPE — ½"x600" ..... 3 for 1.49
PHOTO ALBUM — Canadian made, 5 pages ..... each 1.49
PHOTO ALBUM REFILLS — 4 pages per pack ..... 2 for 1.49
LUNCHEON NAPKINS — Everyday designs ..... 2 for 1.49
BOXED STATIONERY — Assorted designs ..... each 1.49
PLAYING CARDS — Single deck in plastic box ..... each 1.49
STASH BOX — ..... each 1.49
ECONOMY LUNCHEON NAPKINS — White and assorted colours, pkt. of 60 ..... 3 for 1.49
PAPERMATE-ERASER MATE BALLPOINT PEN — ..... each 1.49

CHINA & GIFTWARE

DURALEX BOWLS — ..... set of 4 1.49
DESSERT DISHES — ..... 3 for 1.49
GLASSWARE — Choose storage jar, bowl, cream and sugar ..... each 1.49
STEMWARE — Assorted ..... each 1.49
DINNERWARE — ..... each 1.49
WOODMEIR — Choose dinner plate, cup and saucer, cream, sugar and open vegetable ..... each 1.49
SALAD PLATES, BREAD AND BUTTER PLATES — ..... 2 for 1.49
DRIED FLOWERS — Choose from Pampas Grass or Uva Grass ..... each 1.49
POLYESTER FLOWERS — ..... each 1.49
CANDLES — 3"x6" pillar ..... each 1.49
ASSORTED HOT PADS — ..... 3 for 1.49
GOURMET ITEMS — Onion soup with side lugs ..... each 1.49
10" WOVEN WOOD SALAD BOWL WITH SERVERS — ..... set 1.49
WOODEN MUG TREE — ..... 4 mugs 1.49
BUTTERWARMER — ..... each 1.49

HOUSEWARES

PLASTICWARE — Choose square dishpan, dish drainer and tray, utility tub, plastic pail, tote box or laundry basket ..... each 1.49
CLEANING AIDS — Choose sponge pack, toilet bowl brush set or magnetic broom ..... each 1.49
COOKING AIDS — Choose oven mitts, 3-pce. bowl set, can opener, 4-piece steak knife set, or egg beater ..... each 1.49
GARBAGE BAGS — 20 per pkt. each 1.49
PAD AND COVER — ..... each 1.49
LIGHT GLOBES — ..... 6 for 1.49
BAKERS SECRET BAKEWARE — Non-stick surface ..... each 1.49
20-PIECE PICNIC SET — ..... set 1.49

CAMERAS

PHOTO ALBUM — Canadian made, attractive cover ..... each 1.49
PHOTO ALBUM REFILL PAGES — Pack of 4 sheets ..... 2 pkts. 1.49
5"x7" METAL PHOTO FRAME — ..... each 1.49
8"x10" METAL PHOTO FRAME — ..... each 1.49
G.E. MAGICUBES — Camera flash cubes ..... pkt. of 3 1.49
PLASTIC SLIDE TRAYS — 40 capacity ..... 2 for 1.49
MALLORY DURACELL AA BATTERIES — ..... 2 batteries 1.49
UNIVERSAL PHOTO ALBUM — Will accept refill pages for a variety of photo sizes ..... each 1.49
PHOTO ALBUM REFILL PAGES — To fit Universal photo album or any standard size 3-ring binder. Assorted styles to choose from ..... 6 pages 1.49

AUTOMOTIVE

WINDSHIELD WASHER SOLVENT — 4 litre summer solution ..... each 1.49
ARMOR ALL — 4 oz. protects rubber, vinyl and leather ..... each 1.49
CARWASH BRUSH — 815 connects to garden hose ..... each 1.49
AUTO DUSTER — Dust-absorbing mop ..... each 1.49
SQUEEGE — ..... each 1.49
PUNCTURE SEAL — ..... each 1.49
TIRE GAUGE — 6-50 lbs. accurate, easy to read ..... each 1.49
WASHMITT — For easier car care ..... each 1.49
JUMBO SPONGE — For car, boat or household use ..... each 1.49
SLUSH MATS — Rubber floor mat ..... each 1.49
BUCKET AND SPONGE — 5-pce. cleaning kit for car or home ..... each 1.49

HOME ACCESSORIES

ASSORTED SHADES — Various styles and colours to choose from ..... each 1.49
CHANDELIER BULBS — Decorative bulbs in 25, 40 or 60 watt ..... 4 for 1.49
9"x12" MIRROR — ..... each 1.49
HUMMEL PLAQUES — Elegantly styled, various subjects ..... each 1.49
ASSORTED PICTURES — ..... 2 for 1.49
5"x5" PICTURES — Assorted styles ..... each 1.49
ASSORTED PICTURES — Elegantly framed with various subjects ..... each 1.49

APPLIANCE ACCESSORIES

ALPHABET ORGANIZER FOR RECORDS — ..... 2 for 1.49
TRANSONIC BLANK CASSETTE TAPES — ..... each 1.49
TRANSONIC RECORD BRUSH — ..... each 1.49
K-TEL RECORD SELECTOR — ..... each 1.49
45 R.P.M. RECORD RACK — ..... each 1.49
VACUUM BAGS — To fit Hoover, Lewyt, Regina, Eureka ..... each, pkt. 1.49

GARDEN CENTRE

MINIATURE ROSES — Assorted name tagged varieties, 3-inch size plants ..... each 1.49

PAINT & HARDWARE

32-oz. TRIGGER SPRAYER — Adjustable nozzle for fine or coarse spray ..... each 1.49
AQUA GUN, HOSE NOZZLE — Just squeeze trigger, spray adjusts automatically ..... each 1.49
64-oz. WOODWARD'S FISH FERTILIZER — 100% organic, natural plant food ..... each 1.49
8' LOOP FENCE — Interlocking sections, snap together easily ..... each 1.49
PAINT BRUSH — With nylon bristles ..... each 1.49
MASKING TAPE — ¾"x60 yards. Many uses for home and workshop ..... 2 for 1.49
10'x12' PLASTIC DROP SHEET — Covers and protects anything ..... each 1.49
CHILD-PROOF LOCKS — For cabinet drawers and doors ..... each 1.49
DIAZINON — 8-oz. granules, soil insecticide for lawn and garden ..... each 1.49
DIAZINON — 15-oz. aerosol, Spectracide, kills many chewing and sucking insects ..... each 1.49
ORTHO — 15-oz. Tomato and Vegetable spray ..... each 1.49
MICA PEAT — 10 qt., planting medium for seedlings, plants and cuttings ..... each 1.49
10" CEDAR TUB — Great for in and outdoor plants ..... each 1.49
MOSS KILLER — 1 kg kills moss in lawns and on roofs ..... each 1.49
META SLUG BAIT — 1 kg attracts and kills slugs and snails ..... each 1.49
8-oz. WEED KILLER — Effective on all broadleaf weeds in lawns ..... each 1.49
GARDEN GLOVES — To protect your hands ..... each 1.49
GARDEN TOOLS — Your choice of cultivator, transplanter, trowel or weeder ..... each 1.49
PATCH 'N GRO — 4-lb. lawn repair kit ..... each 1.49
POTTING SOIL — All purpose, sterilized ..... each 1.49
500 GR. WOODWARD'S GRASS SEED — Quality lawn seed ..... each 1.49
LAWN EDGING — 4"x32", stops grass at the roots around trees and sidewalks ..... each 1.49
SOAKER HOSE — 20-ft. lawn and garden sprinkler ..... each 1.49
SWEET PEA NETTING — Protect new lawns or climbing flowers ..... each 1.49
DIXON REID PLANT FOOD — Liquid fertilizer, works like magic on your plants ..... each 1.49
19" BAMBOO RAKE — To keep lawns neat and tidy ..... each 1.49
PLANTER — By Rubbermaid. In weathered wood design ..... each 1.49
PEAT MOSS — 15 litre, excellent soil conditioner, retains moisture ..... each 1.49
VERMICULITE — 15 litre planting medium to start new plants and cuttings ..... each 1.49
PLANT FOOD — 2 kg Rhododendron, Camelia and Azalea food. Evergreen and tree food, Rose, General Purpose plant food, Tomato food, Flower and Vegetable Garden food ..... each 1.49

CANDY

FAVOURITE SUNFLOWER SEEDS — 128 g ..... 5 for 1.49
FOLEY'S PARTY MINTS — 200 g ..... each 1.49
B & H ALMOND ROCA — 226 g ..... each 1.49
S & C PEPPERMINT PATTIES — 100 g ..... 3 for 1.49
NUTTY CLUB A.B. GUMS — English Mints, JuJubes, Scotch Mints. Mix or match ..... 2 for 1.49
TOOTSIE SUPERPOPS — 264 g ..... 3 for 1.49

DRUGS & COSMETICS

WOODWARD'S HEALTH & BEAUTY AIDS — Assorted shampoos and bubble baths, 900 ml; baby shampoo, 450 ml; rubber gloves; beauty care gloves; toothpaste, 100 ml; Mix or match ..... 2 for 1.49
WOODWARD'S OWN MOUTHWASH — 900 ml Skin care lotion, 500 ml; baby powder, 400 gram; wheat germ oil shampoo and conditioner, 450 ml; balsam shampoo and conditioner, 500 ml ..... Your choice 1.49
WOODWARD VITAMINS — Halibut oil capsules, 200's or vitreat chewables, 100's ..... Your choice 1.49
ARRID ROLL-ON — 25 ml; Pepsodent Toothpaste, 100 ml; Glade solid room deodorant ..... 2 for 1.49
REACH TOOTHBRUSHES — Vaseline Intensive Care Lotion, 200 ml; Q-Tips, 180's ..... 2 for 1.49
PEARS SOAP — 3's; Wella Shampoo, 250 ml; Absorbent Swabs, 400's ..... each 1.49
BICK DISPOSABLE SHAVERS — 8 per pack ..... 2 for 1.49
BUTLER DENTAL FLOSS — Arrid X-Tra Dry Anti-Perspirant, 200 ml; Band aids, 60's; Ultra Ban Anti-Perspirant spray, 200 ml ..... each 1.49
WILKINSON II CARTRIDGES — 9's; Tickle Deodorant, 75 ml; Listerine, 500 ml; Light Days, 30's ..... each 1.49
CASHMERE BOUQUET SOAP — ..... 7 for 1.49
J & J MINI PADS — 10's; Stainless Steel Double Edge Blades, 5's; Allensbury Basic Soap ..... 3 for 1.49

SPORTING GOODS

ADIDAS SPORT SOCKS — Cotton polyester ..... pair 1.49
DART SET — ..... set of 3 1.49
EVEREADY ENERGIZER BATTERIES — AA size ..... 2 batteries 1.49
WOODWARD'S D SIZE BATTERIES — ..... 6 batteries 1.49
POCKET FLASHLIGHT — Compact disposable 1.49
EVEREADY FLASHLIGHT — Sturdy construction 1.49
TENNIS BALLS OR GOLF BALLS — ..... 3 balls 1.49
MINI RUCK SACK — Compact, lightweight 1.49
CAMPERS PUMP — With extension hose 1.49
NYLON STUFF BAG — 1.49
2-PLAYER BADMINTON SET — 1.49
BASEBALL OR SOFTBALL — ..... each 1.49
BIKE ACCESSORIES — Water bottle, trike horn, reflector or plastic basket ..... Your choice 1.49
HICKORY CHIPS — For your smoker 1.49
ICE PAK — For your cooler 1.49
UTILITY BOX — For fishing tackle or accessories 1.49

CRAFTLAND

CRAFT YARN — 50 gram bal, multi purpose ..... 2 for 1.49
KOSMO YARN — 100 gram ball, washable acrylic ..... each 1.49
FOAM CHIPS — 700 gram bag ..... each 1.49
CHEERFUL HANGERS — Drip dry plastic, bold colours ..... 6 for 1.49
MEN'S GARMENT HANGERS ..... 4 for 1.49

SNACK BAR

SNACK BAR SPECIAL — 1 Kaiser Roll Sandwich, 1 large coke ..... 12-oz. size 1.49

FOOD FLOOR GROCERY

KRAFT CHEEZ 'N CRACKERS — 32 g pkt. ..... 9 for 1.49
WOODWARD'S FROZEN FLORIDA ORANGE JUICE — 6¼ fl. oz. ..... 4 for 1.49
PEAK FREAN BISCUITS — Arrowroot, digestive, ginger crisp, golden orient, nice, shortcake or rich tea, 200 g pkt. ..... 3 for 1.49
THE TEA TEA BAGS — Orange Pekoe, pkt. of 72 ..... each 1.49
SUNRAY APPLE JUICE — From concentrate, 48 fl. oz. tins ..... 2 for 1.49
BEST FOODS MAYONNAISE — 750 ml jar ..... each 1.49
KAL KAN CAT FOOD — All flavours, 6-oz. tin ..... 8 for 1.49

BAKERY

WOODWARD'S OWN APPLE PIE — ..... each 1.49
WOODWARD'S OWN CHOCOLATE BROWNIES — ..... each 1.49
WOODWARD'S OWN APPLESAUCE LOAF — ..... each 1.49
MAXS DONUTS — ..... dozen 1.49
MRS. WILLMANS 4-LAYER CHOCOLATE CAKE — ..... 2 for 1.49
TERRY LYNN CRUMPETS — ..... 3 for 1.49

PRODUCE

SUNKIST VALENCIA ORANGES — Medium size ..... 24 for 1.49
SUNKIST PINK GRAPEFRUIT — Large size ..... 9 for 1.49
SALAD PACK — 1 lettuce, 1 celery, 1 green onion, 1 radish, 1 White Spine Cucumber ..... all for 1.49
GRADE CANADA NO. 1 TOMATOES — ..... 64-oz. basket 1.49
IMPORTED CELLO SPINACH — 10-oz. pkg. ..... 2 for 1.49
GRADE CANADA FANCY APPLES — Golden delicious, newtown, red delicious ..... 16 for 1.49
TROPICALS — Good selection to choose from, grown in 5" pots ..... each 1.49

MEAT

FROZEN B.C. GROWN FRYER DRUMSTICKS — 1 lb. 4 oz. tray ..... each 1.49
FLETCHERS NO. 1 SLICED SIDE BACON — 600 g vac pak ..... each 1.49
OLYMPIC SAUSAGE STIX — 500 g, 3 varieties ..... each 1.49
FLETCHERS SLICED LUNCHEON MEATS — Summer, salami, beer, 175 g pkg. ..... 2 for 1.49
SCHNEIDERS CORNED BEEF BRISKET — 57 g pkg. ..... 3 for 1.49
FLETCHERS BREAKFAST SAUSAGE — 600 g tray ..... each 1.49
FLETCHERS HAM STEAK — Boneless, 2's or 4's per pkg. 250 g ..... each 1.49
SNACKERY FRESH PIZZA — Salami or pepperoni, 575 g ..... each 1.49
OLYMPIC CRYOVAC BAR B.Q. FRANKS — 19-20 oz. pkg. ..... each 1.49
LESTERS PREVIOUSLY FROZEN BOIL IN A BAG COOKED ROAST BEEF — 3 oz. pkg. ..... 2 for 1.49

WE RESERVE THE RIGHT TO LIMIT QUANTITIES

WOODWARD'S GREAT ONE PRICE SALE DAY — THE ORIGINAL 1.49 DAY

Only First Quality Merchandise Sold in Woodward's Regular Departments . . . No Substandards or Factory Rejects.

Personal Shopping Only . . . SORRY NO PHONE, C.O.D. OR DELIVERY SERVICE ON $1.49 MERCHANDISE.

Use Your Woodward's Account Card

He'd given kidnapper big tip last Christmas

MONTREAL (CP) — Paul Nudelman calls himself a "calm, peaceful, man."

But the 60-year-old jeweller, taken hostage during an attempted hold-up Saturday, said he was rattled when he discovered one of the robbers was a young man who worked in a snack bar where he had been buying his lunches regularly for the last eight months.

"I couldn't believe it," Nudelman recalled Sunday

"I had always treated him well — like a son. I gave him a big tip last Christmas. He's normally a pleasant young man."

The incident began at Nudelman's downtown office at about 10 a.m. EST Saturday, when two gunmen surprised him and his son Sidney as they were opening for business.

When another son arrived with three policemen alerted by a silent alarm, the robbers guided the elder Nudelman from the building at gunpoint, and forced him into a police ambulance and drove away, pursued by 30 cruisers. The gunman also took three satchels of jewels from Nudelman's establishment.

Police soon cornered the ambulance in a dead-end street, but the robbers refused to turn Nudelman over.

Police gave in to their demand for a police cruiser and they sped off with Nudelman on what became an inter-provincial chase, ending 11 hours later in Newcastle, Ont., 60 kilometres east of Toronto.

The incident ended when policemen shot out a tire on the car, captured the bandits and recovered the three satchels of stolen jewels.

The robbers were identified as Joseph Albert Smith, 22, of Montreal, and Leonard John Menzie, 23, of nearby Deux-Montagnes.

They were each charged with four counts of conspiracy, one count of kidnapping, one count of robbery, one count of using a firearm while committing an offence and one count of using a prohibited weapon. They were being held in Newcastle, pending a decision on where they will stand on trial.

Jeweller Nudelman smiles after ordeal

Mortgage woes nearing an end, minister predicts

OTTAWA (CP) — Federal Housing Minister Paul Cosgrove says the decline in the Bank of Canada rate last week may mean "the tide has been turned" for homeowners renewing mortgages this year.

The drop was the first since the trend-setting bank rate was allowed to "float" last month. Cosgrove says lower interest rates, plus the mortgage assistance scheme unveiled in the speech from the throne, should curb the rapidly-rising number of mortgage defaults reported in recent months.

Early indications are that the plan may be limited to as few as 7,000 of the estimated 350,000 individuals and families renewing mortgages in 1980, and opposition parties in the Commons believe the assistance is clearly inadequate.

But Cosgrove maintains the program will help those threatened with foreclosure and will bring some confidence into the marketplace at the same time.

"Quite frankly, one of the reasons why we didn't rush into billion-dollar programs was that the interest rates have been a bit like a roller coaster," he says. "We're hoping that in fact it's on the downturn now."

Cosgrove says cabinet should be able to agree on details of the program within a matter of weeks. Although the program is unlikely to be retroactive, the minister says people with mortgages coming up for renewal in the immediate future should have time to try to arrange alternative financing.

Cosgrove agrees that a possible separation of those two functions is worth a close look.

Meanwhile, in Brantford, Ont., David Clancy, local organizer of the Canadian Homeowners Association, said Sunday a 1967 federal government amendment making renewable mortgages possible has sold homeowners down the river.

"It's insane to have to beg leave of mortgage companies to stay in your home for another five years," Clancy told 60 people at a rally to protest skyrocketing mortgage interest rates.

The association, founded by Vivian Woolford, a Mississauga, Ont., car salesman who quit his job to organize the movement, has encouraged the establishment of similar groups in other provinces.

Clancy, a financial consultant, said that until 1967 all mortgages were set for a full term, usually 25 years.

"I know a woman who bought a house before the amendment was passed who has paid 6.5 per cent interest on a $35,000 mortgage ever since," Clancy said. "Next door lives a family who bought a house a month after the amendment became law, and their mortgage payments have more than tripled."

Clancy said the organization has called for a moratorium on mortgages expiring after last Oct. 1, a return to full-term mortgages and legislation fixing a maximum rate mortgage lenders are allowed to charge.

Larry Loving, Brant County's director of social services, told the rally that family breakups in the area are increasing rapidly because of soaring mortgage rates.

TRADE-IN TIME
ONE WEEK ONLY, MONDAY, APRIL 21, to SATURDAY, APRIL 26
Furniture Centre
910 VIEW ST.
(AT QUADRA) 388-7411
OPEN DAILY 9-6
THURS. and FRI. NIGHT
'TIL 9 P.M.
CLOSED SUNDAYS
WE'LL TAKE
ANYTHING!
●CARS ●BOATS ●APPLIANCES ●FURNITURE ●GARDEN TOOLS ●WORKMAN TOOLS
CLEAN OUT YOUR BASEMENT ●IF YOU'VE GOT IT, WE'LL TAKE IT AS TRADE ON
FURNITURE • APPLIANCES • COLOUR TELEVISIONS

Kenitex
EXTERIOR TEXTURED COATING
KENITEX . . . The textured coating that reduces the need for painting every 2 or 3 years. Decorates and weatherproofs your home. Applied over many surfaces. Over 5 million applications worldwide since 1948. "12 years on Vancouver Island."
There are no substitutes.
GUARANTEED 15 YEARS AGAINST PEELING, CHIPPING AND FLAKING.
VICTORIA . . . 516 WILLIAM ST.
CALL FOR FREE ESTIMATE
24-HR. PHONE SERVICE
384-4148
NANAIMO
722-2677
GRANITE
INDUSTRIES LTD. serving all of Vancouver Island

LOOKING AT AN ACCORD IS NO SUBSTITUTE FOR DRIVING ONE.

A very impressive thing happens when you first look at an Accord Hatchback or Sedan and notice how tight and concise the styling is. And how everything fits into place. You realize that these are no run-of-the-mill imports or domestics, these are finely crafted automobiles, in the truest sense of the word.

The next impressive moment is when you slip into an Accord and notice that the detailing and finishing inside are as impressive as they are outside. With fully reclining bucket seats that are contoured and comfortable. There are thoughtful details such as a coin box on the dash for parking change. A remote control to open the rear hatch or trunk. And, on the Sedan, a remote control for the rear door locks.

But the moment that's pure magic, the moment for which there is no substitute, is when you turn the key, watch the tach swing freely, slip the Accord into the first of its five gears and head for the road. Because that's where an Accord is in its glory.

As you shift through the five gears and put your foot to it, the 1.6 litre OHC engine warms briskly to the task. If you've chosen the new Hondamatic with overdrive, you'll find the performance just as exhilarating, and the economy just as tight-fisted. Head into a corner and the rack and pinion steering holds a tight line. Drive over a bump and the independent MacPherson Strut Suspension handles it with a smoothness that contradicts Accord's concise size. Approach a stop and the power-assisted, dual-circuit braking system with front discs halts you straight in your tracks. And at any time you can glance down and the carefully thought out instrumentation lets you know what's happening when. It's a series of magic moments.

The next moment that needs consideration is when you price an Accord. Compared to equally equipped domestics they're priced quite low. Compared to most European domestics they're priced surprisingly low. So when you price an Accord, that just may be the most magic moment of all.

THE HONDA ACCORDS. HATCHBACK AND SEDAN.

Manufacturer's suggested list price for the 1980 Honda Accord Hatchback and 4-door Sedan. Price does not include freight, provincial taxes, license or dealer preparation charges. Dealer may sell for less.

PRE SUMMER SPECIAL
20 VISITS $29

Get fit Quick
european spa fitness centre
PRE SUMMER SPECIAL
595-5252
HILLSIDE SHOPPING CENTRE
don't delay call now
FOR FIRST TIME SPA VISITORS AGE 19 AND OVER.

VICTORIA'S DAILY Classified

INDEX

VITAL STATISTICS
1 Births
8 Miscellaneous Cards of Thanks
308 Deceased Cards of Thanks
305 Deaths and Funerals
312 Florists
310 Funeral Directors
309 In Memoriam
313 Miscellaneous
311 Monuments

NOTICES
14 Announcements
16 Catering, Banquets and Reception Rooms
15 Coming Events and Meetings
20 Lost and Found
18 Places to Visit

EMPLOYMENT
28 Employment Service
21 Help Wanted — General
22 Office Help
26 Part Time — Temporary Help
24 Sales Persons and Agents
30 Situations Wanted
23 Skilled Trades
25 Teachers

BUSINESS SERVICES
36 Services Directory

PERSONAL SERVICES
33 Bands, Musicians and Orchestras
40 Business Personals
43 Dancing
42 Education
41 Legal Services
71 Music Teachers
39 Personals
34 Pre-Recorded Music
32 Trade Schools
38 Travel

MERCHANDISING
83 Aircraft
117 Antiques and Arts
78 Bicycles
80 Boats and Marine
65 Building Supplies
93 Cameras, Supplies and Photo Finishing
127 Chicks, Poultry, Hatching Eggs, Supplies
101 Children's Miscellaneous
116 Coins and Stamps
135 Farm Implements
60 Fuel
97 Furniture
105 Garage Sales
120 Garden Supplies
99 Groceries, Meats and Produce
95 Heating & Fireplaces
130 Heavy Equipment and Machinery
128 Livestock, Supplies and Events
96 Major Appliances
100 Miscellaneous for Sale
103 Miscellaneous Wanted
109 Miscellaneous to Rent
77 Motorcycles
70 Musical Instruments
125 Pets and Supplies
92 Sporting Goods
81 Sailboats
94 Store and Office Furniture and Equipment
115 Swaps
63 Timber
98 TV, Stereo, Radio Sales and Service
112 Wanted to Rent, Miscellaneous

AUTOMOTIVE
155 Automobile Financing and Insurance
164 Auto Body and Painting
168 Campers, Trailers and Motor Homes
166 Cars and Trucks Wanted
150 Cars for Sale
148 Lease Vehicles
149 New Car Directory
160 Parts, Accessories and Service
151 Sports, Import Cars
158 Tires
154 Trucks, Buses and Vans
156 U-Drive and Auto Washing

ACCOMMODATION
185 Convalescent and Rest Homes
175 Hotels
178 Summer Homes, Cottages and Resorts
181 Tourist Accommodation

RENTAL
201 Apartments to Rent, Furnished
200 Apartments to Rent, Unfurnished
203 Apartments Wanted
206 Duplexes to Rent
207 Duplexes Wanted to Rent
202 Furniture to Rent
215 Halls, Warehouses, Stores and Offices to Rent
197 Housekeeping Rooms to Rent
199 Housekeeping Rooms Wanted
211 Houses to Rent, Furnished
210 Houses to Rent, Unfurnished
212 Houses Wanted to Rent
205 Rental Agencies
190 Room and Board
191 Room and Board Wanted
193 Rooms to Rent
194 Rooms Wanted
204 Shared Accommodations

FINANCIAL
155 Automobile Financing and Insurance
233 Mortgage Loans and Insurance
234 Mortgages for Sale
230 Personal Loans and Insurance
235 Wanted to Borrow

REAL ESTATE
280 Acreage for Sale and Wanted
240 Business Opportunities
241 Business Opportunities Wanted
247 Commercial or Industrial Properties
258 Condominiums
253 Country Homes and Properties
270 Exchange Real Estate
290 Farms for Sale and Wanted
263 Garages for Sale, Rent, Wanted
293 Gulf Island Properties
250 Houses for Sale
265 Houses Wanted to Buy
291 Listings Cancelled
266 Listings Wanted
271 Lots for Sale
294 Mainland and Out-of-Province Properties
169 Mobile Homes and Parks
273 Property for Sale
274 Property Wanted
244 Revenue Property
245 Revenue Properties Wanted
259 Townhouses
285 Up-Island Properties
256 Waterfront Properties

386-2121

Monday through Friday, 8 a.m.-6 p.m. Saturday, 8 -5:30 p.m.

CLASSIFIED ADVERTISING RATES

All rates quoted are for insertion in both The Daily Colonist and Victoria Times.

SPECIAL PRIVATE PARTY WORD RATES
10 word minimum
1 or 2 days 15c per word per day
3 to 5 consecutive days 12c per word per day
6 consecutive days or more 10c per word per day
Real estate, mobile home, rental, clubs, organizations and business advertising does not qualify for these rates.

GENERAL WORD RATES
10 word minimum
1 or 2 days 19.75c per word per day
3 to 5 consecutive days 16.00c per word per day
6 or more consecutive days 13.75c per word per day

SEMI-DISPLAY LOCAL RATES
Any advertisement which varies from 6 pt. regular classified style shall be considered semi-display.
14 agate lines per column inch.
1 or 2 days 71.50c per agate line per day
3 to 5 consecutive days 64.50c per agate line per day
6 or more consecutive days 57.25c per agate line per day
Contract rates for local businesses available on request.

NATIONAL AND OUT OF PROVINCE RATE
Regular Classified 22¢ per word.
Semi-Display 85¢ per agate line.
14 agate lines per column inch.

BIRTH NOTICES
Up to 30 words $4.00
Each additional word 15c

DEATH NOTICES, MEMORIAL NOTICES AND CARDS OF THANKS
61.50c per count line per day
3 consecutive days 53.25c per count line per day

PRIVATE BOX NUMBERS $3.50
Private Victoria Press box numbers are for use only in conjunction with advertising published in the Victoria Times and The Daily Colonist.

VICTORIA OFFICE
2621 DOUGLAS ST. V8W 2N4
Classified counter service, 8:30 a.m. to 5:30 p.m., Mon. to Fri. Closed Saturday.

DUNCAN OFFICE
Advertising, Circulation, Editorial and General Information,
746-6181.
109 Ingram St. V9L 1N8

TERMS OF PUBLICATION

F.P. Newspapers Limited shall not be liable for non-insertion of any advertisement beyond the amount paid for such advertisement.

In the event of error occuring the liability of F.P. Newspapers Limited shall not exceed the charge for the space actually occupied by the item in question.

All claims of error in publication shall be made within 12 hours thereafter and if not made shall not be considered. No claim will be allowed for more than one incorrect insertion nor for errors not affecting the value of advertisement.

All estimates of cost are approximate. Advertisers will be charged with space actually used.

All advertising copy will be subject to the approval of the Victoria Press, who reserve the right in its sole discretion to classify, reject or insert copy furnished.

All advertisements must comply with the British Columbia Human Rights Act. This act states no advertisement may state or imply a preference, limitation or specification on the basis of an applicant's race, religion, colour, marital status, ancestry, place of origin, age, or sex (unless the matter relates to the maintenance of public decency AND prior approval has been obtained through the Human Rights Branch).

While every endeavor will be made to forward replies to box numbers to the advertiser as soon as possible, we accept no liability in respect of loss or damage alleged to arise through either failure or delay in forwarding such replies, however caused, whether by negligence or otherwise.

NOTICE OF COPYRIGHT

Full complete and sole copyright in any advertisement produced by F.P. Newspapers Limited is vested in and belongs to F.P. Newspapers Limited, provided, however, that copyright IN THAT PART AND THAT PART ONLY of any such advertisement consisting of illustrations, borders, signatures or similar components which is, or are, supplied to Victoria Press by the advertiser in the form of reproduction proofs, velloxs, etc., and incorporated in said advertisement shall remain in and belong to the advertiser.

CIRCULATION INFORMATION

The Daily Colonist 383-4111 Victoria Times 382-3131

Wherever carrier service is maintained, $4.50 per month.

By mail — Vancouver Island and Gulf Islands, $7.00 per month, $20.00 per 3 months, $40.00 per 6 months, $80.00 per year. Rest of Canada, $8.00 per month, $22.50 per 3 months, $45.00 per 6 months, $90.00 per year.

Outside Canada, $20.00 per month, $240 per year.

BY MAIL
Saturday Times Only Sunday Colonist Only
Canada 60 cents per copy, $30.00 per year. Outside Canada, $1.10 per copy, $55.00 per year.

The Daily Colonist Second Class mail registration No. 0516.
Victoria Times Second Class mail registration No. 0625.

ISLAND REPRESENTATIVES
Duncan, Chemainus — Mr. HILTON HOLT 746-6181
Nanaimo 758-9633 Lake Cowichan 749-6206
Port Alberni — Mr. Fred Suhr 723-8312

1 BIRTHS

DUNFORD — Willy and Vito are pleased to announce the birth of their son, Aaron Michael, 8 lbs. 11 ozs., born April 15, 1980 at 5:24 A.M. We would like to thank all our friends and relatives for all their support and encouragement over the past months. We would especially like to thank Aaron's grandparents; Mr. and Mrs. S. DeGroot of Cobble Hill, their seventh grandchild, and Mr. and Mrs. F. Dunford of Victoria, their fourth grandson. Also we wish to thank Dr. H. J. Portelance and the wonderful staff at the Victoria General Hospital.

OSBORNE — Born to Ossie and Glenda on April 14, 1980, at Royal Jubilee Hospital, a son, William Thomas, 8 lbs., 12 ozs. Thanks to Drs. Bassett and Colwill and Maternity Staff.

REECE - My dad, Rob and my mom, Karen want everyone to know I'm here. I'm Aaron Michael and was born April 9th, 1980. I was 4 lbs., 15½ ozs. Thanks to Drs. Lane, Ridyard and Spacey and the staff at Victoria General Hospital. Proud grandparents are Mr. & Mrs. G.E. McIntosh and Mr. & Mrs. R. A. Reece. Insured.

WATSON — Born to Bruce and Eileen, a boy, Terrance James, 7 lbs., 9 ozs., on April 14, 1980. Thanks to Dr. K. Chan and Staff at Royal Jubilee Hospital.

WHITE — Grant and Sharon proudly announce the arrival of their son, Adam Nicholas, born 6:14 am., March 31, weighing 7lb. 2oz. in Red Deer General Hospital, Alberta. Happy brothers are Clay and Grant Crust. Delighted grandparents are Mr. Mrs. M. D. White of Winnipeg, Mr. Mrs. C. Luxton of Victoria.

14 ANNOUNCEMENTS

THE NEW MONTESSORI School opens in September. Angela Martin an international Montessori authority is the Principal. A non profit society operates this school. More than 2 classes are enrolled. Only 18 pre school places (ages 3-5) and 14 elementary (6-8) remain. For registration call: 382-1853, 721-3552, 383-4082.

Wicker-Bamboo
Full Selection & Styling
Discount Prices
Limited Stock-Buy Now
AT
Kiwanis Swap "n" Shop
Esquimalt Sports Centre
Sunday 10 - 4 P.M.

MALE SINGERS (TENORS, baritones, basses). If you enjoy singing, turn out with the Skylark Chorus. Practices Monday evenings. 598-3869.

DON'T PLEAD GUILTY TO cruelty. Stop littering. Animals' Crusaders low-cost spay/neuter plan for restricted incoms. 386-9832.

15 COMING EVENTS AND MEETINGS

ATHLETICS SUMMER BINGO COMMENCES WED. APRIL 23rd. at VICTORIA CURLING CLUB
1952 Quadra St.
USUAL GOOD PRIZES
Early Birds 6:45 P.M.
Free transportation to town after extra 5 games

OAK BAY HIGH SCHOOL REUNION
May 30, 31, June 1

A meeting of all reunion committee members and class representatives will be held in the High School Tuesday April 22nd. at 7:30 p.m. Plan on attending and receive the final details and programme of the reunion weekends activities.

All former students and teachers (1915 to 1980) and their spouses are invited to attend a grand reunion scheduled for Friday, Saturday and Sunday, May 30th, 31st and June 1st., 1980. This is the first such event for Oak Bay High School and an event-filled, fun-filled and meaningful weekend's activities are being planned.
Registration information is available by simply sending self-addressed stamped envelope to:
OAK BAY HIGH SCHOOL REUNION
Box 1980, Victoria Press
Victoria, B.C. V8W 2N4

OAK BAY HIGH 1980 REUNION PASS IT ON!

Gorge Soccer BINGO
EVERY MONDAY
ST. JOSEPH'S HALL
745 W. BURNSIDE
FIVE EARLY BIRD GAMES 7 P.M.
Good Neighbour Games and Bonus Games
NO GAME UNDER $20
Plus Min. Jackpot $100
5 Extra Games

SWAP & SHOP
Jacklin Centre (Langford) indoor outdoor swap meet. Every Saturday and Sunday, 9:30 to 3:30. Large tables supplied. 3108 Jacklin Rd. Langford, phone 478-4696

DINNER AND DANCE, UKRAINIAN Cultral Centre, 3277 Douglas Street, Friday, April 25th. Band: MELODY NIGHT, from Rochester, New York. 6:30pm, $15 per person. Tickets 595-6291 or 479-5765

SPRING RUMMAGE SALE James Bay New Horizons, 234 Menzies. Saturday April 26. Doors 10am. Clothes, plants, housewares, books, over 1000 items.

TAROT WORKSHOP SATURday April 26th, Unitarian Church, $15. Phone 385-8093.

15 COMING EVENTS AND MEETINGS

Victoria Native Friendship Centre BINGO
Every Tuesday
Early Birds 6:45
ESQUIMALT LEGION
Everyone welcome
Door prizes

BASEBALL BINGO
OPENING SUMMER BINGO
TUESDAY APRIL 22
VICTORIA CURLING CLUB
1952 QUADRA ST.
8 Bingos $100 or more
20th Bingo $350 or more
Good Neighbour Games
Early Bird 6:45pm
Regular Games 7:30pm
5 Extra Games
Free transportation To Town

OAK BAY MINOR SPORTS BINGO
EVERY MONDAY
Early Bird now at 6:45 pm
Regular and extra games
SENIOR CITIZEN HALL
1442 MONTEREY

Kiwanis Club of Esquimalt
SWAP "N" SHOP
ESQUIMALT SPORTS CENTRE
SUNDAYS
10 am - 4 pm
Over 1500 Buyers Today
SELLERS WELCOME
Phone 386-3261

UNITED NATIVE NATIONS BINGO
EVERY MON. NIGHT
ESQUIMALT LEGION
EARLY BIRDS 6:45 PM.
Free bus into town after extra games. Everyone welcome.

DANCE VILLAGE, 576 JOHNson, announces the following workshops: Bellydancing, May 3 & 10, all levels. Hawaiian-Tahitian, May 10, Beginners. Balkan & Greek Dancing, May 17, Beginners. Call 385-2414 for more information.

SWAP & SHOP
Every Sun. 8am.-3pm.
Rain or Shine
WESTERN SPEEDWAY
474-2151

20 LOST and FOUND

LOST-METCHOSIN/ROCKY Point area, small brown terrier, collar with name and address, "Amy". Reward. Call Sheila at work 382-3171, home 595-9975.

NAVY AQUASCUTUM RAINcoat taken in error from Oak Bay Beach Hotel Tuesday PM. Return to same and collect London Fog.

MISSING FROM 3081 ALBANY, one wheelbarrow, Monday Night, last seen Maddock-irma Street area. If found, phone 382-9515.

LOST, FERNWOOD AREA, 1 year old male black and white cat, "Goldman", wearing white flea collar, name tag. Reward. 595-0893 or 592-2112

FOUND AT FRIAR'S FISH & Chips, April 16, pair of eyeglasses. 2561 Government, 384-2443.

FOUND, GOLD LINK BRACElet, Cook and Fort crossing. Contact The Antique Shop, 1032 Fort St. 382-4939, home, 477-1210

WOULD THE LADY WHO LOST money at a Bakery Counter, Thursday, 3rd. Please write Victoria Press Box 409.

FOUND - PAIR OF AMBER rimmed tinted glasses, Beacon Hill Park by flag pole, April 18, 382-0533

LEFT BY LADY HITCHhiker, picked up Jubilee Hospital, artist's paint brushes. 598-6365.

LOST: SATURDAY APRIL 12th, red Dealers license plate in a clear covering case. 721-3941.

LOST: WEDDING RING SET. University area. Reward. 388-7385.

LOST: MARCH 13TH GOLD pierced earring in Sidney Shopping Centre. 385-7338.

LOST: GAS CAP WITH KEYS between Goldstream and Duncan. Reward. 479-3325

LOST IN OAK BAY GRAY RABbit with brown patches, vicinity of Byng St. Reward. 598-5351.

FOUND-ON SEAVIEW RD. French mopsie bunny, very friendly. 477-9355.

LOST: KEYS ON LEATHER keyring, Queens Ave and Chambers St. area. Reward. 386-3674.

LOST: READING GLASSES, blue frames, in black case. Call Vancouver collect 684-6763

FOUND: FEMALE BORDER collie, black with white markings. Munns Road area. 478-2714.

FOUND MANS QUARTZ watch in Beacon Hill Park. Description required. 595-0398.

LOST: SMALL BOX CONTAINing three rings. Reward. Call 592-6339.

LOST PLEASE BE KIND AND return 3 month old male Chihuahua, answers to Chico. 381-5856.

LOST - BORDEN MCKENZIE area, male black and white tiger cat, named Stevie. 479-9108

LOST YOUR PET? NEED help? Animals' Crusaders 386-9832.

FOUND RING OF KEYS, GONzales beach, 598-3983

FOUND: BASEBALL GLOVE, Fort St. April 17th. 592-0469.

21 HELP WANTED GENERAL

REQUIRED: APPRENTICE to endenture in refrigeration and air conditioning industry. Preference given to person with electrical, plumbing and mechanical background. Please send resume to Victoria Press Box 454.

WANTED LADY TO TAKE place of housekeeper for Saturday and Sunday and 2 nights sitting in the week for middle-aged lady, non-smoker preferred, own transportation. 658-8028.

DUNCAN AREA, MOTEL caretaker, live-in, suitable for semi-retired couple. Apply Box 395, Duncan, B.C. V9L 3X5, stating personal resume, work experience and telephone number. All replies confidential.

WANTED IMMEDIATELY childcare in my home for 9 month old and 2 year old, 2-3 days a week, 8am-5:30pm. $12 a day. Tattersal-Quadra area. Single mother with 1 child welcome. 385-5584

CAMERA SHOP PERSONNEL required. Must be experienced. Normal working hours, Tuesday-Saturday, Sunday and Monday off. Salary to be negotiated. Please submit all resumes to Victoria Press Box 487.

CREATION'S HAIR DESIGN Ltd. requires a ladies hairstylist with a minimum 2 years experience in precision cutting, blow drying, perming and colouring. Call 477-4811 for an interview.

21 HELP WANTED GENERAL

SUMMER PLAYGROUND PROGRAM DEPARTMENT OF RECREATION City of Victoria

The City of Victoria welcomes applicants for Summer Playground Employment June 23-August 8, 1980. The following positions are available:

1 Playground Coordinator
1 Assistant Playground Coordinator
1 Arts Playground Specialists
7 Playground Supervisors
7 Assistant Playground Supervisors

Responsibilities include:
1. Implementation of an effective park recreational program for children 5 to 10 years.
2. Provision of direct leadership in the areas or sport, crafts, games, arts and special events.

Candidates should possess direct recreational leadership experience with children in social, active and passive activities, a pleasant and outgoing personality and the ability to work well with all ages and to handle discipline and emergency situations.

Applications and detailed information can be obtained from the Personnel Department, City Hall, #1 Centennial Square and should be submitted no later than 4:30 p.m. Thursday, May 1, 1980.

EXPERIENCED NURSERY worker for 20-30 hours per week, with pesticide dispensing picket, for weekends and evenings. Steady work. $4 per hour. Central Saanich area. Apply to 205-3400 Douglas Street, Victoria, 382-4274.

EXPERIENCED JANITORess/Janitor for light duty Janitorial, part time evenings, Monday to Friday. Must be bondable and able to work with minimum supervision. Apply to P. O. Box 517, Victoria, B.C.

WORKER REQUIRED IN MEchanical shop at Goodwill Enterprises. Needs experience working in bicycle repairs and preferably good knowledge of welding. 385-5756 Local 08 for interview.

UNION CO. REQUIRES EXperienced cone crusher operator and experienced front end loader operator. Som out of town and shift work. PO Box 4066 Station A, Victoria, BC, V8X3X6, Atten: K. Johnson.

MATURE PERSON FOR PART time kennel work. Responsibility includes feeding and cleaning of animals. Must also be available for relief office work. Apply SPCA, 3150 Napier Lane.

TRAINEE POSITION INCLUDing aminal care and grounds work at dog and cat kennel. Minimum wage, shift and weekend work. Own car essential. Full particulars to Victoria Press Box 522.

Qualified staff required for non-residential program for autistic children. Apply IN WRITING with resume and references to VSAC, c/o 610 Pine St. Victoria, B.C. V9A 2Z8.

CASHIER REQUIRED FULL time for retail building supply centre. Company benefits, minimum 2 years experience required. Good salary. Reply Victoria Press Box 414.

WAITRESSES/WAITERS, short order cook and dishwasher wanted. Conscientious and experienced persons only apply please. 404 Quebec Street, between 10am and 2pm.

HAIRSTYLIST WANTED EXperienced in latest cutting and perming techniques. Apply at Hair Reflections, 225 Canada Ave. For further information ask for Irene at 112-748-2212.

EXPERIENCED BAKER wanted immediately, secure job for qualified person, good wages and fringe benefits. Apply in person at Brodies Bakery, Hillside Shopping Centre.

WANTED: MATURE WOMAN to care for 4 month old, occassional housework, Monday-Friday, my home. $14 per day. Braetoof area. References required. Victoria Press Box 452.

MANAGER FOR CONDOMINium complex, free suite plus salary to qualifying applicant. Very suitable for semi-retired. Please write, giving details, to Victoria Press, Box 453.

MATURE PERSON TO PROvide loving childcare for 4 month old in my home, 8am-5pm, Monday through Friday, Gordon Head area. Interview phone 477-9969.

MOTIVATED PERSONS TO train for printing and sorting duties, some knowledge of the photographic process is essential. Apply to: True Colour Photo Labs. 648 Yates St. 9am - 12noon.

ADDITIONAL SUPERVISOR for daycare centre, 9-5 daily, only persons with BC ECE certificates need apply. Please apply in person to 500 Admirals Road between 9 and 12.

RESIDENT CARETAKER FOR quiet modern 20 suite apartment in Fairfield area. No children. Suitable for semi-retired couple. Commencing 1 May. Victoria Press Box 498.

SKILLED FIBERGLASS LAminators experienced in hand layup. Salary $7-$9 per hour. Permananet employment. Write detailing experience to Victoria Press Box 439.

ATTENDANT WANTED FOR physically disabled male, age 21, few hours, mornings, couple days a week. $5 per hour. Female preferred. Victoria Press Box 465.

JOB OPPORTUNITY: TOW truck operator required for Sidney area, part time also available, semi retired person preferred. Phone Gary for interview 652-3921.

MCDONALD'S RESTAURANT, 1742 Island Highway, Colwood, B.C. is accepting full time and part time applications. Please apply between 2 and 4.

EXCELLENT REMUNERAtion. Artistic environment. Diversified stylist wanted for hair dressing salon. Phone now, it'll be fun. 595-2944.

EXPERIENCED WAITress/waiter, some short-order cooking experience, full time, days, Esquimalt area. Days 384-1034, 598-5070 after 5.

WANTED: LIVE-IN ATTENdant for weekends for 3 physically handicapped adults, skilled training not necessary. Phone between 5 and 9, 388-6878.

NEEDED: MATURE PERSON with some sewing experience for full-time work in local shop. Person should be neat and dependable. 478-3236.

EXPERIENCED FURNITURE movers with good knowledge of Victoria and clean driving license. Send resume to Victoria Press Box 505.

FULLY EXPERIENCED JANItorial supervisor, evening shift for downtown area, Monday-Friday, must have own transportation. Reply P.O. Box 517.

WANTED IMMEDIATELY: qualified auto mechanic, front-end experience. Apply Tops Pontiac Buick Ltd., 6466 Bell McKinnon Road, Duncan, 748-7588.

EXPERIENCED BANQUET and weekend waiter/waitress required for full service motor inn. Apply in person to 310 Gorge Road East.

21 HELP WANTED GENERAL

GENERAL MANAGER FOR WOODWORKERS SAVINGS CREDIT UNION

POSITION — Reporting to the Board of Directors, the successful candidate will be responsible for all operational aspects of the credit union within the policies approved by the Directors.

The credit union has a membership of 1,600 with total assets of $3.7 million. It operates from a modern office with a staff of 4 and has good potential for growth.

CANDIDATE — The successful candidate will have a minimum of 5 years experience at a senior level in a credit union, bank or other financial institution and be fully experienced in staff supervision, accounting and lending.

SALARY — Will be commensurate with qualifications and experience in the range of $1,500 to $1,800 per month. A generous benefit package is offered.

Interested applicants should forward resumes, by not later than April 28th, 1980, in strictest confidence to:
Mr. F. J. Fischer, President
Board of Directors
Woodworkers
Savings Credit Union
450 Burnside Road East
Victoria, B.C. V8T 2X2

A NON-PROFIT HOUSING ASsociation requires the services of a part time manager, approximately 20 hours per week. The successful applicant will be responsible to the Board of Directors for the efficient operation of the complex. Duties will include bookkeeping to trial balance, bank deposits, office procedures and maintenance. Must be able to work well with people. Must be bondable. Salary commensurate with experience and ability. Enclose an application and resume no later than April 22nd. to Marigold Co-op, 3950 Columbine Way, Victoria, B.C. V8Z6G2.

PHARMACIST
REQUIRED BY
WOOLCO PHARMACY
FOR VICTORIA
The successful candidate will possess maturity and aggressiveness to advance to Management levels. Previous experience will be a definate asset. Excellent benefits including no Sundays or Holidays. Incentive bonus and competitive salaries. Contact Mr. Claire Zopf at 112-534-0571.

DEPARTMENT STORE REquires a working supervisor in maintenance area for night porters. Must be able to supervise and co-ordinate job activities and work schedules for cleaning of floors, carpets, washrooms, etc. Must be familiar with power cleaning equipment and insure quality of work meets company standards. This is a regular full time position with exellent benefits. Apply Victoria Press Box 497.

EXPERIENCED PARTS & FRONT END PERSON
Wanted for marine and chainsaw dealer on central Vancouver Island, year round recreational centre. Must have experience in parts preferably marine and chainsaws plus some merchandising. Excellent salary and bonus plus fringe benefits. 334-2722 days, 335-0133 evenings and ask for Bruce.

EUROPEAN SPA
Instructor wanted for mens department, full-time, fitness oriented, slim, enthusiastic, must like to work with people. Salesperson needed for full-time position, experienced preferred, fitness oriented, must be slim, enthusiastic and like to work with people, salary and commission. For personal interview, come to 1570 Hillside between 11am-2pm Tuesdays.

CARETAKER. PREFERABLY pension, unencumbered couple for light duties on Pender Island. General knowledge of garden equipment, building maintenance, gardening, wood cutting, etc., required. Lovely private, fully furnished, all utilities, house on waterfront, provided. Remuneration negotiable. Please write, full details, AA Evans, Pender Island, V0N 2M0 or phone 112-629-3557

COULD YOUR FAMILY FOSter a Victoria youngster whose family are temporarily unable to care for him/her? Human Resources provides social work support and covers out-of-pocket expenses. If you think you can help please join us for "Foster Information Night", Tuesday, April 22 at 7:30 p.m., 1627 Fort Street or phone 598-5121, Ministry of Human Resources, Capital Region.

BUSY BEE
1-HOUR CLEANERS
-Qualified cleaner-presser-spotter, preferably with management experience required for new outlet in James Bay area.
-Qualified presser-counter person for part time work in James Bay area.
Write to Bill Marshall, c/o Imperial Inn, Victoria, B.C. or phone 736-8921 in Vancouver.

DUNCAN
Experienced building managers, husband and wife team for 51 suite Apartment block in Duncan. $550. per month plus a 2 bedrm suite. Please send resume to Mr. Bob Dent, c/o J. H. Whittome & Co., Limited, 68 Station Street, Duncan, B.C., V9L 1M5.

BRITE LITES, SHOW BIZ Shoes? We need a person to work on stage in modern illusion show. Must be able to travel. Must have good stage presence. Must have dancing and acting ability but not necessarily experience. Apply in writing MMS Productions, P.O. Box 6465, Station C, Victoria, B.C. V8P 5M4.

WE REQUIRE AN INSIDE sales person for engineering and architectial supplies. Previous sales experience not necessary but a basic knowledge of drafting equipment a definate asset. Excellent opportunity for advancement. Apply to Victoria Press Box, 510.

YOUNGER HANDICAPPED woman requires female companion housekeeper, live-in weekend help (two days). Must be co-operative, healthy, capable of some lifting, have valid driver's licence. Wages $23/day. No previous experience necessary. Phone Chris, 383-7837.

PERMANENT POSITION FOR mature woman, to come into home and provide tender loving care for 3 month old child. South Oak Bay area. Weekdays 7:45am-4:15pm, starting mid-June. Salary negotiable. References preferred. 598-5955.

MEDICAL RECORDS TECHNIcian. Casual relief position, typing minimum 55 wpm. Must be experienced in coding and abstracting. Apply Mrs. S. Wallington, Manager, Medical Record Dept. Cowichan District Hospital, Duncan, B.C. V9L 1A5.

OPENINGS FOR 12 PEOPLE to earn $50-$120 a day. No special skills necessary. Only the desire to get ahead, working for yourself. For info write to: Mac's Home Securities, 665 Bathgate Dr., Apt. 201, Ottawa, Ontario. K1K 3Y4.

MOTEL
Wanted — Live-in manager for twenty unit motel in downtown Victoria. Would suit couple. Man to do minor maintenance. Salary, profit sharing, suite. Excellent opportunity. Victoria Press Box 501.

APPRENTICE BUTCHER wanted to train. Apply in person at Bailey & Son Butchers in the Mayfair Mall. No phone calls please.

LAUNDRY PERSON, EXPERIence preferred. Apply in person 345 Queabec St., Victoria. 9am.-10am., Monday, Tuesday, April 21st. 22nd.

21 HELP WANTED GENERAL

HOTEL MAIDS, EXPERIenced. Apply in person 345 Quebec St. Victoria. 9am.-10am. Monday, Tuesday, April 21st, 22nd.

RECORD STORE REQUIRES experienced cashier who is capable of learning new procedures quickly and accurately. Victoria Press Box 524.

EXPERIENCED WAITress/waiter wanted, neat appearance. Apply in person, Smittys Pancake House, 850 Douglas St.

RN NEEDS MATURE, LOVING sitter for 4 month and 3 year old girls. Casual work, weekdays, my home, Gordon Head, starting May 12th. 477-7638

MATURE COUPLE, ONE working, in exchange for free one bedroom suite. No children or pets. Reply to Victoria Press Box 486

WANTED: UNISEX OPERAtor, clientelle not necessary but helpful, 2 years experience. Scissor Wizzards, 382-1413 or 479-9237.

HAIRDRESSERS
We have an opening for experienced hairstylist, with or without clientele. At Headliners, 850 Blanshard, 388-6364.

WE ARE LOOKING FOR A quick energetic student for part time work, 2 nights and Saturdays. Must be neat. Victoria Press Box 530.

CHAMBERMAIDS
Experienced people required, full or part-time. Apply in person only, Housekeeper, Executive House Hotel, 777 Douglas.

MAUDES MAIDS
Experienced maids required for team cleaning service, drivers preferred. 384-8694.

EXPERIENCED HAIR DRESSer needed, full time or part time, for beauty salon in Oak Bay. 598-2922. Evenings, 592-7908.

ASSISTANT-CARETAKER reuired for large apartment block, retired couple preferred. Call 477-9591 (9-4 pm).

BAKERS HELPER WANTED, full time, apply in person only, 1867 Oak Bay Ave. No Phone calls please.

GREENHOUSE HELP WANTed, some experience preferred, Cordova Bay-Elk Lake area. 652-4113, 383-6222.

PERMANENT POSITION FOR deep fry cook in city restaurant. Phone for appointment between 11-12am. 385-5122.

MATURE PERSON WANTED with experience as nurses aid, evening shift. 382-9416. (384-8631 Monday.)

EXPERIENCED WAITer/waitress. Full time and part time. Apply in person to Esquimalt Plaza Restaurant.

EXCLUSIVE LADIES SHOP IN Victoria requires experienced full and part time staff. Also require alterationist. 385-6811.

GRADE 1 GIRL NEEDS BEfore and after school care. Close to Quadra School. 383-5627 after 5pm.

GENERAL HELP WANTED AT mushroom farm, year round, starting at $4.75, more if experienced, 2711 Martindale Rd.

BABYSITTER WANTED NEAR Gordon Head School for kindergarten boy part time, your home. 477-0466.

EXPERIENCED DRUGSTORE sales clerk. Apply Victoria Press Box 451.

BABYSITTER WANTED, 3 AFternoons a week, for 7 month old. At my home in Sidney. 477-8558.

MATURE LIVE IN WOMAN for elderly lady in good health in her own home. 385-0963.

SIGN PAINTER NEEDED FOR general shop on 65%-35% contract. 723-7523 collect.

HAIRSTYLIST WANTED FOR downtown salon. Some clientele. House of Glamour, 386-6188

LOVING BABYSITTER FOR one year old boy, 3 days per week. 652-4824

WANTED: NANNY FOR OCCAsional babysitting, Gordon Head area. 721-3060, after 6 pm.

COOK REQUIRED IMMEDIately. Full time. Apply in person only, Ingraham Hotel, 8-2pm.

HAIR STYLIST WANTED
Phone 478-7453 evenings.

JUNIOR TECHNICIAN REquired for TV store, 477-6971.

22 OFFICE HELP

CLERK-TYPIST II
for the
CAPITAL REGIONAL DISTRICT
ENGINEERING DEPARTMENT

SALARY: $1040-$1120 per month:

Using a Micom 2000 word processing unit to type engineering contract documents, technical reports and correspondence; operating small switchboard and radio; receptionist duties, other related duties.

The successful candidate will be eligible for a broad range of employee benefits as provided in the Union Agreement.

Candidates must have a mimimum typing speed of 50 w.p.m., good knowledge and experience of office procedures. Preference will be given to those with training and related experience in the operation of an electronic word processing unit.

Applications will be received by the Employment Officer, Capital Regional District, P.O. Drawer 1000, Victoria, B.C. V8W 2S6, no later than Friday, April 25th, 1980.

SECRETARY TREASURER
Nanaimo Chrysler Limited requires an experienced automotive accountant to take charge of an active office. Must be qualified in accounting, capable of firm control and the preparation of financial budgets and reports. Compensation package includes: competitive salary, company car, medical, dental, life insurance and disability benefits. Reply in confidence including resume and salary expected to Gary W. Neal, Nanaimo Chrysler Ltd., P.O. Box 746 Nanaimo, B.C. V9R 5M2

BOOKKEEPER-SECRETARY Experienced person required May 1, 1980 for permanent full-time position. Ability to handle all accounting functions up to and including trial balance, payroll, accounts receivable, accounts payable, One-Write System. Accurate typing speed of at least 50 wpm. Telephone and general office duties. This is a growing company requiring a self motivated, industrious person. Applicant must possess the initiative to work on their own. Please apply in writing with resumé and expected salary to Victoria Press Box 499.

AGGRESSIVE CORPORATION wishes to establish a multi branch travel agency in Victoria. We are looking for an aggressive person to set up same. Your replies will be held in strict confidence. Please state experience, qualification and expected salary to Victoria Press box 521

LAW OFFICE REQUIRES SECretary, will consider person with no legal experience if excellent typing skills. Preferably office experience. Salary to be discussed. Please reply in writing to Mrs. McFadyen, Box 340, Victoria, V8W 2N7.

EXPERIENCED HOTEL ACcounting person required. Able to take full responsibility and work without supervision. Send complete resume and salary expected to Victoria Press Box 523.

PART TIME OFFICE HELP wanted to do bookkeeping, time keeping, pricing, invoicing. 10am - 12noon, Monday to Friday. Sidney. 656-4722.

22 OFFICE HELP

LAW OFFICE REQUIRES SECretary with word processing skills, preferably Micom 2000, legal experience preferable but not necessary. Salary negotiable. Please reply in writing to Mrs. McFadyen, Box 340, Victoria, V8W 2N7.

RECEPTIONIST—TYPIST Busy Sidney office requires a receptionist-typist. Applicant should enjoy dealing with the public and have accurate typing skills. Please apply in writing to P.O. Box 2099, Sidney, B.C. V8L 3S6

RECEPTIONIST WANTED for medical office, 30 hrs per week. Maturity and 50 wpm typing are essential. Send letters of reference and salary requirement with resume to Victoria Press Box 382.

MEDICAL RECEPTIONISTbookkeeper, immediately. Health-consciousness preferred. Suitable candidates will be contacted promptly for interview. Reply with references, Victoria Press, Box 514.

FOR FULL TIME PERMAnent position, efficient calculator operator with bookkeeping experience. Must be pleasant and ambitious. Reply to Victoria Press Box 372.

LAW OFFICE REQUIRES litigation secretary, at least one years experience. Salary to be discussed. Please reply in writing to Mrs. McFadyen, Box 340, Victoria, V8W 2N7.

RECEPTIONIST-SWITCHboard operator required by large local car dealership. Keypunch experience and or sales secretary experience preferred. Reply to Victoria Press Box 478

PERMANENT PART TIME terminal operator required, experience preferred but will train. Please send resume to #511-612 View St, Victoria, B.C. V8W 1J5.

CONVEYANCING SECRetary required. Must have several years experience. Starting date May 1st, 1980. Apply 388-4484.

CREDIT MANAGER
Minimum 3 years credit granting and collection experience. Call Mr. Dick, 385-4493.

LEGAL CONVEYANCING SECRETARY
with experience. Temporary or permanent part-time. 386-8707.

CONVEYANCING SECRetary required, experienced preferred. Phone Mr. D. Morrison 477-0171.

DENTAL RECEPTIONIST REquired. Please give personal details and experience if any to Victoria Press Box 512

PART TIME EXPERIENCED credit clerk required. Call Mr. Kinzie, 388-6246 between 1-3pm.

EXPERIENCED DENTAL receptionist required. 592-2494.

C-2

24 SALES PERSONS AND AGENTS

PAY
PROGRESS
PERMANENCE
PRESTIGE

Openings now exist for smart career-minded persons, in the local branch of a large international firm in the income Protection Field. This is an impressive career opportunity for an ambitious person who wishes to get ahead.

TO QUALIFY YOU NEED:

—A positive mental attitude.
—Self confidence and a pleasant personality.
—Legal age or over.
—Reliable car essential.

You must be free to start work immediately.

PREVIOUS EXPERIENCE UNNECESSARY

You will attend a 2-week training course expenses paid. You can earn 75% of your income from established accounts in the income protection field. Only those who sincerely wish to get ahead need apply.

Relocation possible to following areas: Vancouver Island, Okanagan, Lower Mainland, East or West Kootenay, Kamloops, Quesnel, Williams Lake, Prince George, Prince Rupert.

Please send resume to Personnel Manager #301A 1124 Lonsdale Ave., North Vancouver, V7M 2H1.

BLOCK BROS.
"THE BESTSELLERS"
REAL ESTATE CAREER
TRAINING PRODUCES SUCCESS

Block Bros. will train you in sound proven methods enabling you to quickly reach your desired level of success. Successful progressive salespeople

ARE NOT BORN, THEY ARE TRAINED

Call today, interviews by appointment only. (Held strictly confidential.)

CALL
"THE BESTSELLERS"
Sidney-Colwood 478-5561
Bill Wonnacott
Douglas St. 386-3231
Bob Hahn
Shelbourne 477-1841
Bob Cullum
Bernie Wilkinson

A.E. LePAGE
WESTERN LTD. REALTOR

LICENSED REALTORS

We have need for 3 licensed realtors in our expansion program. Join us. We can help you in a real estate career. Call now for confidential interview. R. Rawnsley, Mgr. 477-7121.

REALTORS

Aggressive expanding company requires experienced realtors or will train exceptional licencee wanting to lower personal expenses and increase profit. Flexible terms — for confidential interview please contact LYNN HOLMES 388-6275 pager 315 LANDMARK PROPERTIES 386-6762.

LADIES WEAR

Victoria's finest ladies wear store requires a qualified full time sales person. This position offers 1st class working conditions in a prestige environment. Salary comensurate with qualifications and experience. Reply to Victoria Press Box 470.

EUROPEAN SPA

Wanted for european spa, sales people with experience, must be slim, enthusiastic, likes to work in a friendly atmosphere. Salary and commission. Apply in person on Tuesday, 10-1, at 1570 Hillside. No phone.

SALESPERSON FOR PERMANENT full time position available in department store fabric section, knowledge of sewing including drapery preferred. Please send particulars to Victoria Press Box 489.

EXPERIENCED AUTOMOBILE sales representative required by LES CARR'S SALES & LEASING LTD. All applications treated in confidence, please apply in person: 854 Pandora.

EXPERIENCED ONLY

Ladies wear, part time, Gerow's for Her. Phone 478-5414 9am til noon.

SEE FOR YOURSELF, LOCAL Amway distributors are enjoying extra income. We show you how, phone for an appointment, 595-4469, 7:30pm to 9:30 pm.

PRESTIGIOUS INTERNATIONAL cosmetics firm seeking representatives. No experience necessary. Reply PO Box 5238, Victoria.

SALES POSITION IN VICTORIA (must be over age 21). CALL 754-6241 (Nanaimo) FOR RECORDED MESSAGE.

MATURE, EXPERIENCED sales persons. Excellent executive contacts. Before noon, after 7. 388-9765.

25 TEACHERS

GREATER VICTORIA SCHOOL DISTRICT
GREATER VICTORIA SCHOOL DISTRICT NO. 61

SUMMER SESSION - TEACHER FOR AUTISTIC PROGRAM

Applications are invited from qualified teachers for the position of Summer Session Teacher — Autistic Children's Program, for the period July 14th to August 22nd, 1980.

RESPONSIBILITIES:

1. To develop and teach a suitable summer program to approximately 8 autistic children.
2. To supervise the work of child care workers and teacher aides.

QUALIFICATIONS:

1. B.C. professinal teaching certificate and relevant experience in special education.
2. An ability to work effectively with parents, other professionals, and community agencies.

APPLICATIONS:

Applications should be submitted to Mr. G. Wall, Assistant Superintendent of Schools, P.O. Box 700, Victoria, B.C., V8W 2R1, by: 30th APRIL 1980.
PLEASE QUOTE COMPETITION 25-80.

LICENSED PRESCHOOL teacher (PCCFLB) required for full time position. 386-9312 between 9:30-11:30am.

Staff Requirements
S.D. #70 (Alberni)
For September 1980

1. SUPERVISOR OF SPECIAL EDUCATION

This position will involve both administrative and coordinating responsibilities. It will require budget preparation and control, selection and placement of special education staff, coordinating the activities of evaluators, special ed. teachers and learning assistance personnel. The person in this position must work closely with principals and staffs of other agencies. Finally the Supervisor of Special Education must be capable of offering educational leadership and assist in planning professional development activities. Briefly stated this Supervisor is in charge of administrating and supervising all aspects of Special Education programs and related services.

The Candidate: Successful teaching experience in both regular class and special education situations is required. Administrative experience on a district basis as well as the management of special education programs is highly desirable. Salary to be negotiated.

2. PRINCIPAL OF UCLUELET ELEMENTARY SCHOOL

This is a K-7 school of approximately 340 pupils. The school is situated at Ucluelet which is near Long Beach on the West Coast of Vancouver Island. The present acting principal will be a candidate. Salary in accordance with district administrative scale.

3. CURRICULUM DEVELOPER

An experienced teacher with an interest in curriculum development is required to assist in producing material on West Coast Indians. This teacher would work closely with another teacher presently employed at the task. The intent is to produce materials to be used in the curriculum of the Alberni School District. Salary on scale.

Send applications including reference and curriculum vitae for the above positions to Mr. C.R. Moss, Superintendent of Schools, 4690 Roger St., Port Alberni, B.C. Closing date is May 2, 1980.

GREATER VICTORIA SCHOOL DISTRICT
GREATER VICTORIA SCHOOL DISTRICT #61

ADOLESCENT AUTISM TEACHER

Applications are invited from qualified teachers for the position of Teacher — Adolescent Autistic Program, to commence September 1, 1980.

RESPONSIBILITIES
1. To develop and teach a suitable program for a small group of autistic adolescents.
2. To supervise the work of support workers assigned to the program.
3. To assist parents, other professionals and other agencies in the training of autistic adolescents.

QUALIFICATIONS
1. A B.C. professional teaching certificate and relevant experience traching handicaped children.
2. An ability to diagnosis, research and develop academic and life skills programs for adolescent autistic children.
3. An ability to work effectively with parents, professional colleagues and community agencies.

APPLICATIONS
Applications should be submitted to The Instruction-Administration Department, Greater Victoria School District, P.O. Box 700, Victoria, B.C., V8W 2R1, BEFORE MAY 9, 1980. Please quote Competition 26-80.

NANAIMO

APPLICATIONS ARE INVITED for the following Principalships. Fairview Elementary School, this school enrolls 425 students in grades K-7. Seaview Elementary and this school enrolls 300 students in grades K-7. Applicants should append a statement of educational philosophy along with a resume and should indicate if they wish to be considered for any subsequent administrative vacancy. Duties to commence July 1st 1980. Applications for the above positions should be forwarded prior to April 25, 1980 to R.M. Kulai Assistant Superintendent, Shcool District 68, 395 Wakesiah Ave., Nanaimo B.C. V9R3K6.

2 POSITIONS AVAILABLE Intermediate Teachers — P.E. Major or Music Major only Roman Catholic Independent Elementary School.

Apply to:
Queen of Angels School,
R. R. #5,
Duncan, B.C.
V9L 4T6

PART TIME SUPERVISOR wanted by Sooke Preschool, a member of VICPA, to commence September 1980. Applicants must be fully qualified and licenced with PCCFLB. Apply in writing by April 30, Box 993, Sooke, V0S1N0 or phone 642-5457.

26 PART-TIME or TEMPORARY HELP

★ AVON ★

BIGGER SALES!
BETTER EARNINGS!
Become the Avon Representative now and join in the Celebration. There may be a vacancy near you:
Balfour, Jackson, West Bay Terrace, Doncaster, Linden and Faithful.
For More Information
Call 384-7345

ADULTS

Special temporary adult routes are coming available most areas of the city. These routes take approximately 1-1½ hours in early morning to complete and leave the rest of your day free for other activities. Payment will be weekly and range from $50 to $80. Means of transportation is essential. Call MR. FAERBER at 383-4111, CIRCULATION DEPT. for an interview TODAY.

PART TIME TELLERS

Westcoast Savings has an immediate opening for an experienced teller to work part time Mondays and Saturdays. Salary commensurate with experience. Call Bob Crawford at 388-7924.

WESTCOAST SAVINGS CREDIT UNION

PART TIME 4 TO 6:30 P.M. Monday to Friday. Starting mid May. Train to work as medical office assistant. Ideal for student joining 1st year University. Non smoker. Apply: own handwriting, quote particulars and expected monthly salary; Attach copy of latest school report, to Victoria Press Box 335.

OCCASIONAL BABYSITTER required. I need someone to look after my 2 children when they must stay home from school due to colds or flu. Is there a kindly "grandma" who would be interested in us? School term only. Beaver Lake-Prospect Lake area. 479-6255.

"ON CALL" PERSON required for holiday and sickness relief. Includes janitorial, security and maintenance duties. Some evening work. Retired or semi retired person preferred. Victoria Press Box 527.

HYGENIST. 1-2 DAY WEEK. For Perio oriented general dental practise. For interview phone Dr. Talakico, 595-2933 or 595-1351. (All inquiries confidential).

VICTORIA'S LEADING ladies fashion boutique has immediate opening for part time salesperson. Must be experienced and like people. Reply to Victoria Press Box 526.

DAYCARE FOR 20 MONTH old. Monday and Wednesday during school term starting May. Mother with child preferred. 595-5745 after 6pm.

IF YOU HAVE SALES ABILity, some knowledge of boats, are semi-retired or looking for part-time work, phone A.M.S. 478-7686, after 5 pm.

RN NEEDS MATURE, LOVING sitter for 4 month and 3 year old girls. Casual work, weekdays, my home, Gordon Head, starting May 12th. 477-7638

RECROD STORE REQUIRES experienced record Sales Person capable of assuming a position of responsibility. Victoria Press Box 524.

PART TIME EMPLOYEE needed for garden centre. Must have pesticide licence. Victoria Press Box 218.

OCCASIONAL DAYTIME BAbysitter for 2 year old, also student for evening babysitting. North Gordon Head. 477-6397.

HOLIDAY RELIEF PERSONnel required for light office cleaning duties. Evening work. Victoria Press Box 527.

CARETAKING ASSISTANCE, live in apartment block in city centre, retired person. 388-9942

28 EMPLOYMENT SERVICE

PREPARING AN EFFECTIVE resume is an art form. We spend 6 hours creating a word image of you using extensive research information. Robert P. Downe Consultants. 384-5659.

PROFESSIONAL RESUMES
Realistic prices
Personal, individual attention
384-4428

RESUMES THAT GET JOBS. Professionally prepared. Personal, confidential service. 385-6145.

30 SITUATIONS WANTED

QUIET, RESPONSIBLE COUple, 2 well behaved children, dog, cat, require 3—bedroom country home south VI for July 1. Willing to do caretaking, gardening, farm chores, maintenance in return for reduced rent. Box 2673, Hinton, Alberta, T0E 1C0, (403) 865-7245.

ENGLISH COUPLE, RETired, nonsmokers, non drinkers, seek situation with furn. Accommodation, caretaking private residence, country property, waterfront property etc., around Victoria, Nanaimo, or other areas. Exc. refs. 112-746-6901, Duncan.

EXPERIENCED PROPERTY manager and maintenance person (plumbing and electric repairs). Male 31, seeks job in above trades. Have own tools and vehicle. 386-9578 beteen 8-8 pm.

SUPPORT GORGE ROYALS Juvenile Soccer Club. Willing to do yardwork, lawns, painting, gutters, etc. Proceeds towards club tour. 9-1, 479-2823, 2-8, 385-2815.

TRY THE OLD CANADIAN from $6.00. Cleanups, cartage, free problems big or small. Hand of experience, Heart of a lamb. Lorne 592-0129, 598-2636.

EXPERIENCE UPHOLstery, carpets steam cleaing, ceiling walls, floors rewaxing, looks like new, hour or contract. Guarantee job. 386-0846.

ATTRACTIVE, INTELLIGENT woman, 40, seeks employment as companion to single person or married couple or in capacity of Nanny. Victoria Press Box 515.

FOR RENT, TWO ABLE BOdied University students. No work turned down, hauling, yard work, small window repairs etc. 382-7130 6pm-8pm.

EXPERIENCED PAINTER needs work. Interior and exterior, small plaster repairs. 592-7137

TYPING SERVICES: University, business and contract typing. Reasonable rates. Phone Debbie Perry 598-3446 eves.

SINGLE MAN EXPERIENCED in all building trades. Looking for a deal to augment pension. 386-6202.

HANDYMAN WILL REPAIR kitchen, plumbing, sundecks, paint, landscaping. After 5 pm 384-0160.

SAVE NOW! INTERIOR, EXterior painting done to your satisfaction. Reasonable, reliable. 479-3250.

EXPERIENCED BOOKKEEPer, typist, receptionist seeks part time work. References. 386-7403.

MAN WITH TRUCK WILL DO cleanup, hauling, chainsaw work, etc. Reasonable. Tony 474-1014.

RELIABLE WOMAN WITH pickup will do basement and yard cleanup, also gardening. 382-2109

PAPER HANGING. INTERIOR painting. 479-7816 or 479-9215 after 4:30.

HOUSEWORK DONE, $5 PER hour. 595-7187, 382-6025. Call evenings.

CARETAKER FOR APT. OR motel. Mature couple, experienced. Available now. 384-5122.

POLLYANNA HOUSE CLEANing done professionally anytime. Phone 384-9129.

WOMAN WITH BOY SEEKING employment, accommodation. Victoria Press Box 528.

CLEANING LADY NEEDS work, phone evenings. 386-1710.

RENT—A—KID
Help with odd jobs, 387-5506

TYPING DONE, $1 PER PAGE, 75¢ for students. 479-3524

LOOKING FOR FULL TIME work. Phone 592-1856

CHILDREN OR LAWN CARED for. 592-2469.

33 BANDS, MUSICIANS AND ORCHESTRAS

SAX PLAYER NEEDED. ALTO tenor and flute. Vocals, good appearance and experience. Steady. No move. 652-9904.

STUDIO MUSICIANS AND song writers wanted for jingle work. Legacy Productions. 386-5501

34 PRE-RECORDED MUSIC

ASHLEY SOUND
EXCELLENT Sound System, FANTASTIC Light Show. Call 383-6866 after 5pm. SPECIAL Wedding Package, (Dinner music, PA for speeches, 4 hour dance, only $100).

PAPA BEAR PRODUCTIONS 385-2832
—LIVE or RECORD MUSIC
—CATERING SERVICES
—BARTENDER SERVICES

SPINKY'S
Priced to Fit Your Budget.
BAR SERVICE available.
656-1652

"STUBBIES" RECORDED Music. Weddings a specialty. Phone 652-2783.

CJR CANNED MUSIC. 598-4717.

36 BUSINESS SERVICES AND DIRECTORY

Accounting

CHARTERED ACCOUNTANT, available for bookkeeping, write up work, financial statement preparation. From personal residence. Murray Ellis, 385-1011.

INCOME TAX, ACCOUNTING, bookkeeping, financial statements, etc. Mr. McPherson 479-4541 or 388-4413.

Appliance Repairs

ABC ELECTRIC LTD.
831 YATES ST. 382-7221

Appraisals

REAL ESTATE APPRAISALS
D. M. MacKillop F.R.I.
R. I. (B.C.)
Island Homes Realty Ltd.
386-7545

BUILDING INSPECTION from foundation to roof. 478-1560.

Auto Glass

BOSSOM GLASS CO. LTD.
"Serving Victorians for 17 Yrs."
WINDSHIELDS
Open Sat. 9:30-1:30
382-3031 382-0222

Babysitting

MOTHER-DAUGHTER TEAM with daycare license offer your children an atmosphere for growth and development. Have degree in early childhood education, children's library studies. Gordon Head Road. 721-5440.

PARENTS, WOULD YOU LIKE a weekend alone or going away? Will babysit your children. $25 per child. Happy family atmosphere. 474-2737.

WILL BABYSIT DAYS ONLY, Oak Bay or Uplands, middle-aged woman with own transportation, your home or mine. 598-1690.

EXCELLENT CHILD CARE IN lovely surroundings. Weekdays also. Immediate vacancies. 479-0496

BUTTONS & BOWS DAYCARE Center, 312 Benhomer. 478-1314.

Bookkeeping

FULL BOOKKEEPING SERvice from my office. Excellent chartered accountants references. Reasonable rates. 383-0997.

Brick Layers

FIREPLACES, HOUSE FACings, chimney or fireplace repairs. 479-7323 after 5.

Cabinet Making

KITCHEN CABINETS, BATHroom vanities, counter tops, all custom built or refacing old cabinets with new modern designs with low price. For free estimate 479-7245.

Carpenters

RENOVATING?
Want some ideas! Kitchens, bathrooms and rec rooms my specialty, for a free estimate call Terry, 479-9573.

FRAMING AND ALL PACKaged homes, sundecks, replace steps and stairs, foundations, feature walls. Serving Victoria since 1973. References. May we serve you? 384-2337.

IF YOU ARE TIRED OF MEdiocure workmanship, call Robert Innes, 598-2795 evenings, for all home renovations, additions, rec rooms, etc.

ELCON PROJECTS LTD
Free estimates
Days 384-3323 Nights 592-0322

RENO'S CONSTRUCTION Specializing in renovations, alterations, arborite. All jobs guaranteed. 478-1240.

FINISHING CARPENTER, basements, sundecks, cabinets, siding. Free estimates. Reasonable. Terry 652-4572

TWO MEN
Experienced in all phases of carpentry. Hourly or by contract. Glenn 383-5357

RENOVATIONS AND REbuilding of restaurants, shops and houses. Contact Willi or Bob at 385-1465

PERMA CONST. LTD.
FREE ESTIMATES, 384-2323

QUALITY CARPENTRY AND Cabinet making by the hour. Reasonable. 381-5926.

NEW CONSTRUCTION OR renovations, planning, drawing, layout and work. 656-4947.

FRAMING CREW AVAILable. Call Kase 652-3433.

Carpet Cleaning

REGIONAL CARPET CLEANing, steam cleaning. Living room, dining room, hall, $45. 478-8518

PHIL'S CARPET CLEANING, steam cleaning carpets, chesterfields, chairs. 474-1808.

Carpets and Linoleum

BEAVER HOME CENTRE
1580 Hillside 595-1225

Victoria's Ozite
Artifical Turf Centre
Grade A lawn turf, $5.99 sq.yd.
Grade A Summer Sequence with 3-year warranty, $7.49 sq.yd.
6' and 12' widths
Ozite all-weather adhesive in stock. Also, floor tiles and linos, broadlooms, kitchen and rec room prints.

HOURIGANS
CARPETS AND LINOS LTD.
FLOOR COVERING SPECIALISTS
715 PANDORA AVE. 386-2401

CHEAP FOR CASH
18 years experience repairs or new installation. Free estimates. From $2 per sq. yd. Includes labour and all installation materials. 384-4252, 24 hours.

THE BLUE ARMY
ONE CALL DOES IT ALL
385-7755

INSTALLATIONS, CLEANING, repairs, restretches. Free estimates. 388-6543 or 388-6275 Pager 2316

EXPERIENCED FLOOR layers, free estimates, very reasonable, will help in purchase of carpet or lino. 382-9190

CARPETS AND LINO INstalled, reasonable rates, free estimates, workmanship guaranteed. 383-6791.

CARPET AND LINO. WE LAY the best and fix the rest. 479-0782.

EXPERT CARPET AND LINO installations, very reasonable rates. Call after 5pm. 384-5192.

Cement

PAUL DELUCA CONCRETE Ltd, residential and commercial slabs, compressed aggregate floors for better durability upon request. 12 years Victoria based company. Call Paul or Karen at 479-3711.

Cement

CONCRETE SIDEWALKS, driveways, patios and retaining walls done.

WESTERN FORM RENTALS LTD.
658-5122

G AND R CONCRETE FINISHers, all type of concrete work. No job too small. Phone 383-8985 after 4.

FORMS, CEMENT WORK, steps, foundations, sidewalks, etc. Steve Laszlo 479-4756.

Ceramic Tiling

CUSTOM CERAMIC TILING, free estimates. All work guaranteed. 656-5494.

Chimney Service

BLACKSTACK CHIMNEY Sweep. Insured tradesmen. Brick chimney repairs. Member of Blue Army, B.B.B. 384-7811, 9 a.m.-9 p.m.

GRAHAM CHIMNEY REpairs, chimney repointing and flashing, 381-1112.

ESQUIMALT CHIMNEY Sweeping, 6 days a week, full service. 385-6994

Cleanup Service

NO CASH NEEDED
Attics, basements, yards. Any kind of junk hauled away. Also buy & sell anything of value. Bob's, 386-2451 or 478-8789

WILL CLEANUP YOUR YARD, carport, compost. $11.50 hourly. New incinerator barrels, $6.00. 479-0285.

REASONABLE CLEANUP. Yards, basements, etc. also hauling, free estimates. 479-5823, 656-5671.

GORDONS SERVICE
Household repairs, cleanup, yards, basements, hauling, delivery. Evenings 478-8251

CLEANUPS, YARDS AND basements, hauling, rototilling and chainsaw work, free estimates. 385-7471, 388-7607.

CLEAN-UP YARDS, COMposts and basements, prompt service, reasonable rates, 478-4943.

CLEANUP MAN AND EMPTY truck looking for work, reasonable. 385-7965.

HAULING AND CLEANUPS. Basement, yard, compost. Free estimates. Eugene's, 383-3528.

CLEANUPS, BASEMENTS, attics, yards, composts, and junk hauling. 658-5406.

LOOKING FOR A DEAL? OUR ¾-ton truck takes most loads for only $13.50. 383-0805.

CLEAN UP, YARD, BASEments etc. 381-1112.

FATHER AND SON WITH VAN, delivery, cleanups, etc. 386-9500.

Contractors

STEVE BUTLER CONST. LTD.
Commercial-residential, renovations and design. 652-1440, 652-4346 evenings.

WHEATON CONSTRUCTION LTD.
General Contractors
Building Consultants
385-5702

FARMER CONSTRUCTION
Design — Renovations
388-5121

DOVE WEST DESIGN
Design and contract. 388-5517.

NEW CONSTRUCTION Commercial Residential framing and renovations anywhere on Island. Globe Construction, 384-2144, 592-6391.

QUALITY WORK AT REASONable prices, 30 years, most types residential and commercial construction. Plans, estimates, references. Jack Glover 656-3745.

CARPENTRY FINISHING crew available, residential and commercial, hourly or contract. Free estimates. Fair rates. 478-5075.

T.&C. BUILDERS LTD.
Framing
385-5293 385-8587

SMITH CONTRACT JOBBING Ltd. Cabinets, painting, renovations and general repairs. 477-1545.

SIDING AND FINISHING, contract or by the hour, Sidney and North Saanich. Gary 656-3403.

GRAHAM, SHINGLES INstalled, roofing repairs, gutters repaired, chimney repair. 381-1112.

FOR YOUR RENOVATION needs call 474-1431 after 5pm. References available.

DON'T BUY - RENOVATE. One man. All trades. 478-1560 evenings.

BILL CARR DESIGN HAS LOTS and plans available, ready to go, reasonable terms. 658-5505.

Drafting

ARCHITECTURAL, STRUCtural drawings, quantity takeoff and estimates prepared, 19 years experience, hourly contract. 721-5047.

Draperies

HOURIGAN'S
Floor Covering Specialists
CUSTOM DRAPERIES
—Bedspreads—
PROMPT IN-HOME SERVICE
715 PANDORA AVE. 386-2401

SHEER DELIGHT DRAperies Ltd. Complete drapery services, residential and commercial. 477-1314.

DRAPES, SLIPCOVERS, BEDspreads, camper cushions, boat cushions. Workmanship guaranteed. Reasonable. 385-0846.

Dressmaking

ERZSI DRESSMAKING BOUtique now open, professional dressmaking, designing and alterations. Call 382-5712 9:30am.-5:30pm, Mon.-Sat.

GISELE'S CUSTOM DRESSmaking. Design, alteration, restyling. All work guaranteed. Monday-Friday, 8-5pm. Saturday by appointment. 386-4434

INOVATIVE SEWING: Quilts, wall hangings, clothing, bags, canvas work. 385-7162.

ALTERATIONS, REPAIRS Slacks tapered. Reasonable rates. 592-8092

UPDATE YOUR SLACKS, have them tapered. Alterations, repairs, professionally. 382-6387.

DRESSMAKING, ALTERAtions, graduation dress, drapes. 479-6655.

24 HOURS SERVICE, LADIES and gents alterations. 382-1883

Drywall

"SPRAYMAN"
Specializing in all types of texture ceilings and walls satisfaction guaranteed. 652-3601.

BOARDING, TAPING AND other decorating specialities. Free estimate. Workmanship guaranteed. 385-4725.

DRYWALL APPLICATION, taping, textured ceilings and basement framing. 382-4296

SPRAY KING'S IN TOWN Cheapest prices. 652-5752 after 5

Electrical Contractors

RG HELLER ELECTRIC Resident, commercial, small industrial. Old home rewiring. Very reasonable rates. 478-4032, if no answer 385-5335.

OLDER HOMES REWIRED— No down pymt. We finance at bank rates with approved credit. EDDY'S ELECTRIC—385-7666

Construction or Service Elect. Free estimates. Call Henry
384-3323 (24hrs)

DO YOU HAVE SMALL ELECtrical wiring jobs? No one is interested? Please call evenings, 652-5809.

RESIDENTIAL WIRING, ADditions, alterations, dryer hookups, etc. Reasonable rates. Free estimates. Brian, 656-6656.

ALDERLEY ELECTRIC
Small hookups to large wiring jobs. Done promptly at reasonable rates. 658-5373.

SEMI RETIRED ELECTRIcan needs work. Rewiring, older homes, electric heat, etc. Very reasonable. Licenced. 478-3806.

LICENSED ELECTRICIAN will do new wiring, rewiring, hot water tanks installed. 479-9765.

JOHN THE HANDYMAN, journeyman, electrican. 382-8728.

SMALL WIRING JOBS, SERvice calls, at prices you can afford. 656-5294.

ELECTRICIAN, FREE ESTImates. Call Bernie 386-1094.

Excavating

MANSELL BOBCAT SERVICE. Weekend specialists. Call 478-9458, 478-2570, for leveling, backfilling, septic fields, post holes, sand, gravel or topsoil supplied, spread, leveled. Basements dug, landscaping and rockwork.

ROBERTSON'S EXCAVATING Track machine with backhoe. Roads, basements, backfilling. 595-8530.

BRENTWOOD BOBCAT SERvice and yard cleanup. Reasonable rates. 652-3519, 652-9957

Fencing

CEDAR FENCING PACKages, various grades, patterns and lengths available. Hidden Valley Sawmills. Open Saturday and Sunday. 112-743-2830

MILLER'S FENCE AND GATE, supply and/or install chain link fences, residential, industrial, tennis courts, dog runs and repairs. Free estimates. 656-7529.

ISLAND CHAIN LINK
Fencing in wire or wood
Small jobs a specialty
477-0332.

EUROPEAN CRAFTSMAN, all types of fencing and repairs. Guaranteed work. Gordon Head, 721-3759.

Flooring and Sanding

M & M FLOOR
COMPLETE FLOOR CENTRE
Hardwood, Carpets and Linos
532 William St., 384-0343
Nights: Al, 386-3078
Mike, 652-4308

Furniture Refinishing

ANTIQUE RESTORATION and reproduction, highest quality craftsmanship. Dove West 388-5517

Gardening

QUALITY LANDSCAPING Ltd. Pruning, gardening, maintenance and cleanup. New lawn preparation, power raking, aerlating, stone work. Monthly rates. Reasonable prices, free estmates. 478-5114, 478-4216.

LAWN AND GARDEN MAINtenance, hard workers, low rates, no job too small or big. Residential and commercial, free estimates. Phone Dave at 479-6283 or 383-1128 anytime. References.

HARVEY'S LANDSCAPING Experienced chinese gardener. New lawn. Pruning, certified spraying, power raking, aerating, garden design. All phases. 479-7078, 384-8621.

"WILLIAMS" THE LAWNmowing Specialist. Weekly basis preferably. Excellent service with best equipment at competitive reasonable charge. Free estimates. 592-1101 or 595-4208.

RELIABLE GARDENER FOR power raking, aerating and fertilizing. Pruning and trimming, shrubs, hedges and evergreens. General garden cleanup and maintenance. 478-6781.

SPRING CLEANUP
Pruning, trimming hedges, garden maintenance, new lawn preparation. Free estimates. Arbutus Landscaping, Rick. 479-2307.

THE GREENSKEEPER
Professional lawn maintenance using reel mowers. Mike, 595-0269; Steve, 592-4504 Write P.O. Box 5271. Free estimates.

DUTCH LANDSCAPING
Professional pruning of fruit trees, ornamentals, trimming hedges, cleanups, new lawns, etc. Free estimates. 478-1023.

A&C LANDSCAPING, GARden maintenance, year round service. Residential and commercial. No job too small. Free estimates. 384-1848.

ROTOTILLING
Rotovating, brush cutting, rototilling, spring cleanups, power raking. Days, 384-0125. Nights, 478-8690.

RAMSAY'S ROTOTILLING, 16½ horsepower tiller, garden small or large. Guaranteed deeply tilled. Enters 32" gate. Last year's prices. 598-6541.

ED'S TRACTOR SERVICE. Rotovating, levelling, vegetable gardens and yards. 479-2204. Complete Landscaping 478-1023.

TRACTOR SERVICE
Rototilling, levelling, backfilling and cleanup. 652-2001, after 6pm 382-2592.

ROTOTILLING. CONTRACT work, minor garden maintenance, miscellaneous, reasonalbe, references. 478-1841.

GARDENING, LAWN AND yard maintenance. Good work. Low rates. Andy 592-7381.

GARDEN ROTOTILLING
Reasonable rates. 388-7737 or 384-4805.

NICK'S GARDEN SERVICE, your man for all seasons, 658-5975 anytime.

CREATIVE LANDSCAPING Dutch horticultural background. 477-7882.

FOR GENERAL GARDEN AND lawn maintenance, phone 386-2885 or 478-2483.

DON'S TRACTOR SERVICE. Rotovating & level. 472-3913.

LAWN MAINTENANCE weekly or otherwise. 386-0661.

GARDENING AT FAIR PRICE. 388-4752.

Gardening

GARDENING AND ODD JOBS. Reasonable, 381-6052 or 479-3077.

ROCK WALLS, $8 AN HOUR 595-7203

ROTOTILLING
Quality work at reasonable rates, 479-4455.

FRUIT TREES, ORNAMENtals pruned, certified sprayer, 15 yrs. experience. 383-8363.

Glass and Glazing

MAYFAIR GLASS
384-8721
SPECIALTY GLASS AND GLAZING
790 SPRUCE ST.

HARRY 477-6534
Residential, picture, auto glass, plate shelves, table tops.

Gutter Cleaning and Repairs

5" CONTINUOUS GUTTERS, special contractor rates. Old wooden gutters renewed. Irwin Industries, 382-5154. Free est.

GUTTERS REPAIRED GUTters cleaned. Graham 381-1112.

Hairdressers

FASHION FOCUS NEEDS models for advanced cutting classes. For further information please call 385-6621.

PERMS AND CUTS IN YOUR home or mine. Arlene 477-2636.

Handymen

KAN—DU FAMILY MAN WITH 1 ton truck, hauling, moving, general repairs, construction, firewood. Let Kan-du work for you. 386-2695

RUSSELL'S CONTRACTING You name it, I do it. 381-0169 after 5.

Hauling

MAN WITH ¾ TON TRUCK will do hauling and cleaning, pickups and deliveries, reasonable rates. 383-0686.

HAULING: TOP SOIL, SAND, manure, wood, garbage, etc. Eugene 383-3528.

LIGHT DELIVERIES BY ¾ ton van for stores or private residences. $8 per hour. 592-5341.

WILL CLEAN AND HAUL, etc. Very reasonable. Tony, 474-1014.

HAVE TRUCK, WILL DO Almost anything. Ryan 384-0154

Home Improvements

SOMERSBY
Manufacturers of custom millwork, vanities, cabinets, wood windows, frames, doors, including French doors and windows and pocket door frames. K.D. fir, hemlock finished lumber and mouldings, sanding and resawing. Weekdays 7:30-5:00
Cr. Hillside and Bridge 388-6545

THE BLUE ARMY
ONE CALL DOES IT ALL
385-7755

MATURE, RESPONSIBLE. Reasonable. References. 478-0507 after 5 pm.

Interior Design

FURNISHING your new home? or REMODELLING your present? STANDARD Furniture's professional design staff is ready to help. Call 382-5111 for an appointment.

Landscaping

DUTCH LANDSCAPING LTD. Professional Services in new lawn preparations, designing, layouts, planting, low maintenance gardens, rock walls, etc. Fully guaranteed. Free estimates. 478-1023. For tractor service call 479-2204.

PORTUGESE LANDSCAPING. Stone work, rock walls, fireplaces, and landscaping. Free estimates. Reasonable prices. 595-5439.

CREATIVE LANDSCAPING Designing and redesigning. Artistic layouts. Free estimates. Dutch Horticultural background. 477-7882.

NATURAL GARDENING AND Landscaping are the ones to call for complete landscape and stonework service. Reasonable rates. 479-0055 after 7pm

TONY'S LANDSCAPING, rock masonry and repairs. Reasonable rates. Call anytime, 385-8235.

ROCK WALLS, $8 AN HOUR 595-7203

Lawnmower Service

MOWER SHARPENING ONLY
ROTORY $3.95
HAND $17.50
Standard, Power, Reel $29.50
CANDU SERVICE CENTRE
2825 Bridge St. 386-1122

Masonry

ALL TYPES OF MASONRY, stone facings, retaining walls, chimneys, brick facings and slate work. Call anytime 381-1462

N BECKER MASONRY. Buildings, fireplaces, brick facings, quality workmanship. Competitive. After 5 pm 385-5956.

SCOTIA LANDSCAPING Fireplaces, rock walls, face, patio slate. 385-4874, after 4:30 385-9195.

ROCKWORKS, RETAINING walls, stone facings. Call Dave 595-7746.

ALL TYPES OF MASONRY work. Call 388-6895 after 5pm.

Miscellaneous Service

SUPER MAID CLEANING Service, offices, privates homes, Langford-Colwood area. $6 per hour. 478-4259.

Sawyer Sharpen Scissors
840 Fort St. 388-6228

EXCELLENT SHOE REPAIR
Reg. 485 BURNSIDE E. 386-3222

Moving

CALGARY LICENSED AND bonded moving company requires return load from Victoria aprorx. end of May. Good rates. Call Calgary collect (403)-287-1909.

MOVING???
C&M Cartage. Large or small moves. Very low rates. Phone 595-4376 days Monday-Friday, or 656-3651, after 4 pm.

ACCEL MOVERS. EFFIciency at a lower price. Also, pensioner rates. For estimates call 381-0987, 382-9660.

MOVES AND DELIVERIES. Experienced, efficient, insured. Eugene's, 383-3528.

PICKUP LEAVING FOR WINnipeg via Edmonton, late April, will haul trailer. 381-1218.

LIGHT DELIVERIES AND Small moves. Have pick-up, dollies. Dudley 385-3447.

MOVING SOON? CALL 477-0422 for free estimates, pensioner rates. Silver Dollar Movers.

Moving

DRUM CARTAGE
Free estimates. 383-9861. Piano specialists. Fully insured.

MBN CARTAGE
Experienced movers, reasonable rates, insured. Call 595-3226 after 4pm.

FRANK'S MOVING. FREE ESTimates. Experienced in moving, deliveries and pianos. Insured. 382-5275.

Painters and Decorators

MARK TEN PAINTING AND decorating, clean, quality, interior and exterior work at reasonable prices. Also ceramic tiling. Small plaster repairs. Free estimates. 598-9860

COLLEGE PRO PAINTERS, Two year written guarantee, 9 years experience. Your residential experts. Free estimates. 385-1334.

GARRETT PAINTING, PAperhanging, interior and exterior, fast and friendly service. For free estimate please call Charles Garrett 478-0992.

EXPERIENCED PAINTER, exterior, interior, will paint to suit your convenience. Reasonable rates. Ask for Gerry 384-9024.

SPECTRUM PAINTING AND Decorating, experienced, clean, low rates, quality work, free estimate, interior/exterior. 592-9519

UNIVERSITY STUDENTS Will do top quality interior and exterior house painting. Free estimates. Phone 386-5301 or 381-1226.

EXPERIENCED PAINTER needs work. Interior and exterior, small plaster repairs. 592-7137.

OLD AGE PENSIONERS PREferred. Residential painting. Yellow pages or Garth Glover Painting, 385-6422.

EXPERIENCED PAINTER, interior, exterior. Reasonable rates. Work guaranteed. For free estimate call Susan 383-9220

YOUNG FAMILY MAN NEEDS extra work, professional painter, very reasonable, free estimates. 382-3786.

THE BLUE ARMY
385-7755

PAINTING, NO JOB TOO small, interior and exterior. Contact Steve 382-6566.

SPRING SPECIAL. LOW prices. For quick and clean jobs. Call Your's, Douglas 388-9696.

JOURNEYMAN PAINTER, has own equipment, will work by hour or contract. 478-3167.

HAYNES PAINTING. EXCELlent work at reasonable rates. 384-5263 or 384-8075 pager 1227.

WALLPAPERING BY EXperienced British decorator. 386-3472.

ARTS PAINTING AND DEcorating. Experienced and reasonable. 386-9500.

EXTERIOR HOUSEPAINTing, reasonable rates. 383-0686.

EXTERIOR HOUSEPAINTing, reasonable rates. 383-0686.

Photographers

WEDDINGS
Very reasonable. Call after 6, 479-6262.

Plasterers

LET TONY DO IT. FRIEDRICH plastering and stucco. Patching specialists, older home stuccoed, pebble dash, res

39 PERSONALS

ATTRACTIVE 43 YEAR OLD wishing to meet normal male, between 40 and 45. Must be compassionate witty, wise with love for children and animals. Spiritual and honest. Snapshot please, will reply to all. Victoria Press Box 472.

RESPECTABLE EASY-GOING man, 50. Not bad-looking. Happiness to me is love and warm relationship and delightful strokes, who enjoys outdoors, sports and fireplaces, dine and travelling. Victoria Press, Box 504.

TIRED OF BEING ALONE? Tall, slim, young looking man, mid thirties, seeks a similar but dominate man, for sincere, lasting relationship, to share variety of interests and quiet times. No regular bar or club types. Victoria Press Box 507.

PROFESSIONAL WOMAN wishing to meet professional man, 45-55, preferably widower or divorcee who enjoys travel, cultural activies, sports, dining out and home life and interested in lasting relationship. Victoria Press Box 509.

MARRIED GENT LIKE TO meet attractive open minded lady (30-45) for discreet meetings, lasting relationship. All replies answered and returned in confidence. Photo please. Box 206, Chemainus, BC.

21 YEAR OLD WHITE MALE, 5'10", looking for fun loving female, object matrimony, must like small town. Please send address and photo if possible to Victoria Press Box 381.

KIND, GENTLE MALE, 22, seeks female 20-25 or single mother for friendship, companionship or maybe a little more. Send phone and photo to Victoria Press Box 466

MAN 37, WISHES TO MEET lady in early 30's for companionship and outings. Please enclose recent photo and phone number. Object matrimony. Victoria Press Box 437.

HARD WORKING MALE, 30 years old, would like to meet sincere woman 25-35 to share a life together. Single parent welcome also. Send phone and photo to Victoria Press Box 519.

TREHERNE

Family association. All spellings included. Write: 4729 Falcon St. Rockville, MD. 20853 U.S.A.

IF YOU ARE A LADY TO 45 IN need of male attention, virile gent 50 would like to hear from you. Discreet. Victoria Press Box 476.

AFFECTIONATE MALE would like to meet attractive lady 35-45 for intimacy or companionship. Victoria Press Box 488.

QUIET MAN, 30, HEALTH conscious, wishes to meet a sincere, old fashioned woman for a meaningful relationship. Victoria Press Box 492.

WOULD MAN WHO WITnessed accident at Blanshard and View, Friday afternoon, please contact Debbie at 384-3611 or 595-0384.

PREGNANCY AND BIRTH control counselling. Victoria Birth Control Clinic. For appointment phone 385-3351.

LONELY, DISTRESSED, DIScouraged? For assurance-encouragement, Dial A Prayer. 595-3635.

TROUBLED BY SOMEONE'S drinking, the Al-Anon Family Groups can help you. 382-0744 or PO Box 654, Victoria, V8W 2P3.

DO YOU SEEK WARM COMpanionship, tired of being alone. If female 25-35, like dancing/life. Victoria Press Box 516.

WHY NOT CALL NEED BEfore small concerns grow into emotional distress. NEED 386-6323.

WHO CARES IF YOU ARE pregnant? Birthright does. Phone 384-1431.

CHURLEY MORN IS ALIVE and well - and back! - Soon - Warren, 385-7223.

ALCOHOLICS ANONYMOUS 383-0415

40 BUSINESS PERSONALS

BRITE LITES, SHOW BIZ Shoes? We need a young lady (19-29), to work on stage in modern illusion show. Must be able to travel. Must have good stage presence. Must have dancing and acting ability but not necessarily experience. Apply in writing MMS Productions, P.O. Box 6465, Station C, Victoria, B.C. V8P 5M4.

BE A STAR

put yourself in the movies. Watch on TV at home. Let us record your wedding or any other momentous occasion. Call MIKE COLCLOUGH at 595-8331 for information. CONCEPT VIDEO, a division of Hillside Sight and Sound.

SEX THERAPY

For problems of impotence, premature and retarded ejaculation, general female sexual dysfunction, and orgasmic dysfunction.
H. Grant Sullivan, MSW, RSW. Phone 385-1559 for appt. (Mon. Fri. 10-4.)

Unattached??

We are a completely personal and reliable service for selective, sincere men and women. Call us today. 478-3213.
Personalized Dating Service also in Vancouver, Edmonton & Calgary.

FAMILY ORIENTED SUNbathing club is accepting applications for membership. Affiliated with Western Canadian Sunbathing Association and American sunbathing Association. Reply PO Box 6074, Postal Station C, Victoria, BC, V8P 5L4.

FASHION FOCUS HAIR DEsigners is offering you the opportunity to learn the most advanced cutting techniques for today's variable fashion looks. For more information call Fashion Focus at 385-3641 ask for Andre or Chris. Courses beginning in May.

TO PROVE MY HANDS CAN truly heal. I will offer to give treatments to three people free for one week, will accept those with severe heart problems as preference. Accepted applicants must be in Victoria City Area to receive same. More information write Victoria Press Box 517.

ENROLLMENTS FOR A SIX week Licenced Professional Bartenders Course are available. Registering at the Red Lion Inn, Tuesday, Wednesday, Thursday, between 2-9 pm. Information, 595-4670 from 2-8 pm. weekend included.

Human Relations Consultant Bill Boychuk offers skills in therapeutic hypnosis/counselling for stress, smoking, weight, phobias, fatigue. Call 382-4092.

FEED ONE ADULT FOR ONE year for a total cost of $47.50. Fully guaranteed. Free details. Tri-co, S.A., 1812 East Road, Shawnigan Lake, B.C. V0R2W0.

IS ALCOHOL A PROBLEM? Learn self control from cassette tape. Send $10 to A.E. Tapes, 101-654 Yates St, Victoria, BC. V8W1L3.

INSTANT CASH FOR B.C.R.I.C. Shares! Harbour Square Ticket Sales, 910 Government. 381-6114.

PSYCHIC READING
Leonard Thornton PH.d. Spiritual healing, Chakral energy changes. 595-5675, for appt.

MRS. PAYN-JONES, TRANCE medium, questions answered. 386-3603

CARD READING IN DEPTH
Seventh Year 652-1765

REFLEXOLOGY - FOOT MASsage. Call 595-0789 between 9-5.

FOOT TREATMENT. PHONE Monika at 478-1245.

40 BUSINESS PERSONALS

WHY BE LONELY? DIAL A friend club. For information phone 642-5622, confidential.

ASTROLOGY READINGS. Reasonable. For appointment call Wayne at 479-0836.

PROFESSIONAL PUPPET show at your children's party. Fun for grownups too. 383-0243.

BETTY IS NOW DOING physic readings from the comfort of her home. 478-7735.

HAIRSTYLING MODELS REquired. Phone Friends & Company, 592-5252.

ISLAND TYPING CENTRE. 9am — 5pm weekdays. $10 per hour. 383-2341.

STOP SMOKING PERMANently. University proven successful, no obligation, 382-2262.

REEXPERIENCE YOUR PAST lives through regressions with Mario Blasio, 386-8062.

42 EDUCATION

FASHION FOCUS HAIR DEsigners is offering you the opportunity to learn the most advanced cutting techniques for today's variable fashion looks. For more information call Fashion Focus at 385-3641 ask for Andre or Chris. Courses beginning in May.

TUTORING—PROFESSIONAL help by experienced teacher. French, math, new and old methods. 598-2331.

SESSIONS IN CONVERSAtional french, smaller groups, mornings or evenings. 595-1858.

60 FUEL

ALDER WOOD, SPLIT, DElivered, $45 pickup load, $70 cord. 478-4815.

$65 FULL CORD, FIR, DElivered, stacked. Before 9 or evenings, 386-2375.

ALDER, SPLIT AND DElivered. $70 a cord. Phone 478-2063.

SEASONED ALDER, $60 A cord delivered, no pickup trucks. 4x4x8. Call after 5:30, 383-1126

GREEN ALDER, $60 A CORD, prompt delivery. Phone 478-3876.

DRY FIR OR CEDAR BUSH wood. Bob Simpson 478-3051.

SAW MILL SLAB WOOD FOR sale, $15 pickup load. 478-7890.

63 TIMBER

WANTED TIMBER

FELLED, BUCKED or STANDING
Fir, Cedar or Hemlock
Ideal Sawmill Ltd.
385-0441

DO YOU OWN A LOT OR ACREage and the interest rates are killing you? Sell some of those trees and make some money. Phone S & S Logging Contractors for all your selective logging needs. 748-0688.

STANDING TIMBER WANTed, any species, hard or soft wood. Minimized environmental damage. Contract logging with low ground pressure tracked machine. Phone 112-390-2506.

FALLING TREE SERVICE available. 652-2001, after 6pm. 382-2592.

65 BUILDING SUPPLIES

HOME LUMBER & Building Supplies
470 Ardersier Rd.
385-8711

PLYWOOD SALE

STANDARD

4x8—5/16 Std fir	$6.25
4x8—⅜ Std fir	$7.50
4x8—½ Std fir	$10.25
4x8—⅝ Std fir T&G	$12.50
4x8—¾ Std	$14.50

	Factory	D:UnS
4x8—¼	7.50	$5.50
4x8—⅜	9.95	$5.95
4x8—⅝	14.50	$9.50
4x8—¾	17.50	$12.95

LUMBER SALE

STD. and BTR FIR

2x4—6'	$155
2x4—92¼ pet Studs	$265
2x4—8'—14'	$320
2x6—8'—14'	$320
2x8—8'—24'	$320
2x10—8'—24'	$395

Louvered Bifolds

#1 Select Mahogany
c/w hardware
½ Louver Full Louver

2668	$38	$34
5068	$74	$65

Duroid Shingles

210 wt. No. 1 Asphalt self seal. All colours in stock, per bundle. $8.95

INSULATION

FIBREGLASS
PRICE PER 1,000 sq.ft.

R12—4"	$165
R20—6"	$265
R28—8"	$375

GYPROC

Price per 1,000 Sq. Ft.

½" GYPROC	$135
⅝" FIRESTOP	$180
STUCCO WIRE	$30
PERMAX	$6.50

Deliveries made anywhere on Vancouver Island and Gulf Islands. Before you buy compare our prices. For quality, service and guaranteed savings, phone:

386-3374, 385-8711

JUBILEE BUILDING SUPPLIES Ltd.

Check Us Before Buying The Following

Jenn Air
Merit Cabinets
White-Westinghouse & Moffat Appliances
Duroid Roofing
Drywall
Insulation
And many other items

6772 Kirkpatrick 652-9141
OFF KEATING X ROAD

TOP QUALITY PRE-CUT cedar fencing. 642-5972.

50 SHEETS USED ½" PLYwood, $6.50 per sheet. 477-0422.

65 BUILDING SUPPLIES

CEDAR FENCING
Cut to your length
STD & BTR (const. grade)
1X4 12¢ per lineal ft.
1X6 19¢ per lineal ft.
2X4 24¢ per lineal ft.
4X4 posts 53¢/ lin ft. (no utility)
UTILITY (fencing grade)
1X4 8¢ per lineal ft.
1X6 13¢ per lineal ft.
1X8 19¢ per lineal ft.
2X6 25¢ per lineal ft.
2X4 18¢ per lineal ft.
ECONOMY
2X4 $160 per FBM
2X6 select grade cedar roof decking $600 per FBM.
1X12 natural wavy edged siding $600 per FBM.
Std. & Btr. Yellow Cedar Certisplit resawn shakes at wholesale prices.
112-646-2060 collect or 642-3189

BUTLER BROTHERS BUILDALL
2046 Keating XRd. 652-1121
SERVING THE SAANICH PENINSULA WITH A FULL LINE OF
MASONRY SUPPLIES
OPEN SATURDAY 8-5:30

NORSECRAFT HARDWOOD Industries Ltd.
383-4233
NOW IN STOCK
BALSAWOOD
North America
ALSO: Open Saturday All Day
531 David St. 383-4233

CAN WEST
BUILDING MATERIALS
3005 JACKLIN RD.

2x4—ECON		$99/M
1x8—ECON shiplap		$120/M
⅜" K3 BOARD	per sheet	$5.50
¼" ASPENITE	per sheet	$5.95
4" BIG-O PIPE		$.39/Ft.
4x8 - ½" Drywall	per sheet	$4.19

OPEN MON.-SAT.
478-5509

RED CEDAR SHAKES
HAND SPLIT RESAWN
BUREAU LABELED
¾x18", $9.95 per bundle
½x18" $8.85 per bundle
(Covers 15 sq. ft.)
⅜x24" $9.85 per bundle
Federal tax included
Plus S.S. tax
Phone 388-4228 8 am-4 pm
Monday-Friday

SPRING CEDAR SPECIAL
CUT TO YOUR SPECS
STD & BTR UTILITY
(Per Lineal Foot)

1x4 = 12¢	1x4 = 8¢
1x6 = 20¢	1x6 = 14¢
1x8 = 30¢	1x8 = 20¢
1x10 = 40¢	1x10 = 30¢
1x12 = 47¢	1x12 = 38¢
4x4 = 50¢	

CAHILL CEDAR PRODUCTS
3740 Sooke Rd 478-9675

CEMENT $4.49 40 KILO BAG
We cut glass to size and repair windows. We have a large stock of plumbing supplies. We carry general paint products.
LANGFORD BLDG. SUPPLIES
940 GOLDSTREAM AVE.
478-1724
Open 7 days per week, 8am.-5:30pm. Credit terms available.

CONCRETE FORMS FOR rent. Free estimates.
WESTERN FORM RENTALS LTD.
658-5122

ROUGH CEDAR ALL DIMENsions and grades, fencing packages, wavy edge siding, custom re-sawing, odds and ends for do-it-yourselfers. Hidden Valley Sawmills, open Saturday and Sunday. 112-743-2830.

SAANICH LUMBER YARDS
Garages, Carports, Fencing, Garden Sheds, Greenhouses, Chicken Houses, Dog Kenneis, Compost Box, Workbenches.
1496 Admirals Road 385-2486.

6 LARGE ¾" PLYWOOD shelves, 41½"x82", solid door and frame with wire mesh window. 4'x10' map table. 2 glass doors. 3 stainless steel sinks. 477-3010.

SLUGGETT & BROWN JOINERY
Wood Windows, Doors, Frames
526 DISCOVERY ST. 382-3011

STEVE BUTLER CONST. LTD. Pre-fab cabins and garage packages. 652-1440, 652-4346 evenings.

#1, 24" AND 18" RESAW shakes. In Chemanius. 112-722-3442

ITALIAN TILE AT DIRECT IMport price, a genuine saving. 386-2812.

SHAKES, 24" HAND-SPLIT and resawn cedar shakes. 595-2579.

CEDAR FENCE POSTS, SPLIT or round, also fence rails. Phone 652-4870.

12½ BUNDLES OF R-12 INSULation, 1 roll of poly. $200 the lot. 656-3737.

1,000 BOARD FEET, 1X10 SElect cedar bevel siding, $500. 478-3871.

18" HAND-SPLIT BARN shakes, phone 477-4674

9 BUNDLES OF 24", ⅜" PLUS thick shakes at $15. 383-6629.

18" BARN SHAKES, ⅜-½", $48 per square. 642-5794 after 6pm.

B.C. HYDRO TEMPORARY power pole, $90 o.b.o. 656-6864.

FOR SALE. 4" CONCRETE ASbestos pipe, 10' lengths. 479-1174

70 MUSICAL INSTRUMENTS

Stuff 'n Prices

GIBSON DiMarzio, vibrato	$425
BASSMAN (Blackface) w/2-15 cab. mint!	$500
BASSMAN (Blackface) modified, head only	$275
68 TELECASTER	$475
66 MUSTANG	$325
PEAVEY Vintage w/2-12	$450
PIGNOSE 30/60 w/JBL	$495
GIBSON SG	$495
IBANEZ L.P. w/Mity mite	$250
SUNN Alpha combo	$275
FENDER Precision Bass	$545
BANDMASTER (Blackface) w/2-12 cab.	$600
64 CHAMP	$160

ALWAYS A GOOD SELECTION OF NEW EQUIPMENT from Odyssey, Ibanez, Traynor, Morley and JBL.

McMusic
COLWOOD
2244 Sooke Road 478-4622
Mon.-Fri. 10-7, Sat. 9-6

FULL HOUSE
Spring Cleaning SALE
SALE
We've got our hands full of pianos and organs and we're ready to deal.

Scott PIANO & ORGAN
1400 BLANSHARD 386-2434

MAHOGANY HAMMOND chord organ, $400 or offers. 385-5010.

PIANO FOR SALE, SOLID MAhogany upright, newly refinished, offers. Call 478-9339.

70 MUSICAL INSTRUMENTS

MOVING SALE
15-50% Off

New and used guitars, trumpets, flutes, violins, saxes and accessories.
MUSIC GALORE!
HALL-FAIRFIELD MUSIC CENTRE
728 FORT ST. 385-3307

Sunn Amplifiers

We still have a large selection of Alpha and Beta series amplifiers all at 25% off list price.
Expert guitar repairs, fretwork, and custom electronics, amplifiers hot-rodded.
THE GUITAR SHOP
Soft Sounds Music
535 YATES 381-5814

SPECIAL - ONE ONLY NEW LESAGE PIANO 40" HIGH BUT LOW PRICE OF $1975. INCLUDING DELIVERY, TUNING AND FREE LESSONS IF REQUIRED.
BERNIE PORTER MUSIC
725 CALEDONIA 382-9542
Park Free

TONE

Your most important consideration. Baldwin pianos and organs only at
BALDWIN PIANO & ORGAN CENTRE
"Right Across From The Bay"
381-0551 1736 Douglas

RENT TO OWN
Pianos from $28p/m
GLEESON MUSIC CITY
Home of HAMMOND Organ
714 FORT 388-9632

PIANO

Yamaha, model U3H "Professional" upright, 50" polished ebony case, with matching bench $3300. 658-8725.

RICHARD DENZIL
Piano Tuner-Technician
Regulation, repairing, rebuilding.
388-9295

LEVIN (SWEDISH MARTIN) acoustic guitar-solid back and sides, excellent condition, exceptional tone. $400 or best offer. 383-9641 evenings.

PA PARTS, PAPCO MIXER, Shure microphones, Dynaco amp, 2 speaker columns. 479-8506.

HAMMOND ORGAN, SINGLE keyboard, 7 rhythm, 6 percussion, 6 solo, bass and vibrator, $850. 112-743-9035

EPIPHONE FT-146 FLATTOP acoustic guitar with top-of-the-line hardshell case. $225. Phone 381-0403.

SOUND HOUNDS
Mono grampion record cutter, complete $650. Universal Trading Centre, 584 Johnson St.

AMATI 773 BARITONE SAXAphone with low A — Pamus price $795. PAMUS MUSIC, 1108 Blanshard (at Fort) 386-8475.

TAKAMINE 12-STRING GUItar with hardshell case, excellent condition. $200 or best offer. 479-6860, Mark.

OVATION GLEN CAMPBELL model 1617 Sunburst with pickup and case, new $1400, six months old, $925. 598-2709.

AMBASSADOR OLDS FLUTE, silver-coated. In good condition. $190 or best offer. Louise Crouch, Box 554, Tahsis, BC. V0P1X0.

EARLY 70'S MODEL FENDER Super Reverb amp, impeccable condition, $550 firm. 656-5079

MORRIS CABINET GRAND piano built 1908, excellent condition. $1800.00. 592-9716.

EPIPHONE 5 STRING BANJO, hardshell case, excellent condition. 388-6917.

HAMMOND PIPER ORGAN, model 3227, bench, rhythm, $495. Roland sythesizer. 382-0966

SPINET PIANO 36" HIGH, lovely tone and condition, $1950. 477-5390.

APARTMENT SIZE PIANO and bench, excellent condition. Like new. 386-3397.

OLDER STYLE HEINTZMAN piano and bench, has been refinished. 477-3816.

LES PAUL COPY GUITAR, EXcellent condition, $250 with accessories. 656-1479.

EYVETTE FLUTE, LIKE new, $200. 388-7524.

TAMA DRUM SET, $2500 OR best offer. 656-7455.

WURLITZER ELECTRIC piano, $750. 381-0083.

LOWREY ORGAN, LIKE NEW, $1500. 477-8618.

PIANO BENCHES FOR SALE, custom finished. 384-3935.

WURLITZER ORGAN, MODEL 560. Phone 642-4739.

WANTED: PIANO, LARGE UPright, phone 721-5175

71 MUSIC TEACHERS

JOHN WRIGHT ORGAN SERVICES
Lessons, repairs and moving. 383-4181.

PROFESSIONAL INSTRUCtion in guitar, piano, and voice. Pat Hartman, 386-1710.

MUSIC TEACHER FOR organ or piano, children and adults. 652-3187

77 MOTORCYCLES

1976 YAMAHA XS650, BACK rest and back rack, lowered seat, $1300. Leather jackets, gloves and helmets. 386-7889.

1976 YAMAHA XS360, 5 SPEED, virtually as new, stored 3 years. 1100 miles only. Tested. $1050. 652-1359

1976 SUZUKI RM100 TRAIL bike, immaculate condition, completely rebuilt engine by Suzuki shop, $650. 478-4737

1978 YAMAHA XS650E SPEcial, 5700 miles, excellent condition. $2300. Call 381-0255, between 5 and 6.

LIKE NEW 1979 HONDA 650 CB, windshield and backrest, 1,000 kilometers, $2,500 or nearest offer. 658-5056.

A REAL RARITY. 1968, 350 Honda Scrambler. Low mileage. Top shape. New tires. New battery. $600 or near offer. 383-0697

ONLY 1400 MILES, '75 GT-185 Suzuki, red, 5 speed, 2 helmets, first $650 cash takes. 382-9120 between 6-9pm

ONLY 5000 MILES
3 cylinder Kawasaki, 500cc. $995 or will take 200cc in trade. 479-1687 days, 479-6763 evenings.

MOPEDS—18 MODELS
ISLAND MOTORS, 385-3515
602 Esquimalt Rd. Dealer 5138

1974 SUZUKI 100TS, GOOD CONdition, $400 or best offer. 388-4080.

76 250 SUZUKI ENDURO, EXcellent condition, only 2800kms, $1400. 478-2162

1978 SUZUKI RM80 MOTORCYcle, like new, $550. 479-7582 after 5pm.

1978 750 4 CYLINDER HONDA, low miles, excellent condition, $2700 or best offer. 721-3975.

1973 KAWASAKI 90, COMpletely rebuilt, excellent shape, offers. 743-5395, Duncan.

77 XS400 YAMAHA WITH FARing. Call between 5 and 8, 995-4605.

1979 YAMAHA 650 SPECIAL. 1800 km. Excellent condition. $2650. 478-8095.

77 MOTORCYCLES

VICTORIA HONDA'S
Spring Clearance
SPECIALS

1 ONLY GL 1000
Goldwing Save $300
Reg. $4499 NOW $4199

STREET TRAIL
3 ONLY XL 250's
'79 models Save $100
Reg. $1799 NOW $1699

Commuter Special
4 ONLY CM 185T's
SAVE $150
Reg. $1499 NOW $1349

MINI TRAIL
2 ONLY CT 70's
SAVE $50
Reg. $789 Now $739

ALL ABOVE PRICES INCLUDE Freight + pre-delivery service.

******

MOVING FAST!
Victoria Honda
Customs for 1980

CB 750 custom	$3649
CB 650 custom	$3199
CX 500 custom	$3199
CM 400 custom	$2199

AND VICTORIA HONDA'S
★Best Buy★
CB 650A
ONLY $2999

*****

Ride Into Spring on a Victoria Honda

*****

See Us Last . . . Before You Buy
VICTORIA HONDA
2951 DOUGLAS 386-8364
Dealer 5854

SUZUKI GS 550, SUMMER driven, good condition. Offers. 385-7489

1977 GS750 SUZUKI, LOW miles, clean. $2195. Phone 382-2549.

1974 KAWASAKI 900, EXCELlent condition. $2400 or best offer. 479-3963 after 5pm.

1979 HONDA CM400T, 12,160 km, as new. $1700 or best offer. 385-5498.

77 YAMAHA 400 ENDURO, good condition, $900 or best offer. 381-1339.

1978 HONDA 400 TWINS. TYPE I, $1150, Doug 477-6911 local 4346. Type 2, $1450, Dougie 592-1147.

72 HONDA 350 FOUR, RECENT rebuild, $800 o.b.o. 384-5389, after 6.

FAST SALE! 1976 XL350 Honda, good shape, $450. 477-3942.

SOLEX MOPED AND HELmet, good condition, $150 firm. Phone 479-0502.

MUST SELL 1977 750 TRIUMPH Bonneville excellent condition. Call 381-0192.

1976 900 KAWASAKI, 19,000 miles, need some work. Offers. 382-0397.

73 HONDA 350, EXCELLENT shape, 9500 miles, new tires. $850. 477-2711.

77 YAMAHA 650, BEAUTIFUL shape, owner must sell. Offers 474-1081 after 5.

75 SUZUKI 6T 550 EXCELLENT shape 6,000 miles $1,100. 595-5790.

HARLEY DAVIDSON MOTORcycle Lowrider, $7,000. 385-7195 after 5.

79 850 SUZUKI, COMPLETELY equipped for touring. Offers. 386-9213.

MOBYLETTE H50VL, BLUE, like new, 170 miles, helmet, $650. 478-0171

1978 YAMAHA RD 400, NEW Michelins, mint condition, 8,000 miles. 1155 Pandora.

79 YAMAHA XS650, NEAR NEW (500 kms) extras. $2600 or best offer. 381-6726.

1979 HONDA 750 K, FAIRING, carrier, bars, paint and striping. After 6, 384-1595

MOPED, VELO-SOLEX 4600, very good condition, helmet included, $250. 595-4810.

78 SUZUKI GS550, 6 SPEED, 2 helmets, 4000 km, $1950. 479-5807.

TRIUMPH TRIKE, EVERYthing has been done. Serious enquiries. 479-5081, 384-3837.

77 MOTORCYCLES

USED BIKES

ROAD

79 YAMAHA 1100 sp.	$4399
79 HONDA CBX	4199
78 HONDA GL1000	3699
78 YAM 750 fairing, etc.	2999
78 HON CB750F	2499
78 HON CB550 loaded	2499
78 YAM 650 SP perfect	2499
77 HON 750 auto	2099
75 HON 750 fairing	2099
78 YAM SR500	1699
78 HON CB400A extras	1699
78 YAM XS400 mags	1499
79 YAM XS400	1599
74 HON CB550	1399
79 HON CM185	1199
78 HON CM185 extras	1099
76 YAM RD400	1099

TRAIL

79 YAM TY175 as new	$1199
79 HONDA CT90 as new	829
78 KAW 175	899
78 HONDA 250	529
77½ YAM DT175	1099
77 YAM 1T175	899
76 YAM TY175	899

AS-IS SPECIALS
SOME ROUGH . . .
SOME QUITE GOOD

ROAD

77 SUZ GS550	$1599
76 KAW 900	1699
76 SUZ 750	999
74 YAM 650	999
78 YAM 650	1499
75 HONDA 400F	999
77 SUZ GS400	1199
73 HONDA CB450	849
72 YAM 650	799
74 YAM 500	899
76 YAM RD400	899

TRAIL

77 KAW 175	$699
72 YAM 175	349
76 YAM 100	289
72 YAM 60	269

ALL AT
MULLINS MARINE
925 Yates St. Dealer 5245
382-1928 382-4515

79 YAMAHA
CLEAROUT

GT80MX	NOW $649
YZ100	SOLD OUT
DT100	NOW $929
DT175	NOW $1349
MX175	SOLD OUT
XS4002F	NOW $1699
XS400F	NOW $1899
XT500F	NOW $2099
SX6502F spec.	SOLD OUT
XS750 spec.	SOLD OUT
XS750F	NOW $3099
XS1100F	NOW $3999

NOW IN STOCK
650-4 Maxim 1
250 EXCITER
PLUS NEW
78 YB100E at $759
78 SR500E at $1899
MAKE YOUR
Best Deals Now
on 1980 models
ALL AT
MULLINS MARINE
925 Yates St. Dealer 5245
382-1928 382-4515

79 HONDA
CLEARANCE

CT70	$ 739
XL185	$1489
XL250	$1699
XR250	$1699
CM185	$1349
CX500 std.	$2699
CX500 Deluxe	$2999
CB650	$2699

PLUS
79 CM400T $2199
including carrier and back rest and safety bar.
ALSO
BRAND NEW
78 CB750

Super Sports	$2799
Automatic	$2699

ALL 1980 Honda Customs in Stock Now
MULLINS MARINE
925 Yates St. Dealer 5245
382-1928 382-4515

VICTORIA HARLEY DAVIDSON
See the revolutionary
Sturgis Lowrider
Belt Drive
ALSO in stock
★ Wide Glides
★ Fat Bobs
See Us Last... Before You Buy
Victoria Honda
2851 Douglas 386-8364
Dealer 5854

Harley Davidson "STURGIS"
Back to Square One!
An all new belt-drive motorcycle,
First Since 1911.
Fast, Quiet, Vibration Free
BROOKLANDS MOTORCYCLES
937 Fort 383-5926
Dealer 6121

1978 HONDA CX500 WITH DEluxe Windjammer fairing. Mint condition, only 8,700 kilometers. $2695. Also Belstaff touring suit, helmets, gloves, tank bag. 384-5790

78 YAMAHA XS 750E STANdard, 18,000 km, shaft drive, mags, discs, carry rack, safety braker, Mulholland metzlers, $2300. 598-4020.

KAWASAKI 1000, EXCELLENT stock condition, new tires, custom paint. Must sell. $2700. Also, Kreuser bags and rack for same, $225. 479-0651.

1977 HUSQVARNA 360 AUTOmatic, ideal for off-road and Enduro use. Excellent condition. Must sell. First reasonable offer. 595-6263.

1979 HARLEY DAVIDSON FLH, 1400cc full dresser, King Tour Pak, stereo tape deck, over $350 free extras, 4,500 miles, $8995. 386-9464

77 HARLEY DAVIDSON Sportster, solo seat, drag pipes, braided steel line, new brakes, tires. Make me an offer. 382-8252.

1973 HONDA 750, FARING, saddle bags, highboy handle bars, sissy bar. 964 Lochglen. 474-2916.

MOBYLETTE MOPED FOR sale, A-1 condition, must sell by April 21. Cash. Call 388-7134 or 382-9975.

YAMAHA YZ80, 1979. EXCELlent condition. For sale or trade for bigger street bike. 386-0501

77 MOTORCYCLES

76 XS360 YAMAHA, NEW tires, new brakes, etc. $800 firm. 383-4804

FLH - 80 CU INCH ELECTRAGlide, must sell, 479-6285 between noon and 6pm

1978 BLACK YAMAHA 500XS, 12,000 kilometers, great condition, $1,400. 592-0417.

1978 HONDA 185, TWIN STAR, crash bar, helmet, 5,600 kms, $1150. 478-9390

TWO MOTORCYCLE HELmets, pair of motorcycle gloves, $35 for all. 595-3742.

1978 MONTESSA 125 DIRT bike, excellent condition. $800. 477-9814.

1978 HONDA CM185 TWIN Star, low mileage, excellent condition, 383-2184

73 HARLEY DAVIDSON IN good condition. $3000. 384-2803.

1976 YAMAHA YZ100, $600. 1979 Yamaha YZ125 $1,000. 652-4374.

1976 MOTO-GUZZI 850-T. TOP condition. 479-3401

1978 SUZUKI DS80, EXCELlent condition. $500. 656-3851.

SUZUKI SP370, '78 TRAIL. 652-2033.

1971 GREEN HONDA 450, GOOD condition, 642-4549

YAMAHA 80 TRAILBIKE IN good condition. $350. 384-2197.

650 YAMAHA, RUNS GOOD, offers. 656-5605, 656-2084.

1977 YAMAHA XS400, FARING, mags, discs, must sell. 595-4605.

77 TRIUMPH 750 BONNEville, $2000. 592-6085

1978 HONDA 750K, 10,000 KILOmeters, best offer. 478-6980.

1978 HONDA XR75, CLOSEST to $475. 658-5505.

1972 HONDA 350 TWIN, $500. Phone 595-8213.

78 XS1100 YAMAHA, 4,000 KILOmeters, $2750. 478-7990.

3 HELMETS, MALE AND FEmale jackets. 656-3586.

79 YAMAHA 650 SPECIAL, offers. 658-8546.

1976 HONDA 750 SPORT. Offers. 382-3675

1979 YAMAHA 650 SPECIAL II, for information call 656-1843

HONDA CT90 TRAIL, NEW condition, $800 firm. 112-743-4658

1975 HONDA CR125, GOOD condition, $575 or offers. 384-5620

KAWASAKI 100 ENDURO, $550. Phone Martin 652-1777

78 BICYCLES

RUSS HAY BICYCLE SHOP
2542 GOVERNMENT ST.
384-4722
1215 ESQUIMALT RD.
388-6712
LARGE SELECTION OF NEW & USED BIKES!

BMX MOTOR-CROSS BIKE. Chrome-moly frame. Good condition. Cost new $225. Offers. 478-8019

BICYCLE RENTALS! TANdems, five speeds at the Crest Harbourview Inn.

GIRLS 16" FRAME RALEIGH, $50; Girls 14" frame Highrise, $40. 477-9140.

WANTED: 24" OR 25" MEN'S alloy frame (not French). 598-5752.

RALEIGH SPORT GIRL'S 3 speed, excellent condition, $80 or best offer. 598-5657

WANTED: 10-SPEED BIKE, fair condition, for reasonable price. After 5pm, 386-2929.

PAPER BIKE, NEW TIRE, carrier, $45 or best offer. 477-0277

LADIES 19" 10 SPEED, LIKE new, $125. 721-3971 after 4pm.

GIRLS BIKE, 23" WHEEL, basket included. $25. 477-7873

RALEIGH 3 SPEED, A1 CONDItion, $100. 385-5529

GENTS 3 SPEED RALEIGH Bicycle, as new, $80. 598-1120.

WANTED LADIES 26" 5 speed, $60. 388-5468.

80 BOATS and MARINE

22' REINELL FWC 188 MERcruiser, mint, asking $12,900. Duncan 748-9362.

2-3 SPOOL SETS OF LEMCO gurdies, good condition, offers. 383-1328

4HP EVINRUDE, USED ONLY 6 hours in fresh water, $400. As new. 384-4288.

NEED YOUR BOTTOM scrubbed? Diver will clean any size boat. 385-6131.

16' HOMEMADE BOAT, 50 HP Merc, 18' trailer. $1700 or trade for station wagon. 595-5343.

27' CHRISCRAFT, ROOMY family cruiser, needs some TLC. 656-5758 to view and talk terms.

24' SEARAY, TWIN MERC 140's, Command bridge, $22,900. 746-4794, 246-9648.

14' KENCRAFT FIBERGLASS boat, 35 Merc, trailer. Excellent condition. $2500. 652-3456.

9.5 HP EVINRUDE OUTboard motor, short shaft, low hours, $400. 478-1018

FACTORY REBUILT 155 OMC, 30 hrs. on new leg. Best offer. 656-1221.

14½' PLY FIBERGLASS BOAT and trailer. 40 HP Evinrude electric start. 478-3308.

"HOOKLINE #3" 42' EXCELlent hand logger. GM 671, sleeps 4-5. Squire & Coombs, 384-3363.

15' HURSTON GLASCRAFT, 55 HP Johnson, 5 HP Kicker, trailer, $1800. 385-9636

1980 6000LB. TANDEM AXILE trailer. Never in water. $2100. 477-1333

13' BOAT, 28 HORSE Evinrude and trailer $550. 478-1091

14' ALUMINUM LAPSTRAKE, 9.8 Mercury, custom trailer, accessories. $1450. 592-4590.

BOATHOUSE 14X32' LOCATED Van Isle, $6500. 478-2932 or 478-6857.

1.2 SEARS OUTBOARD motor, used 12 hours, $150. Phone 479-0502.

1974 JOHNSON 3-CYLINDER 65 horse, low hours, tank and controls, $1400. 478-6996.

17' GLEN-L SEA KNIGHT, 85HP Merc, 1977 Roadrunner trailer. 479-2023

35 HP MERC OUTBOARD AND controls, needs some work, $100. 477-9754.

17' CAL-GLASS WITH INboard/outboard motor. In excellent condition. 385-4789.

1977 12' ALUMINUM CARTOP boat and 6 hp Evinrude motor, low hours. 477-5842.

REBUILT 335 CUMMINS, HYdraulic, 2-1 twin discs, MG175 gear, 478-6602

MERCURY 4HP OUTBOARD, used only 4 hours in freshwater, asking $435. 386-0514

12' LUND BOAT WITH 9.9 HP Evinrude motor. New condition. $1200. 386-2349

40 HORSEPOWER MERC AND 17' Plywood boat. $1200. 656-1434.

WELL EQUIPPED, GOOD condition, 19' Sport mini trailer, $4200. 642-5

80 BOATS and MARINE

CAMPION DOUBLE EAGLES SUNRUNNERS
LUND Aluminum
JOHNSON Outboard
ROADRUNNER Trailers

bob whyte marine ltd.
SALES AND SERVICES
Corner Harbour and Resthaven
10431 Resthaven Dr.
656-7286

THE WAYNE SOUNDER
As advertised on TV. Mail $6.95 plus tax to: Bonanza - Distributors Inc., PO Box 1058, Station A, Nanaimo V9R5Z2

DO YOUR
BOAT TRAILER SPRINGS
- NEED ATTENTION??
We stock a good selection of springs and hardware and can re-build your old springs in our repair shop.

LOGAN SPRING and SUSPENSION LTD., 60 Crease Ave. (Behind Budget Rent-a-Truck. 384-2744.

LANDING Sea Craft **Sea Lander**
LANDING CRAFT CARGO CARRIER
Work/Crew/Divers. Speeds to 30 Knots. 4 Models — 1 to 8 Tons. Priced from $18,000
Versatile Environmental Products, Division of Burrard Yarrows Corp., 60 Riverside Drive, North Vancouver, B.C. V7H1T4. (604) 929-5451.

WATER TANKS
Polyethylene water holding tanks. Various sizes from 8 gals. to 42 gals. Now in stock at
PELAGIC
428 E. Burnside
386-1811 386-7814

marconi canada
MARINE ELECTRONICS
Simrad skipper sounders-Marconi SSB radios-Mieco Loran C-JRC/JMA radars-group rates avail. Excellent service. Sale rep. Jim Johnson, 1 W. Burnside Rd., Victoria 386-9414.

COMMERCIAL FISHERMEN
37' Farrell, "Able Lady I", $110,000; 36½' Troller, "Julia Evelyn", $120,000; 2-"C" licence vessels at Salt Spring; offers considered on 46'11", "A" licence; 27'6", "C" licence, $4500; 35'6" "A" licence aluminum gill net troller, $90,000. 7 ton "A" licence wanted. Squire & Coombs 384-3363

NATIONAL
COASTER 23
2060 White Birch Rd Sidney B.C. V8L 2R1 (604) 656-3966
ALSO AT
False Creek, Vancouver

30' WELL MAINTAINED Registered displacement family cruiser, 7.5 knots, good survey, comfortable and sound. Sleeps 5. Oil stove, CB, 2 anchors, fridge, new depth sounder, life jackets, sportyak and oars, 6 cylinder Chrysler, interior mahogany finish, new wiring and instrumentation. Reduced for fast sale $17,500. 112-754-2506.

SIDNEY PROPELLER
& MARINE POWER LTD.
Sales and service on: Volvo Penta diesel, Farymann diesel, VW Rabbit marine diesel, Espar diesel marine heating. Propeller service.
Two only 14,000 BTU rebuilt Espar heaters for sale. 656-3421

MARSH MARINE SERVICES LTD
MARINE CONSULTANTS
Before you invest - Let us test
Reasonable Rates
2447 Beacon Ave. Sidney BC
V8L 1X7 Tel (604) 656-4335

22' DOUBLE EAGLE ('76) sedan cruiser, raised camper back, hydraulic steering, large galley, dinette, 4 berths, private standup head w/vanity, 255 Volvo f.w.c., Bennett tabs, swim grid, CB, sounder, dinghy. Immaculate. $18,500. Bob Whyte Marine, 656-7286.

MAHALO NUI
60' Displacement cruiser, twin 32008 Cat's, 4-5 staterooms, full galley, washer, dryer, deep freeze. Suitable for charter or luxurious liveaboard. $275,000. View by appointment only Cedar Grove Marina, 656-2580.

ERICKSON YACHTS
CHEOY LEE Diesel Trawlers
ALEX CHISHOLM YACHT SALES
located at
ANGLER'S ANCHORAGE MARINA
652-3531 933 Marchant Rd. Brentwood Bay

TELSTAR 17 O/B SPORTfisher. Kit or complete. From $1600
YAR 26 displacement cruiser or motor sailer. Kit or wet kit. From $9600
VAGVOLGYI YACHTS
10144 McDonald Park Rd
Sidney B.C. 656-1234

NO MOORAGE COSTS! 1974, 24' Reinell cruiser with galley, head, pressure water, 188 Mercruiser, new camper canvas, 7,000lb., E.Z. loader trailer with electric winch. Easy to launch and reload. Total with extras only $13,500. Week nights after 5pm. 652-4073.

GLAS-PLY
19' Cuddy Cabin, 140 Mercruiser inboard, galley pack, extra jump seats, marine toilet, dinghy, excellent for fishing, waterskiing and cruising. Like new. Best offer. 477-2431.

1976 21½' GLASSPLY BOAT, sedan style, 165 Mercruiser, CB, depth sounder, spare motor bracket, swivel front seats, Roadrunner tandem trailer, excellent condition, $11,500. 479-5702 after 5:30, anytime weekends.

McQUADE'S MARINE SUPPLY
1252 Wharf St. 388-4343

19' BRANDLYMAYR CRUISER, cuddy cabin w/standup camper back. Twin 40 hp Johnson/Evinrude, C.B., anchor pak. Boat and motors completely redone. Very clean. $3895. Bob Whyte Marine, 656-7286.

78 14' LUND ALUMINUM WITH 35hp Johnston plus Jet motor on trailer, $3200 firm. 112-743-4658

1971 15½' HOURSTON GLASScraft, 60 hp Johnson and trailer. $3500. 592-4662.

TWO 5 GALLON GAS TANKS and 2 seats. Phone 478-5826.

7½ HP JOHNSON SEA HORSE with tank, $395. 592-4747.

SALMON GILLNETS, 6¼, 6½, excellent condition. 652-4806.

BOAT TRAILER FOR SALE. Phone 642-4724.

80 BOATS and MARINE

23' BAYLINER
Nisqually Command Bridge, 225 Volvo F.W.C., trim tabs, C.B., sounder. Very low hours. $17,995. Passage Marine, 656-2580.

40' CRUISE-A-HOME, 1973, twin 285 hp fresh water, Volvo legs. Command bridge, sleeps 6, stove, fridge, oven, heater. 7-kw generator, full bathroom with tub and shower, sounder, radio, etc. $52,000. 479-0140.

21' GLAS PLY ('75) EXPRESS Cruiser, 4 berths, head, galley, dinette, 188 Mercruiser f.w.c., tabs, sounder, C.B. radio. Excellent condition. $15,900. Bob Whyte Marine, 656-7286.

24' BAJA FIBERFORM, 233 I/O Merc, low hours, fresh water cooled, stand-up head, recording sounder, compass, trim tabs, plus many more extras. Boathouse-kept. Offers on $19,500. To view, phone 652-1579.

'77 18'6" SANGSTER CUDDY cabin. Forward V-berths, marine head, complete canvas, sleeper seats. 140 OMC. Like new, $8895. Bob Whyte Marine, 656-7286.

NATIONAL, WITH LOCATIONS on both sides of the water, offer an efficient brokerage service. Moorage at our sales docks is available to exclusive listings. For professional advice call 656-3966.

3 BURNER ALCOHOL STOVE with oven $200; 28" stainless steering wheel $125; offshore Beaufort 6 man life raft, last packed 1978, manufactured 76, softpack $1000. Phone Gary 386-6141.

17' CANAVENTURE ('77), 120 Mercruiser, full camper top, sleeper seats, walk-thru windshield. 2000 lb. Road Runner trailer. Very clean. Bob Whyte Marine, 656-7286.

17' GRAMPION SAILBOAT, 4.5 horsepower Mercury outboard, Roadrunner trailer, fully-equipped for sailing or pleasure. Offers on $2700. Phone 388-7050, Friday, Saturday, Sunday, after 6 pm.

'76 17' RALLYSPORT F.G. runabout, 140 Mercruiser, 75 hrs. use, walk-thru windshield, camper top, 2000 lb. EZ Loader trailer. Very clean. $7900. Bob Whyte Marine, 656-7286.

28' K&C, COMMAND BRIDGE, twin 6 Volvo's, 280 legs, 570 hours, Tabs, hot cold water, shower, 3 way fridge, stove, oven. 2 CB's, 2 sounders, Spot. Cassette up and down, PA, house kept, $30,400. Evenings, 656-0315

TRADE UP
28' FG cruiser by Lynnwood, fresh 455 engine, 280 Volvo leg in 79 VHF, CB, sounder, tabs, etc. $21,500. Good opportunity. Trades to 18', offers considered. Robert 112-748-6005.

20' DOUBLE EAGLE HTP., ('77) Cuddy Cabin, 4 berths, head, galley pak, dinette, 190 Volvo f.w.c., Bennett tabs, sounder, CB, low hours. $13,500. Bob Whyte Marine, 656-7286.

GOOD MARINE EQUIPMENT wanted (approved life jackets, fenders, oars, marine hardware and etc.) Will buy or consign larger items. Contact Mid Island Consignment Sales, Duncan at 748-1931.

'77 22' CAL GLASS SEDAN cruiser, standup camper back, dinette, galley, head, 165 Mercruiser. 4000 lb. Calkins trlr. w/power winch. $13,900. Bob Whyte Marine, 656-7286.

25' HARDTOP EXPRESS Cruiser, plywood hull, standup head, new canvas back, engine overhauled, beautiful condition. Choice of moorage including boathouse. Offers on $10,500. 477-3505.

14½' FIBERGLASS BOAT with trailer, 2 motors, 35 horse electric Chrysler and 6 horse Evinrude, both in good condition and run real well. Boat has full top, 2 downriggers. $1895. 477-5633.

39' TRI-CABIN FIBERGLASS trawler, similar to Grand Banks. New 1978, 6 cylinder diesel, 10.1 knots checked. VHF, depth sounder, Zodiac dinghy, much much more. Moorage till April 81. $98,300. 656-7894

21' CAMPION ('77) COMMAND Bridge, 188 Mercruiser f.w.c., less than 100 hrs., dinette, galley, marine head, trim tabs, swim grid, C.B. radio, $16,900. Bob Whyte Marine, 656-7286.

16' FIBERGLASS BOAT, CANvas, 70 hp. motor, trailer. 33 mph, ski or fish. As new. $3900 or boat alone $1995. Also 12' 50 hp ski boat and trailer as new, metallic maroon with canvas. 33 mph, complete $3800. 386-3711.

C.B. UNITS
40 channel. Large easy to read LED display, $109.95.
B.C. SOUND & RADIO Service
931 FORT 383-4731

16' FIBERCRAFT BOAT, NEW paint, equipped with 70 hp Evinrude on Sterling trailer. All in excellent condition. Phone Lake Cowichan, 749-3294. Best offer.

23' CABIN CRUISER 170 Volvo inboard/outboard, sleeps 4, CB radio, sounder, gas detector, etc. Teak finish, enclosed head. $12,000 or nearest offer. 656-5470.

45 HP HERCULES MARINE diesel, 2 to 1 reduction, forward and reverse gears, left hand prop, completely overhauled. Make and offer. Mr. Alfred Cool, 388-6921

1972 K&C 22' BOAT, VOLVO 6 cylinder, 170 with 270 leg, 30 gallon fuel tank. Sleeps 6. 2 burner stove, ice box and toilet, 15 gallon water tank etc. 112-743-9035

15½' BOWRIDER, FULL CANopy top, 65 Merc, power tilt, mechanical steering, bilge pump, etc, 7½ Merc kicker, 2 tanks, tilt boom trailer. View at 1054 Tattersal.

1978 EVINRUDE 20HP, WITH tank and hose, fresh water use only, $900; 1979 4hp Merc, self contained tank, approximately 50 hours use, $400 firm 478-6976 evenings or weekends

21' GLASPLY CRUISER 76, low hours on 188 Mercruiser, dinette, galley, head, 4 berth, sounder, CB radio, excellent condition, $12,600. 478-3566 or 478-2712.

DICKINSON OIL RANGE PACific model, fan and coil and 55 stack included. As new. $850 complete. Two burner pressure kerosene stove. $124. Alcohol stove with oven. Offers. 477-5889.

1979 11' DEL QUAY DORY, complete with 1979 Evinrude 35hp electric start motor, custom seats, heavy duty battery, speedometer and steering. 652-1201

78 THERMOGLASS, 22', 198 Merc, 211 hours, gas detector, depth finder, Cobra CB, compass, large trim tabs, 8' Avon lifeboat, excellent condition. $14,900. 477-7669 after 5pm.

FISHERMEN
Have your own lead custom cast into fish weights, 40¢ per lb. 478-5636.

PROFESSIONAL BOAT builder available for building, renovations and repairs, 25 years experience. Kurt Frost, 479-7201

'74 20' K&C THERMOGLASS. Flybridge w/cuddy cabin. Dinette, galley, head. 165 OMC, 15 hp Evinrude aux. $9450. Bob Whyte Marine, 656-7286.

'75 16' DOUBLE EAGLE, 70 HP Johnson elec., complete canvas, sleeper seats, 1200 lb. Road Runner trailer. $5250. Bob Whyte Marine, 656-7286.

26' CUSTOM DISPLACEMENT cruiser, battened seams, excellent all weather boat with boat house at Maple Bay, $12,500. 382-5293, 387-3253 (Joe).

A-1 FISHING AND CRUISING boat, 22' Glassply, 165 Mercruiser I/O, well equipped and maintained. Trades considered. 478-7686 after 5pm.

MARINE REPAIRS
Gas, diesel, I.O. 477-6288 days and evenings.

72 VANGUARD SKI-BEE, 65 Merc, trailer, O'Brien skis and accessories, all excellent condition. $3000. 595-4434 or 652-1682, Jerry.

PROFESSIONAL BUILDING, repairs and restorations in fiberglass and wood. Excellent craftsmanship at competitive prices. 656-2893.

20' BRANDLMAYR 120 VOLVO, hull and motor in good condition, needs new paint job, reduced to $1650 from $2600 for quick sale. 478-8172

20' CRUISER HULL, 7' BEAM plus 120 horse Mercury marine flathead with trans. (Engine not installed). $750. Phone 112-748-5184.

2 STORY FLOATING HOME OR office, fully insulated, 2 fireplaces, washer, dryer, positive floatation. Best offer up to $35,000. 112-732-7686

28' DIESEL CRUISER, CUSTom built on Pelagic hull, comfortable year round cruising, boat house kept, $35,900. 652-1842.

21' REINELL 165 OMC INboard/outboard, completely rebuilt leg, stainless steel anchor, head, dual batteries. $8900 or best offer. Call Murray 388-5632.

22½' REINELL NEW 165 OMC motor, sleeps 5. Icebox, stove and head. Swim grid, trim tabs, 7½' dinghy. $9200 or best offer. 112-246-4008.

1979 50 HORSE JOHNSON OUTboard, showroom condition, under 20 hours, 5 months left on warranty. Must sell. $1500. 112-743-5447.

28' SEACAMPER, 225 HP I/O, sleeping accommodation for 6, command bridge, a real fun boat. Cedar Grove Marina, 656-2580.

26' CAMPION
1977, Command Bridge, one owner. $21,500. 658-1024.

FISHERMEN
Order your fishing weights now! 1-10 lbs. $1 per lb. 478-5636.

WANTED
Outboard bracket, approximately ten horse. 656-6949.

LICENCED MECHANIC WILL repair Johnson and Evinrude, from 2-40 horsepower, 1625 Pear St. 592-3743.

1973 24' SEA RAY 225 MERC I/O, CB, FWC, 2 batteries, stove, anchor, trim tabs, immaculate. 112-748-8247.

4HP EVINRUDE OUTBOARD, used little since overhaul, $250. 4 man heavy duty inflatable dinghy, new $350. 652-3566

1979 35 HP JOHNSON, 1975 25 HP Johnson, 1972 6½ hp Johnson, 1979 Zodiac "Cadet" 1 year old, used twice. 642-4201

1969 JOHNSON 55HP ELECtric start, good running condition, sell or trade for smaller engine. 652-3045.

14' FIBERGLASS SKI BOAT with tilt trailer $700 or best offer also 25HP Johnson with tank and controls $400. 656-4792.

2 ROOM HOUSE ON 20'X40' cedar float, plumbing, wired, insulated, best offer takes, 388-5462. After 5pm, 384-6527.

77 20 HP JOHNSON, 12.5 Sturdy aluminum boat, cushioned, steering wheel. $1,300 or offers. 592-4330.

1971 JOHNSON 60 SHORT shaft rebuilt power head, zero hours, $1,500 or swap for long shaft. 474-1624.

19' SPENCER CABIN CRUISer, 60hp Evinrude electric start, stove, head, $2500 or best offer. 656-0136

2 HARDWORKING EXPERIenced young men with own tools and transportation available for boat work. 382-6416

38' FIBERGLASS DIESEL gillnetter, 8 ton A licence. Will take house in deal or consider partnership. Phone 384-7154

9' FIBERGLASS ROWBOAT, $225 firm. Seagull 40 plus long shaft, used as auxiliary, $275 firm. 477-1022.

12' ALUMINUM BOAT, 9.9 Johnson motor, both in excellent condition, gas tank, 2 life jackets, $850 or best offer. 386-6986

68 MERC, 35 HORSEPOWER, less than 20 hours running. Excellent condition. With tank and controls, $800. 478-3271.

14' BOAT, CELLO GLASS OVER Ply, OMC controls, twin tank, 25 hp Johnson on trailer, $950. 479-5961, 687 Kent Rd.

16' FIBERGLASS KAYAK mold with deck mold, $200. Also 16' fiberglass canoe mold, $100. 656-7518.

17'6" GLASSPAR SUPER Sport, 165 hp Mercruiser, I/O, 280 hours, Roadrunner trailer. Full price $6000. 656-5929.

19'4" GLAS-PLY CUDDY. 140 hp. Merc I.O. Calkins trlr. Like new $13,750. Passage Marine, 656-2580.

22' SANGSTER DOLPHIN REbuilt 165 Merc. F.W.C. Road Runner Trlr. $13,900. Passage Marine, 656-2580.

24' WINNER EXPRESS 188 Merc. F.W.C. Sounder, tabs, dinghy, $12,200. Trades considered. Passage Marine, 656-2580.

C LICENCE GILL NET FISHing boat, VHF, depth sounder, long line, 34', small dinghy, $17,500. 656-4264

1973 16½' CALGLASS, 50 MERC electric, Roadrunner trailer. Excellent condition. $3700. 478-5364.

1970 SANGSTER 15½', 77 50 horsepower Merc, EZ loader trailer, $2800. 477-0354 or 595-1771.

13½' PLYWOOD FIBERGLASS, windshield, steering wheel, controls. 18 Johnson, trailer $750 OBO. 384-5570.

FUEL AND WATER TANKS, trolling poles, hatch covers, aluminum and steel fabricating. 388-6521.

21' CAMPION COMMAND bridge Volvo Penta 200, 280 leg. Fully equipped. $15,200. Phone 479-8890.

AVON LIFE RAFT, 6 PEOPLE, $1600 or best offer. Espar diesel, top condition, $700. 748-6039 or 748-8136

DICKENSON PACIFIC MArine stove, very clean, needs carburtor. New list price $895, asking $425. 656-4945.

WANTED
17' outboard tri hull in good condition, with or without motor or trailer. 385-0520

15½' 1973 SANGSTER, NEW top, 45 hp. Chrysler, two tanks and kicker bracket on trailer. $2500. 652-1280.

18' HOURSTON, 150 HP MERC O/Board and Roadrunner trailer, $6900. Cedar Grove Marina, 656-2580.

ATTENTION MECHANICS
Deluxe 18' glasply speed boat, 140 Merc cruiser, with winter damage. Offers. 479-1539.

31' DOUBLE ENDER HEAVY displacement cruiser in excellent condition, $10,500. 477-3526 or 479-0828.

1975 20 HORSEPOWER MERC outboard, excellent condition, gas tank included. Asking $650. 384-9727 or 477-1126.

CHRYSLER—SEAGULL
Ken Prasing Equipment
934 Goldstream 478-9313

CUSTOM 17' BOAT, TRAILER, 150 Black Max. $12,000. Must be seen. 382-3291 and 388-5561

BOAT LETTERING A SPECialty. Phone Ken Warner, 652-2007.

61 FT. EXSEINER WITH CLIC, $125,000. Would like to purchase L. Lic. Call 112-624-5354.

12' BOAT, 20 HP JOHNSON, trailer, extras. $750. 595-8008

10' WOODEN BOAT FOR SALE, $75. 381-1128.

80 BOATS and MARINE

MERCURY and HONDA Outboards
DOUBLE EAGLE Boats
Some carryover stock still available at considerable savings.
MULLINS MARINE
925 Yates St. 382-4515

MARINE ENGINES
Diesel and gas. Complete installation - rebuilding - exhaust systems. For pleasure, commerical and fish boats. Canoe Cove Marina Ltd. 656-5633

'75 24' REINELL EXPRESS Cruiser, standup head, dinette, galley, bulkhead w/camper back. 175 hp OMC, f.w.c., tabs, anchor w/windlass winch, graph sounder. Immaculate. $15,500. Bob Whyte Marine, 656-7286.

WANTED: ZODIAC OR SIMIlar inflatable with or without motor, 652-1777.

9.9 HP HONDA LONGSHAFT, new condition. $750. 479-0975.

160HP MERCURY INboard/outboard unit. 385-2057.

24' ZETA FOR SALE, 280 Volvo leg, f.w.c. $10,500. 287-7873

8' PLYWOOD PRAM DINGHY, $40. 479-3056

1976 2 HORSEPOWER JOHNson, used 15-20 hrs. 479-5774.

16' TRAILER, HOMEMADE, $75. 13' ply boat, $100. 385-8983

7.5 MERC, BRAND NEW, FULL warranty, $750. 652-2207.

8HP CHRYSLER OUTBOARD, $350. 478-9166

16' ALUMINUM BOAT, offers. 477-9846.

76, 70 JOHNSON, CONTROLS, offers. 652-1767

17' CABIN BOAT, 35 ELECTRIC Mercury, reasonable. 479-9794.

69 JOHNSON, 33 HP. SHORT shaft, $395. Phone 656-1515.

81 SAILBOATS

THUNDERBIRD YACHT SALES
WESTPORT MARINA
Next to Swartz Bay Ferry
2075 Tryon Road, Sidney, B.C.

1980 BUCCANEERS IN STOCK
Trade-ins Welcome
SPECIAL OF THE WEEK
'75—27' C&C, f.w.c. Atomic 4, depth sounder, knot meter, VHF, blue in color. Come and see it. $33,995

EXPERIENCED SAILBOATS

76—	20' Kitsilano	$4995
71—	21' Sloop	$7800
71—	21' Clipper	$6800
72—	25' Coronado	SOLD
75—	27' C & C, immac.	$33,995
78—	22' Roberts	$11,995
75—	24' San Juan	$16,350
73—	25' North Star 500	$19,950
79—	25' Buccaneer	$19,995
42'	Discovery	$112,000

CALL RON or RICH
656-5832

Gypsy Yacht Sales
ON DISPLAY
42' KETCH. Pro built 1966, Izuzu diesel, windlass, good electronics, wheelhouse with galley and dinette. Lots of character, and very nice throughout. $84,000
VIKING 33. Loaded. $49,900
COLUMBIA 30. Hood sails, spinnaker etc. $39,900
ERICSON 29 SOLD
CROWN 28. Diesel $28,500
NORTHSTAR 26. Diesel 23,000
PACESHIP 26. $26,500
SAN JUAN 24. $14,900
CROWN 23. 1975 $14,500

POWER
33' DIESEL EXPRESS. New power, windlass, radiophone, lots of room, 10 knot cruise. $32,000

ALBIN 25. Volvo FWC diesel, Espar furnace, new canvass, excellent condition. $23,900.

BANK FINANCING AT COMPETITIVE RATES
2270 Harbour Rd., Sidney
656-5591

TORNADO Olympic and MYSTERE CATAMARANS in stock. See the ultimate in racing machines at National Boat Sales, 2060 White Birch Rd., Sidney. 656-3966.

SAILTREND
Marine Supplies & Clothing
Open 9-6, Close Sun./Mon.
1157 NEWPORT 592-2711

RARE OPPORTUNITY. IMmaculate Vega 27 offshore cruiser, 1-owner, many extras. Dick Chudley at 656-3966, evenings 656-5751.

COBRA 23' PLANING KEELboat. True drop keel. Self-rescuing, unsinkable. Needs spring maintenance. Bargain $2000. 479-4868, after 5 pm.

DAVIDSON SAILING DINGHY Flying Junior, red fiberglass hull 13'5". Well cared for, boathouse kept. Red nylon main and jib sails. $1250. 112-743-2890.

SAILBOATS WANTED
We require good, clean sailboats for our sales dock. Contact Thunderbird Yachts, 656-5832 for prompt attention.

16' WOODEN BOAT. OARS, rudder, centre board and canvas sail. Recently refinished. 479-8342.

BEAUTIFUL ERICSON 35' sloop, 3 years old, immaculate condition. Many extras. $64,000. 477-1651 after 6 pm.

WANTED: CATALINA 27
384-8531

30' TRIMARAN NEEDS work. Low price for quick sale. 479-8671.

14' ENTERPRISE DAY sailer, aluminum mast, main sail and jib, $1100. 383-9385.

26 FOOT TRIMARAN $6,000 OR offer, will trade for large boat needing work. 388-7852.

PACE SHIP 26. SPINNAKER. Ready to cruise. Offers. 479-0607.

28' FIBERGLASS SPENCER, needs finishing, $12,000 or offers. 656-5157

16' FIREBALL, EQUIPPED for racing, new sails. Must sell. Phone Mike, 598-1582.

8' SAILBOAT, 1979 SABOT, complete and barely used. Offers invited. 479-1777.

MIRAGE 24, C&C DESIGN, 8 sails, 6hp Johnston, RDF, much more. Asking $15,000. 592-8798

23' PACESHIP, EXTRAS, moorage, 3 sails, best offer. 592-3227.

CREW POSITION SAUGHT for Swiftsure, 30 years, strong experienced. 595-3320.

81 SAILBOATS

NEW TANZERS IN STOCK

TANZER 26 deluxe Sailaway Package	$19,500
TANZER 7.5 metre (24½') Sailaway Package	$15,900
TANZER 22 DELUXE Sailaway Package	$12,300

bob whyte marine ltd.
SALES AND SERVICES
Corner Harbour and Resthaven
10431 Resthaven Dr.
656-7286

C&C
NOW IN VICTORIA
Ensign Yachts
2270 Harbour Rd. 656-7744

CT 41
World class cruising ketch, FG hull, teak decks, hatches, exterior trim. All teak interior. Roller furling jib. Volvo Penta Aux. Hot and cold pressure water, shower. Shore power, constavolt, VHF. Excellent live aboard. $85,000. Please call Robert Sutcliffe 112-748-6005.

BOSUNS LOCKER
Hours 8:30-6 Mon.-Fri., 8:30-5 Sat. Same day service on phone and mail orders.
580 Johnson St, 386-1308

SQUIRE & COOMBS Listings Wanted
Brokerage rates as low as 3% for pleasure vessels.
304-45 Bastion Square
384-3363

SAANICH LUMBER YARDS
PRAM DINGHY KIT $63.00
SABOT KIT $75.00
KAYAK (PARTLY ASSEMBLED) $45.00
1496 ADMIRALS ROAD 385-2486

WANTED: PACESHIP 26 OR similar. 658-8602 after 8pm.

LASER, AS NEW, $1200. 598-8658.

26' HAIDA FOR SALE. 656-3421, 656-4356.

8' SABOT, SAIL AND EXTRAS, good condition, $220. 478-9260.

83 AIRCRAFT

CESSNA 150
Low time 150 Hp. Avcon Lycoming. Super performance, $14,000. 656-5313.

1974 CESSNA 150, LOW TIME, Nav-com, ADF, TN, child's seat. Aircraft never used for training. 656-2432, 656-4482.

92 SPORTING GOODS

Robinson's
EVERYDAY LOW PRICES
SALES—SERVICE
SELECTION
RIFLES — Savage Camper Companion, 22/20G O/O, $199 — Rem 308 pump 4x, $389 — Rem 22/250 2x7, $399 — Springfield 30/06, $199 — Sako 308 3x9, $450 — Browning SS 243/30/06, reg. $445, Special $399 — new BSA 222 4x12, $349 — Savage 300, $319, older model — SHOTGUNS — Russian 12G dble, $169 — Stevens 12G pump, $119 — S.K.B. 12G auto, $294 — Rem 12G 1100 3", $459 — PISTOLS — Walther P38 9mm, $294 — Walther P.P.K. 32 auto, $249 — Stevens 22 S.S., $69 — Beretta 380 auto, $159 — Browning 1935 9mm H.P., $394.

RELOADING TOOLS SET UP FOR DEMONSTRATION
CUSTOM GUNSMITHING
1307 Broad 385-3429

SPECIALTY GUNS INT. KNIVES LTD.
Anniversary Sale
continues through till April 30
IKL IKL IKL
SOMETHING NEW EVERY WEEK
CVA Cannon Kits — Tower Pistol Kit — Kentucky Pistol Kit — Derringer Kit — Green River Knife Kit.
1896 Broom Handle Mauser with shoulder stock
WINTER'S OVER
OPEN AGAIN FRIDAY NIGHT
576 Yates 383-2422

RIMPAC DIVERS Ltd.
Learn SCUBA diving from "The Professionals" at Rimpac Divers, where you have an invitation to adventure and where diving is fun. The next course starts April 21. Enroll at the shop, 9818 Fifth St., Sidney. 656-6313.

FRANK WHITE'S SCUBA SHOP
832 Fisgard 385-4713
Next Scuba Course April 28
THE MOST COMPLETE COURSE AVAILABLE

CLEARANCE SALE GUNS
15%-40% OFF
HUNTING ACCESS.
BEN HILLS SPORT SHOP
1815 Douglas St.
TILL MAY 15TH.

SALT WATER FISHING GEAR, trolling rod and reel, Spincasting rod and reel; tackle box, tackle. Used twice. Cost $300, sell for $150. Also 2 sets 48" Moose Antlers, 1 set Caribou antlers in crate. Ideal decoration for pub, bar, rec-room or cottage. The lot $150. 592-1329 nights.

GARY PLAYER REGISTered golf clubs, right hand, 3 woods, 3-9, pitching wedge, putter, bag. Sacrifice $300. Yonnex Cougusss tennis racket with Imperial gut. 4¼ grip, $45. 721-3285.

GOLF CLUBS, 3 WOODS, 9 irons, right hand man's set plus Riviera deluxe bag cart, new condition, $300 value for $175. 598-2925, 385-4112.

RIFLE SHOOT
May 20th, 11am
S.V.I. Rangers, Luxton Rd.

MOGUL SPORTS LTD. HIKING boots, tents, back packs, clothing, Windsurf boards. 629 Pandora St, 384-2224.

LIGHT WEIGHT LANGFORD canvas covered cedar canoe. 15', with paddles. Used slightly, immaculate. 385-7587

BRAND NEW CUSTOM BUILT 308 rifle and scope for sale. 474-2710 after 4:30.

LADIES WET SUIT, SIZE 7, worn twice, $125. After 5pm, 479-7468

FIBERGLASS CANOE, 16', TOP quality, completely new, $525. 2 paddles, $50. 382-5735

MEN'S SEIKO DIVERS 150 watch, new with warranty. $250 or offers. 479-4646 or 727-2469.

2 FULL SETS MENS RIGHT hand matched registered golf clubs, shoes 10½. 382-0342.

92 SPORTING GOODS

PLAY-MOR
RECREATIONS LTD.
We Specialize
In Billiard Table
Repairs and Recovering
Billiard and Foosball Tables
Cues — Accessories
517 Kelvin 384-3332

COMPLETE WETSUIT, FITS 5'11", 165 lbs. Call 656-1558 Sat. and Sun.

WANTED: HOCKEY PANTS, size 40 or 42 and knee pads. 383-2901

ELECTRIC GOLF CART. A1 condition. 652-1916

WINDSURFER, $600 479-7747

LEFT-HAND GOLF SET, COMplete, bag, cart, shoes. 383-3914.

93 CAMERAS, SUPPLIES and PHOTO FINISHING

bill's photo supply
DOWNTOWN at 1672 Douglas
383-7443
Now is the time to have your camera spring cleaned and serviced.
FREE ESTIMATES
Repairman on the premises.

island colour labs
615 FORT 384-2242
Plus 8 locations to serve you. SAME DAY SERVICE on all C41 films — in by 10 a.m. out by 5 p.m.

OUR NEW LOCATION AT THE CRYSTAL GARDENS NOW OPEN.
city photo
1227 Gov't.
385-5633
DON'T MISS OUR BIG CAMERA SALE STARTING APR 26 TO MAY 3.

Hilton PHOTO SUPPLIES
P.O. Box 750
Phone 246-4741
On Trans-Canada Highway at Chemainus

PHOTOGRAPHY SCHOOL. Enroll now in a photographic course designed to meet individual needs and goals. Small adult classes in a professional studio. Personal instruction. Svendsen Studios Ltd. 477-7411. Classes will start May 6, 1980. 10 weekly sessions $100.

HASSELBLAD ANNIVERsary 500 CM no. 0287; Pentax K2 DMD; 2 Vivitar 283 flash guns; 2 Photax light stands and umbrellas; many accessories. 382-6727 after 5pm

KITS CAMERAS
New and used equipment. 388-6821, Lower Commerce Mall; 388-5226, Mayfair Mall.

PHOTOGRAPHY STUDENT seeking professional, private teacher to study with. 384-9217, between 9 am and 11 am.

MAMIYA C33, 80MM LENS, Poroflex, sportsfinder, good shape $200. Graflex strobo-flash II, $125. 478-6482.

DISPLAY YOUR PHOTOS
On standoff wall mounts. 11x14 kit $3. 385-6170

WANTED: KODAK CAROUsel Projectors, any condition. 382-0919.

TLB CANON CAMERA IN EXcellent condition. Asking $200. 382-8642.

DUAL 8 CINE PROJECTOR, $85. Film editor, $15. 3'6" screen, $12. 477-7346.

MAMIYA SEKOR 500TL, 35MM reflex, excellent condition, $100. 658-8039

MINOLTA XD7 WITH LENSES and accessories, $700. 383-9359.

94 STORE and OFFICE FURNITURE and EQUIPMENT

COMMERICAL STAINLESS steel double kitchen sink, approx 7x2. Matching stainless steel counter 6x2. 2551 Quadra, 382-2662

DICTAPHONE 640 ANSWERing system, has digital tape counter and fixed or continuous message receiving capability, $150. 642-5138.

NATIONAL CASH REGISTER for sale, 3 functions plus tax and change feature, in good working order, $175. 652-1764.

RESTAURANT EQUIPMENT for sale. 8' maple work table, 30 quart Hobart mixer. All as new condition. 479-3523.

ANKER CASH REGISTER $300. Universal Trading Centre, 584 Johnson St. 383-9512.

DISPLAY CASE, MAHOGANY and glass, lighted, $500. 381-1512 or 598-9495.

3M COPY MACHINE MODEL 107. Asking $300. 381-0331 between 8 and 4:30.

NEW OFFICE DESKS
Private. 656-5929

95 HEATING & FIREPLACES

4 MONTH OLD USED COMBInation wood and oil furnace, complete burner and controls, $900. New horizontal oil furnace, $500. 477-2452

WHITE ENAMEL WOOD COOK stove with water reservoir in good condition. 749-3578 after 6 P.M.

96 MAJOR APPLIANCES

BILL'S BARGAIN BARN APpliance Warehouse located at 98 West Burnside Road next to Capital Market has the largest selection of reconditioned appliances in Victoria. Stoves, wall ovens, fridges some with left hand doors, washers, dryers, upright and chest freezers, all in a variety of sizes and colours. 30 day warranty. Buy, sell, trade, dicker and deliver. 384-5721, 384-5235.

96 MAJOR APPLIANCES

SPEED QUEEN
Your franchised dealer for new 1980 automatic washer and dryers. Speed Queen guarantee - 2 yrs. parts and labour, 10 yrs on washer transmission, lifetime on stainless steel tub and drum. Let us demonstrate a Speed Queen for you today. "Good taste need not be expensive" it's worth a drive to the Farmers Market, 1610 Old Island Hwy. Telephone 478-1921.

COLWOOD-LANGFORD
Furnitureland
OFTEN COPIED-NEVER EQUALED
We watched them come and go, copy our ads and copy our warranties but we don't think they can copy our quality, 10 years of quality control that has kept us in business. All appliances are completely overhauled by qualified technicians and carry a minimum 6 mo. warranty parts and labor. Excellent selection of washers, dryers, fridges, stoves, available. Peters Appliance Repair, NE corner Trans Canada and Millstream, and Petes Place, 786 Goldstreaam, both only 15 min. from town, 478-6000.

TOP OF THE LINE APPLIances, 6 months old, ½ off retail price. Washer, Maytag, cream, $534. Dryer, Maytag, cream, $420. Portable Dishwasher, cream, cutting board top, Kitchenaid, $620. Moffat range, self cleaning, Corning top and broiler, $860. Custom made Kalvinator extra large side by side fridge, hand painted and lacquered doors, gold on red. Collectors items, $950. 595-6973

MOVING TO APT. MUST SELL gold GE side by side fridge and freezer with icemaker, $600. Gold GE range, double oven, 1 self cleaning, $600. White 13 cu. ft. chest freezer, $300. Inglis commercial type washer and dryer, $200. Call 656-1558 Sat. and Sun.

6 MONTH WARRANTY
Technician overhauled refrigerators, washers, dryers, ranges, dishwashers. Phoenix Appliances, 2009 Fernwood, Tues.-Sat. 10-6pm. Fri. til 9pm. Trade-ins wanted. 384-0423.

KITCHEN AID DISHWASHERS 1980 models in stock. Moffat appliances for less.
KENYON SALES
386-1214 (24 hrs.)

TRADE IN YOUR OLD APPLIances for new Inglis refrigerators, ranges, washers, dryers. Phoenix Appliances, 2009 Fernwood, 384-0423.

MOVING, MUST SELL, 4 YEAR old Gibson 13 cu. ft. frost free fridge and 30" stove, excellent condition, both harvest gold, $650 or nearest offer. 478-3484.

OLDER KENMORE AUTOmatic washer and dryer, excellent working order, $200 firm. Phone after

C-5

98 TV. STEREO, RADIO SALES and SERVICE

Sound Sounds

1532 PANDORA AVE. 595-4434

TUNER

Accuphase T-101	$325
Phaselinear 5000	$300
Thorens TD124/SME	$250
Quad AM3	$500
Fisher R-200	$65
JVC VT500	$80
Sansui TU217	$215
Onkio T-9	$285
Hitachi FT-440	$225
Denon ST3300	$125
Sansui TU3900	$100
Sansui TU7900	$150
Kencraft GT810	$200
2x Onkyo T4055	$300
NAD 4020	$175
NAD 4030	$235
Denon TU501	$225

INT. AMP

Yamaha CA1010	$500
Audio Design Pre/Power	$800
McIntosh MA5100	$250
Sinclair amp	$50
Kenwood KA8004	$150
LeaK ST30	$50
NAD 3020	$240
Dokorder Amp	$150
Scott 235	$80
Technics SU7600	$175
Realistic SA1000	$100
Sansui AU5900	$195
Marantz 1120	$200
Sansui AU217	$200
Kenwood KA 3500	$125
2x Sansui AU3900	$140
Marantz 1060	$150
Marantz 1060W	$165
Realistic SA500	$ 50
Sansui AU555	$100
Yamaha CT1010	$250
Dual CV12	$60
Akai 4A5500	$100
Denon PMA501	$350
Onkyo A7	$415
Pioneer SA7500	$175
Denon PMA 700Z	$275

RECEIVERS

Sansui 5000X	$200
Noresco 2660	$175
Realistic STA-120B	$100
Onkyo TX2500	$375
Onkyo TX4500	$475
Fisher 1000	$95
Monarch STAZ60X	$75
Monarch STA460X	$85
Fisher 180	$100
Akai AA910	$125
Pioneer SX838	$250
J.V.C. 4VR 5456X	$400
Onkyo TX4500I	$450
Realistic STA-52B	$100

PRE AMPS

Hafler DH101	$275
Dyna Pat-4	$40
Ace Audio Preamp	$100
Harmon Kardon CT11	$150
GAS Thalia	$275
Dayton Wright SPSIII	$200
Harmon Kardon Cit 11	$125
Quad 33	$175
Crown IC 150	$75

PWR AMPS

Ampzilla	$900
Accuphase P-250	$550
Phaselinear 400	$375
Phaselinear 400	$375
GAS Grandson	$425
Audire Pwr	$400
Quad 303	$240
Bryston 3B	$800

TURNTABLES

Sanyo TP-725	$100
Kenwood KD500/Grace 707	$420
NAD 5020M	$210
Thorens FD150	$100
Rega 2/Grado	$410
Sanyo TP-1020	$80
Technics SL110/Grace	$400
Connoiseur BD1/Grace	$300
Dual 1214	$40
Connoiseur BD1/Base	$75
Dual 1212	$20
B.I.C. 920	$50
Dual 1249	$100
Dual 1015	$15
EDS 155	$65
Technics SL23/Nagatron	$120
Connoiseur BD1/Grace	$300
Connoiseur BD2A	$180
Elac 50R/Grado	$45
Dual 601	$135
Dual 1214	$40
Dual 510	$135

TONE ARMS

Magware for 4 tone arm	$75
Hadcock GH212 tone arm	$75

SPEAKERS

KEF kki	$275
Polk Audio 7	$325
Bic 3	$100
Tangent SPL 5	$300
Lisson L220	$75
Large Advents 4	$425
Advent/1	$325
Tangent RS4	$600
KLH-6	$125
Tangent R5Z	$400
Tangent TM1	$400
Yamaha NS695	$250
Yamaha NS625	$150
Cerwin Vega H13	$200
Polk 5	$250

CAR STEREOS

Pioneer AD304	$45
2x Pioneer KP666	$100
Pioneer KP 8000	$165
Pioneer GM40	$50
Pioneer KP500	$145
Jensen Trlax	$70

CASSETTE DECKS

Yamaha TC800GL	$250
NAD 6000	$320
Sony TC)65	100
Hitachi D850	$375
Pioneer CTF9191	$300
Kenwood KX620	$225

REEL TO REEL

Akai 4000 DS	$200
Tandberg 6400 OX	$200

MISCELLANEOUS

3A PWR Supply	$20
Denon Au320	
Pioneer S6950	$225
Monster Cable	$25
Burwin DN F1201	$150
LaFayette CD4	$20
Shure Mike Mixer	$150
GAS Bridge	$150
Cobra Cable 15'	$20
Cobra Cable 20'	$25
Cobra Cable 30'	$30
Triston 22C	$70

NEW MARANTZ 5420 CASsette deck, 4 lines input, built-in mixer, $300 firm. 384-0331 or 658-8197.

CAV 388-6564

764-A YATES (IN THE MALL)

P.A. SYSTEM, 4 MIKES, stands, amp, 2 column speakers, $800. Call Gary evenings 592-6508.

12" BLACK AND WHITE TV, good condition, $60. Phone 381-1218.

GIANT SCREEN TV, 6' screen, great for sports, hockey etc. $900. 652-3643

FOR SALE, COMPLETE SYSTem, inquire 10-5pm, 381-1522, 381-1523.

BAYCREST CONSOLE model, TV, Stereo, AM FM radio, $40. 381-1218

MARANTZ 1120 60 WATTS RMS, excellent condition, $300. 598-9016.

PIONEER SX650 RECEIVER, excellent condition, $200. 592-3254.

FRENCH PROVINCIAL MAGnavox Color TV, $350 or offers. 652-4356.

ELECTRA B.D. 1000 TURNtable, good condition, $65. Andrew 383-9426.

ELAC MIRACORD TURNtable. Shure cartridge, $75. 478-5062.

SELLING SANSUI G3500 DUAL 504 SF speakers, new $1600, selling $1000. Phone Paul 384-8459.

STEREO LOVELY TONE, walnut cabinet. Asking $100. 388-9088 after 4 pm.

ORTOFON MC AMP PLUS MC10 cartridge, 8 months old. Call 477-2485.

TANGENT RS4 SPEAKERS, four months old, $550. 598-2709.

4 QUALITY SPEAKERS. Priced to sell at $300. 652-9938

99 GROCERIES, MEAT and PRODUCE

FRESH SALMON

Come out to Fishermens Market and see the largest selection of fish, shellfish and smoked fish at super low prices. 1610 Island Highway. Open 7 days. 478-4522.

FARMERS FOOD MANUFACturers. Trade consumables with goods and/or services with over 50 local businesses. For more information call 384-6462

FROZEN LOGAN BERRIES for sale, 5 pound containers. Phone 652-2046.

BLOCK-READY BEEF Box Beef (no waste). Information: 478-3374.

ALBERTA GRAIN FED BEEF Pork, veal, lamb. Information: 381-6621.

CHOICE SIDES OF PORK. Please phone before 6pm, 479-3021

100 MISCELLANEOUS FOR SALE

COPPER PIPE, WINDOWS, doors, kitchen cabinets, bathtubs, sinks, toilets, 3 250 gallon oil tanks, 6 furnaces, 1 hot water boiler and 7 radiators, 5 ton angle iron, etc. 3285 Livesay, 9-6 Saturday, Sunday only. 652-3898.

LARGE H—FRAME "SHERpa" backpack, used once, $50. Down filled parka, medium, $80. Pair of western style leather boots from Brazil, size 12½, $75. Prices negotiable. Call after 4pm 598-9943

COLLECTION IRONSTONE, 2 spool beds, ox yoke, antique paymaster box, florist flower stands and candleabras. Space heater, compressor and tank with guages. 1979 Sabot 8' sailboat. Offers invited. 479-1777.

BRITTANNIA LEGION. 1616 Blanshard. Demo sale. Carpets, rubber underlay, flourescent lights, doors, windows, cement blocks, 2x4's, 2x6's, 2x8's, shiplap, plywood, panelling, used bricks. Mon-Fri. 9-5pm.

DUNCAN PHYFE TABLE, MAhogany wood, arborite top, $50. 6 solid oak captains chairs (light oak). Front office counter, 7'6" long x 48" high. Arborite top, cash drawers and shelves, $200. (Evenings) 5-9pm, 477-4662.

VACUUMS Electrolux, Compact, Filter Queen, Hoover & others. Rebuilt with warranty. Starting $25 All Victoria Vacuums, 2805 Cedar Hill, 595-2622.

BEAUTIFUL "OUTSIDE" chandelier measures 4'2"x2'2" suitable for luxury home, apartment house, office building or hotel. Value $1100, now $795. 477-4439, 382-8655.

MOVING, FOR SALE 4X8 POOL table, large 17 cu. ft. frost free fridge, bunk beds, kitchen table and 6 chairs, Lazy Boy, coffee table, etc, ping pong table. 478-4175 or 478-2544.

LARGE CARSEAT, $25. 22" tricycle, $25. Complete wedding outfit, $100 or best offer. Long formal gown size 10, $35. Survival ski suit, size 2, $20. 656-0058.

OLDER FRIDGE, GOOD working order, $10. Chrome table with leaf, $5. Odd kitchen chairs, $1. Beige chesterfield, $15. Single bed, $15. After 6, 477-0253.

WURLITZER JUKE BOX, Foosball game, Shuffleboards 16' standard, 12' cushion board, pinball games, pool table, 2 show or display cases. 1923 Quadra St. 384-7732

WEED CHAINS, NO. 2 DREmel mototool, antique carding machine, moose horns, router table, small motors, wireless ten" inductor coil, antique oak dresser. 656-5071.

6 LARGE ¾" PLYWOOD shelves, 41½"x82", solid door and frame with wire mesh window. 4'x10' map table. 2 glass doors. 3 stainless steel sinks. 477-3010.

DEMOLITION SALE, BATHroom fixtures soft pink, bathtub and enclosure, sink and toilet, stained glass windows, louvered bi-fold 4', 2'6"x6'8" solid doors. 598-4386.

SAVE 50% OR MORE On your new kitchen. Reface your existing cabinets with your choice of wood or durable plastic laminate. Installed or supplied. 656-2905

DOUBLE STAINLESS STEEL sink with taps, $40; metal window 2 piece 46X34, $35; Electrolux carpet cleaner and polisher, $150; miscellaneous items. 479-8075.

INGLIS CITATION HEAVYduty washer and dryer, good condition, $425; Viking stove, avocado, $200. All excellent condition. 69 Ford Falcon Futura, $1000 o.b.o. 477-6659.

OPEN HOUSE 1115 RENO ST Moving must sell complete household including furniture, carpets, drapes, appliances, piano and many misc. items. 385-4847.

ROLEX; GENTS OYSTER perpetualant officially certified chronometer, 14 karat gold case and bracelet, fully conditioned and guaranteed, $2800. 595-2986 after 6pm.

ADMIRAL WASHER, DRYER, $400. Womens Peugeot bike, $100. Motfet above counter range oven, $150. Teak double bed frame, $100. 9x12 grey wool carpet, $100. 382-5325 after 6:30pm.

CARPETING

Over 175 yards in excellent condition. 592-4188.

LARGE AND SMALL TROPIcal and outdoor plants. Cheap. Please call between 8-9:30am, 9-12pm, 479-4586. Or 721-3838 days.

BIDS REQUESTED ON ALL OR portion of upholstered theatre seats with standards. In good condition. Reply Victoria Press Box 443 for appointment to view.

26" CONSOLE COLOR TV, china cabinet, velvet wing rocker, deep freeze. Any reasonable offer. Viewed at #105-1124 Esquimalt Rd. anytime.

OLDER ORIENTAL-STYLE carpets. Fabulous selection. Bring in this ad for 15% off any rug until April 21st. The Metropole, 541 Johnson.

MOVING MUST SELL. COUCH and chair. Table and 2 chairs. Crib. Buggy, stroller. Cabinet stereo, component stereo. Miscellaneous items. 598-6519.

ELECTRIC WATER TANK, 12 gallon, used 3 months, $85. 24' aluminum extension ladder, $75. 3 Hoover spin washers, as is, $20 each. 388-6806.

BEDROOM SUITE, $250; PINwheel crystal; Paragon "First Love" china, six place settings, six nappies, four soup, $225. Offers on all. Chris, 383-7837.

PROPANE COOKING UNIT INsert for RV stove, icebox, sink, pump, bottle, regulator, $225. Propane fridge lovely condition $175. 477-3201.

LAWNMOWER, TYPING AND sewing desk, single bed complete, chesterfield suite, boat motor 3.5 horse, deep freeze. 474-1314.

TWO AMBER ALUMINUM windows, 1x5, single glaze, ideal for for entrance way, $55 each. White bathtub, sink, toilet. 656-4853

18 KARAT YELLOW GOLD brooch set with 6 blue sapphires .02 cts. ea, total weight 10 grs. Value $685, will sell for $525. 386-1252.

8' SHOWCASE, TRUNDLE bed, portable sewing machine, good selection housekeeping items. A-Z Bargains, 660 Discovery St. 382-2311

DEMOLITION MATERIAL. Doors, 2x4's, 2x6's, 2x8's, 2x10's, 2x12's, 1x8 shiplap, woodenwindows, metal barrels, misc. 1081 Dunford. 474-1096

CRAFTSMAN DRILL PRESS, $350; 15 cu.ft. chest freezer, $250; highchair, $20; room air conditioner, $25; car bed, $20; car seat, $20. 382-1615.

SOFA AND LOVESEAT $500; chesterfield suite $250; Black & Decker lawnmower $70; dinette suite $90; barbecue $25; 2 fishing rods $30 each. 477-6407

100 MISCELLANEOUS FOR SALE

SPECIAL NOTICE!

Beat the high cost of furnishing your home during our $130,000. stock reduction clearance sale on right now!! Brand new, brand name furniture, upholstery, appliances and television specially clearance priced to reduce our inventory immediately.. Don't delay - hurry in today for best selections as this is a limited time offer! Need credit? - open a revolving charge account - Sale hours everyday 10am-6pm. Sunday 11am-5pm. It's worth a drive to 1610 Old Island Hwy (Farmers Market).

COLWOOD-LANGFORD **Furnitureland**

TEL. 478-1921

BOOKS BOOKS BOOKS

Tues. April 22 at 6pm. LUNDS Auctioneers & Appraisers Ltd. 926 Fort St. 386-3308

NEW AND USED

Complete bedroom suites $249.00 to $1098.00, single beds $44.95 to $169.00, bunk beds complete $299.00, chests of drawers $59.00 to $299.00, dressers $69.00 to $349.00, bedside tables $19.95 to $69.00, wardrobe $119.00, 5-pce. kitchen dinette sets $79.00 to $149.00, Duncan Phyfe drop-leaf table and 4 Lyre-back chairs $488.00, 8-pce. oak dining suite $1195.00, students desks $39.00 to $125.00, 2-pce. chesterfield suites $269.00 to $779.00, corner sectional chesterfield $629.00, French Provincial occasional chair $189.00, 9x12 rugs $89.00 to $249.00, vacuum cleaners $34.50 to $79.00. Use your Chargex or Master Charge.

Pandora Furniture

1050 PANDORA 383-6319

auctions • appraisals

AUCTION EVERY FRIDAY NIGHT

Kalshaw's OF VICTORIA

six generations

1115 FORT ST. 384-6441

BUY—SELL APPRAISE

1115 Fort St. 384-6441

SEALY LOVESEAT SLEEPER $289.95; students desk $39.95; chest of drawers $64.95; 7 drawer lingerie chest $69.95; deluxe davenport $99.95; 5 pc. dinette $59.95; as new Sealy double redibed $249.95; white and gold vanity dresser with stool, $99.95; Contemporary style sofa and chair, $99.95; Traditional style large 4 seater loose cushion style sofa and arm chair, good quality suite, $299.95; 4 pc. bedroom set $295. "Bank financing available

TheTraders

388-6264 715 Finlayson

Open nights 'til 9 p.m. Sat. 'til 6, Sun. 12-5

COLONIAL KITCHEN TABLE and leaf, wood-grain arborite, four chairs, $95; brown Colonial sofa and chair, excellent condition, $450; drop-leaf end table, $45; 8x11 brown and 7x9 green braided rugs, $30 each; oak telephone table/dresser, $90; 3-piece bedroom suite, $125; Kenmore sewing machine, $45; wheelbarrow, stroller and birdcage, $15 each; lady's 3-speed Raleigh bike, $60; 8x4 pool table, excellent condition, all accessories, $450; white 30" McClary range, McClary manual defrost fridge (white), avocado McClary washer, avocado Kenmore dryer, $150 each; white Kenmore portable dishwasher, solid butcher block top, excellent condition, $250. 595-0242, 3-7 pm.

CLARK ENTERPRISES

Factory salvage. 3/16ths tempered glass, sizes 28x76 up to 46x78, $17.50 each; window screens, $1-$4; double pane thermo glass units, from $1 per sq.ft.; window slider only, 50¢ each to clear, good for garden frames; cheap greenhouse glass; glass cut to size, 24 oz, 75¢ per sq.ft; 32 oz. $1.25; 3/16, $1.50; ¼" $1.75; 3/16 bronze tint, $1.50; 24 oz, 90¢. Low price on do-it-yourself storm windows. Can deliver. Works at the rear of Slegg's Lumber, Fifth Street, Sidney, Mon-Fri, 12:30-4:30, Sat. 8am-noon. 656-6656.

INTERNATIONAL KNIVES

Anniversary Sale

Continues through till April 30

IKL IKL IKL GREAT SAVINGS

On many NAME BRAND items

574 Yates 383-2422

MISC. ELECTRICAL PANEL boards, used and approved; builders temp power poles; printer for computor; 2 short wave receivers for amateur use; transmitter, misc. parts. 478-4032.

LARGE CRAFTSMAN SHOP vac, Fisher stove, washer, dryer, range, 28 Hp. Johnson short shaft, chesterfield suite, transit, 65 Chev real rough, 67 Cadillac, 5' thermal glass doors. 478-7296.

100 MISCELLANEOUS FOR SALE

International waterbed (VICTORIA)

1124 BLANSHARD ST. 386-8858

JARI WITH NEW MOTOR $325; unused 10 speed stainless steel bike, Bridgestone, $200; radial arm saw $250; Aladin coal oil heater, new, $75; .17 pellet pistol $50; .22 pellet gun $25; crossbow $50; Canon 35 F.T.2.L. $200; Voigtlander 35, $40; Mamiya 120, $150; twin speaker am radio headphone set, new, $10; Polaroid SX-70 land camera and case, new, $120; 80cc Yamaha M/C $125; 175 Greeves trail bike, $300. 478-3886.

the **Butcher Block Shop**

4011 QUADRA 479-5921

Solid maple Butcher Block counter tops and chopping blocks.

MOVING SALE. STOVE, CONtinious clean. Washer and dryer. Single bed complete. Carpets. Rocker. Coffee table. Bar stools. Console colour TV. Lamps. Drapes. Window boxes. Lawnmowers. Hairdryer. Ladies bike. Record player/stereo. Cross—country skils, mens and ladies. Extras. All in good condition. Reasonably priced. 386-0113

ATTICA

720 MARKET ST

WE BUY JUST ABOUT ANYTHING!!

WE SELL ALMOST EVERYTHING!!

382-4214

EATON'S WAREHOUSE STORE

749 View St.

ONE 14-18 KARAT YELLOW gold white engagement .12 karat diamond and 2 approx. .015 karat diamonds, appraised $700, asking $650. One ring 14-18 karat, yellow gold white set with 3 approx. .015 karat diamonds, appraised $325, asking $300. One ring 10 karat yellow gold 2 tone wedding ring, appraised, $125, asking $100. 478-5558.

CABINETS, COMPLETE KITchen, handsome woodgrain walnut veneer, top cupboards total length 12½', bottom units with counters and sink total length 10', tall pantry unit, good condition, washerless new kitchen mixer tap, aluminum storm screen door, 32"x80", fiberglass bath 5', 48" mattress and box spring, good condition. 592-3968.

MUST SELL EVERYTHING this week. Maple bunk beds, crib, stroller, buggy, new fashion jewelry, new mans watch, antique stool with eagle claws, spring horse, cabinet stereo, component stereo, desk, dresser, blender, table lamp, recliner chair, B&D screw gun, B&D trimmer, Senco staples, and misc. items. 598-6519.

LATE MODEL FRIDGE, $175; dinette set 5 piece wood, $95; drop front desk with china cabinet, leaded glass doors, oak, $495; Jacobean buffet, old, $395; quantity fishing tackle at special prices; chesterfield $45; rocking chair $19; many more items too numerous to mention. Royal Oak Trading Post, 4488 West Saanich Rd., behing Credit Union.

MOVING

English Superb frost free 2 door white refrigerator, 1 year old, $350; drapes, red antique satin, lined, 8 widths, full length, $75, also, 2 pair short lined 4½' long, covers 12', blue and green weave, $30 pair; chrome pedestal table, 4 padded chairs, $50. 479-5001

ANTIQUES, COLLECTIBLES, used modern furniture, appliances, reconditioned bicycles, lawnmowers, stereos, tapes, tools, tires, china, baby items, numerous miscellaneous items. Bills Bargain Barn, Craigflower & Tillicum, 384-5235 Tuesday-Sunday.

EVERYTHING MUST GO Alto saxophone, beds, washer, dryer, fridge, stove, dishwasher, drapes, floor polisher, recliner, lighting fixtures, small desks, large office desk, misc. household items. Friday and Saturday evening, Sunday afternoon, 592-6091.

HOMELITE

CHAINSAWS

SALES—PARTS—SERVICE

RENTALS

GIBSON POWERCRAFT

NOW AT 730 HILLSIDE

382-8291

KING SIZE MATTRESS AND box springs $200; 9 pc. arborite dinette suite $200; large size dress form $15; walnut 3 pc. triple dresser bedroom suite $325. Mel's Bargains, 3460 Quadra St. 384-3152. Chargex and Mastercharge available.

TWO PAIRS LINED DRAPES 4'X3' wide, 68" length, $75; fire-screen 36" wide, 28" high, mesh, $30; 3 seater chesterfield with matching chair, nearly new, paid over $950, selling due to change in decor $450. 383-5305 or 112-748-9810.

DINING TABLE AND FOUR chairs, $195. Leather recliner, $25. 4-way stereo, Sanyo Component, $400. 16' boat and trailer, 40 Evinrude, $500. Right hand mens Volt golf clubs, bag and cart, $100. Electric paint sprayer, $15. 478-6217 after 4 pm.

MOVING EAST, MUST SELL. teak dresser, cement mixer, wheel barrow, 16mm projector, maple kitchen set and bookcase, stove, washer, hot water tank, plus more. View anytime 2339 Orchard Ave, Sidney, basement door.

HIGHCHAIR, UMBRELLA stroller, crib, large stroller, Pole cabinet, Coleman camp stove, ironing board, chest of drawers, set of cupboards, push lawnmower, 7½' house canopy, pole lamp, stationwagon roof racks. 595-5498.

4 PC. TWIN BEDROOM SUITE with triple dresser and night table $350; Orcana organ $250; loveseat $175; round oak pedestal table $600. Mel's Bargains, 3460 Quadra St. 384-3152. Chargex and Mastercharge available.

MOVING OFFERS INVITED on Colonial pine highboy, dry sink, occasional tables, 2 rocking chairs, 2 hassocks, occasional chair, pair lamps, set of burl tables, 3 piece dinette suite, fireplace screen, bird cage. 721-3425.

STIHL Chainsaws

SALES—PARTS—SERVICE

RENTALS

GIBSON POWERCRAFT

NOW AT 730 HILLSIDE

382-8291

BUILD YOUR CEDAR GARDEN FURNITURE As a hobby or to save money Wood, books and plans for sale. Hourly and block time rates. TOOLS 'N SPACE 338 Catherine St. 383-9600

GOLD CELANESE CARPET, 4 years old, 35 sq. yds., 14x23, $150. 598-6014

WOODEN STEPLADDERS, 10', $55, 7', $40 good shape, 386-1953

4X12, 12X12 TIMBERS FOR sale, all fir, phone 382-4214.

8X4 POOL TABLE, GOOD CONdition, $300. 478-1227

100 MISCELLANEOUS FOR SALE

BRENTWOOD DRYER, $200 or swap for rototiller; four kitchen chairs, $10; fridge, $10; two easy chairs (1940's restorable), $10. 595-5189, 2-4.

2 CYLINDER AIR COOL motor with starter, generator and transmission. Garden clippers. Reel type lawnmower. 493 Lampson St.

BRITISH INDIA CARPETS, 9x12, 1 blue, 1 ivory, $475 each. 1 beautiful old walnut drop front desk with top bookcase $925. 477-5390.

THERMO BACKED DRAPES and matching bedspread, twin. School desk and chair. Large dollhouse. Girl's ice skates, size 1. 656-3586.

MARANTZ RECEIVER, EXcellent condition, $150. B&W TV, with stand, $25. Two 14" aluminum slotted mags, never used, $100. 479-7273.

INCINERATOR BARRELS, $8 delivered. Screens, covers, extra. Old barrels removed, extra charge. Prompt delivery. 479-4067. Let phone ring.

CHAIN SAW, HUSKY 480 30" bar, used very little. $300. Viberg caulk boots, size 9½, $50. Splitting mails and wedges, cheap. 656-0015.

COPPER LIGHT FIXTURE, $45. Roll-away cot, $15. Exercise bike, $25. Large wicker picnic basket, good condition, $45. 479-5178.

HEAVY DUTY STEP BUMPer, $50. Wrought iron single bed with brass posts, $35. Two heavy duty wagon wheels (antique), $100 pair. 479-6197.

18 KARAT GOLD GENTS chainlink bracelet, 82.15 grams, 7¾" in length. A beautiful piece of jewelry, $2500 firm. 595-2986 after 6pm.

ELNA SUPERMATIC SEWING machine. Yorktown stoneware dinner set and accessories. Lagostina stainless steel thermo based cookware. 381-5858.

CHAINSAWS

Alf Becker and Son Ltd. 2981 Tillicum 384-6414

THE PLASTIC SHOP IS MOVing. Clearance. Prices of up to 50% on selected items. 2105 Douglas St. 386-1477.

CUSTOM MADE DRAPERIES and slip covers — wide range of fabrics. Standard Furniture, 382-2511, 737 Yates.

PORTABLE HI-FI RECORD player, 2 speakers, compact 17"x12"x6". $95. 477-4439, 382-8655.

CANOPY, CAN BE TURNED into camper, $600; Hodaka 100 motorcycle, $450. 478-8725 after 5.

STEREO CABINETS, TUB chair, tent, miser grate, speakers, record rack, many other items. 478-0049.

APPROX. 450 BOARD FEET clear KD 1" pine, $400. Will deliver. 653-4637 (Salt Spring Island).

GENTLEMANS DIAMOND ring .43 points. Sacrifice to settle an estate $1,500. Appraised at much more. 384-2724 daytime.

MUST SELL. 5" MARINE COMpass. Wanted: old ornate cash register, old nautical brass equipment. 477-7787.

PRICES REDUCED TO COST. Closing Saturday, April 26th. Nostalgia Antiques, 612 Fisgard St.

MOVING SALE: TEAK FURNIture, books, plants and china. Everything must go. #2-6952 Grant Rd. Sooke.

PICTURE GLASS Compare Prices and Give Me A Call - HARRY - 477-6534.

HARRY - 477-6534 "Broken Window Specialist" TRY ME, I'M REASONABLE

WHITE GOLD RING .68 DIAmond with 3 small diamonds on each side, appraised at $1150, offers. 479-6358.

LADIES' 14 KT. ENGAGEment, wedding rings, 20 pt. diamond, $450, offers. Chris, 383-7837.

STOVE, FRIDGE, COLORED TV, utility trailer, Electrolux vacuum with power head, hide—a—bed. 479-3231.

BAGS FOR YOUR HOOVER vacuum cleaner. We carry the complete line at Singer Sewing, Hillside Mall. 595-4545.

FAMILY SIZE TENT, SEPArate 2 bedroom liner, very good condition, used only 4 times. 598-1620

USED SCHOOL DESKS Ideal for the kids at $8. ea. while they last. Universal Trading Centre, 584 Johnson St.

8 TRACK TAPES $1. EA. Over 2500 to choose from. Universal Trading Centre, 584 Johnson St. 383-9512.

SOUND HOUNDS Mono grampion record cutter, complete $650. Universal Trading Centre, 584 Johnson St.

LIKE NEW Westinghouse air conditioner $300. Universal Trading Centre, 584 Johnson St.

OFF WHITE CARPET, 13½'x14'. Beige lined floral drapes, 110"x84", perfect condition. 592-5005

WHITE AND GOLD wrought-iron railing for 8' height. Colonial-type electric light fixture. 727-2060 or 479-9283.

MUST SELL, DAVENPORT and chair, ¾ box spring, portable B&W tv, dog kennel. 478-8535.

OLDER FRIDGE, STOVE, $50 pair. Two excellent Canadian paintings. Maple 4 poster bed. 479-0496.

10" CRAFTSMAN RADIAL arm saw and accessories, excellent condition, $375. Replacement cost over $700. 477-9754.

1 DOUBLE BED, CUSTOM made green velvet spread. 12 pieces of copper cookware. 592-2938

HOUSEHOLD FURNITURE lamps, dishes, Corning ware, chest of drawers, ornaments. 598-8415.

SELF PROPELLED REEL lawnmower. Left hand golf clubs. Baseboard heaters. Carpet ends. 385-5338.

FIBERGLASS GARDEN FISH pond, 2 panelled bifold mahogany finished doors, 30"x76½". 383-5377.

GARDEN TOOLS, DOUBLE blade axe, battery charger, Electrolux vacuum cleaner. 595-4759.

CONSOLE STEREO, MEDITterranean style, $350; Kenmore washer and dryer, like new, $400; assorted lamps. 384-0575.

BONSAI TREES TO ORDER. single bed, frame, cheap; king waterbed. Alan 384-8075 pager 750.

TORO 5HP GARDEN TILLER, $200. Craftsman chainsaw, 17" bar, $90. 1971 Montego 2 door hard top, $900. 386-7101.

90 SQUARE YARDS TWO—tone beige carpet, $4 square yard. Needs slight cleaning. 382-8375.

LIGHT BLUE SHORT SHAG rug and under pad, approx. 500 sq. ft., like new, 4 matching drapes, Bargain $500. 388-9576.

SMALL 6" TABLE SAW, EXcellent for hobby work. Plus large sandstone. Everything must go. 652-4920.

MOVING SALE. BED WITH headboard, arm chairs, desk, plants, table, miscellaneous. 477-9917 after 5 p.m.

MAHOGONY TOILET SEAT, $30. 10 attractive old fireplace files, $25. 2 old fashioned dial telephones, $15 and $35. Stuffed sheepskin seat, $15. 381-1680

DEEP FREEZE, USED PANeling, fridge, vinyl flooring, school desks, flower plants, kitchen cupboards. 382-5891 or come to 1409 May St.

100 MISCELLANEOUS FOR SALE

MISTER SWEEPER

The biggest and best selection of rebuilt and new vacuums on Vancouver Island. Compact, Filter Queen, Electrolux, Kirby, Hoover, Eureka etc., etc. always in stock. Also built-in vacuums at super low package price.

★ We Service What We Sell ★

901 Esquimalt (At Head St.)

386-3717

KITCHEN CHAIRS, TEAWAgon, train transformers, 23 channel base CB and antenna, plant tubs. Call after 1pm. 382-3365.

SECRETARYS DESK, TEAK, excellent condition, $225; typewriter, $65; 16mm sound projector, $425; brief case, $12. 477-2773.

HUSQUVARNA 162 SE CHAINsaw, two 16" bars and spare chains, $325. 385-0114, after 6 pm.

PORTABLE PROPANE HIBAchi, used once; long green leather coat, zip lining, size 16. 384-2739.

REDECORATING, MUST sell. 11x18 and 10x12 gold carpet and underlay, good condition. 598-0275 after 5pm.

GOLD CHARM BRACLET, 14K and 9K, 17 charms, $3000. Appraised at $5000, taken on $650 per ounce. Box 1046, Ganges.

PALE GREEN 9X12 RUG, FLOral design. Sturdy beige davenport. Both in excellent condition. Phone 479-9741.

SUFFOLK COLT REEL TYPE mower, excellent condition, $150; Sunbeam electric rotory mower, $10. 598-5657

REMINGTON MANUAL TYPEwriter, 21" black and white TV. Open to offers. 598-2265 or 384-2390.

VACUUMS Eureka and Hoover, Sawyer Sewing Centre, 388-6228.

OUTDOOR INCINERATOR barrels. Ready for use, $6.95 delivered. 383-1328.

45-GALLON OAK WHISKEY barrels, good condition. $17.50 383-1328.

FISHING WORMS, SOIL CONditioners, thousands, potting soil with castings, 474-2960

SCOTTISH DEER SKIN, CANAdian Lynx skin, dinette suite, chesterfield suite. 479-2861.

SLATE TOP 3X7 POOL TABLE, ball return, balls and accessories. $1000. 479-9244 anytime.

LA PETITE VENETIENNE, 1" venetian blinds. Buy direct and save. 383-8515.

CHILDRENS SAND BOXES, 4'x4'8", with sand, fitted lid, $26 delivered. 383-0974

FOUR HOUSE TRAILER axels, 8 wheels and tires, two hitches, $250. 479-6916 after 5pm.

ONE WESCRAFT WINDOW, 1x8', inside dimensions, opens both ends, $25. 384-6934.

SPARE PARTS FOR 54 Evinrude o/b and 10-speed bike 384-0855.

EIGHT BAGS MANURE, SOIL, chips or bark, $12 delivered. 592-7068.

GRAVEL OR SAND $18; NEW concrete slabs 95¢ delivered. 592-7068.

OLD INGLIS DRYER, $30. Toro reel type power mower, $50. 479-0994.

SAVE $100. COMMERCIAL Champion juicer. Used less than six times. $220 firm. 595-7901.

HEALTH SPA 2 YR. NEW membership, cost $400, sell $200. 658-8314.

POTTERS WHEEL A steal at $75. Universal Trading Centre, 584 Johnson St.

COMPACT VACUUM CLEANer, 9 months old, used very little, reasonable. 384-3807

LARGE ASSORTMENT, 10K gold chains at wholesale prices. 598-1877

BUILT-IN HOME VACUUM 2hp unit, $230, tools and accessories extra. 478-4688

ULTRA SUEDE BLAZERS, olive green, silver blue, 10-12, $200 each. 479-3471

FOR SALE CRIB, HIGHCHAIR, single bed, kitchen table and chairs. 592-5256.

ONE PANEL SAW, DEWALT. One Graco airless hydraulic paint sprayer. 656-1041.

BAYCREST SPIN-DRY WASHer, 1½ years old. Single bed. 383-1130

NEW CAST IRON BATHTUBS, modern skirted style, $250. 479-1220.

2 PIECE FLORAL CHESTERfield, Viking electric stove, Rudd gas water heater. 383-1791

6'X4' THERMA PLATE GLASS window, all metal encased, $60. 384-0253.

STEELCRAFT GARAGE door, 9'x6½', $100. Adding machine, $30. 384-5551 or 383-9754

FOLDING PINGPONG TABLE $75, typewriter $40, umbrella clothes line $20. 478-8068.

14' ROUND POOL, SMALL deck, all accessories included. 478-3127 after 4pm.

FURNITURE SALE. Teak buffet, kitchen set. 382-0340.

APPROX. 100 YARDS USED gold shag carpet, needs cleaning, $200. 477-3931.

OVERHEAD GARAGE DOOR, $75. Franklin stove, $75. 8' counter top, new, $50. 656-2427.

NEW WOOD BURNING stove, made with 3/16" and 1/4" steel, $400. 382-5535.

10" SAW WITH MOTOR. GOOD working condition. Phone 656-5472.

CERAMIC TILE, JAPANESE and Italian direct import prices from 65¢-$5. per sq. ft. 386-2812

WASHER, DRYER, STOVE, single bed, small dresser, picnic table, etectric train set. 658-5886.

SOLAR TRICKILATOR HEATing panels for swimming pool. $300. 658-5118.

N-SCALE TRAIN SET PLUS 2 engines and accessories. 477-9691

SKATEBOARD FOR SALE, Kryptonics wheels, wood board. $45. 384-4044.

150 RAILROAD TIES, 5' LONG, $3.50 each. 383-1328

32" AND 14' AWNINGS, offers. 384-4253.

FULL METAL SPIRAL STAIRcase. $700. Phone 479-0896.

CHILDRENS SWING SET, $40. 477-4391.

WEDDING DRESS WITH VEIL, size 13. Call Margaret 477-8941.

2 HIDE-A-BEDS. LAZY BOY. 592-4330

NEW CARPET, 100% NYLON, 2 shades of brown. 386-2812.

FRESH FROZEN BAIT HERring. 384-5062.

WEDDING DRESS AND VEIL, size 9-10, $100. 477-5606.

HOME BUILT 5X6' COVERED utility trailer. 382-6279

UTILITY TRAILER, GOOD shape, new tires, $150. 383-1689

32" W

C-6

120 GARDEN SUPPLIES

Plowing, Rotovating and Cultivating

PREPARE FOR SPRING. Rotovating, cultivating and levelling done. 652-2314.

TED'S TRACTOR SERVICE. Rotivating, plowing, leveling. Anysize. 478-4059 after 4pm.

FOR ALL ROTOTILLING work. Satisfaction guaranteed. 479-7693.

HAROLD'S ROTOTILLING Powerful 20 HP machine, will enter 30" gate. 478-6832.

GARDEN ROTOVATING guaranteed work. 658-5406

Seeds, Bulbs, Plants Trees and Shrubs

GERANIUMS (STANDARD, ivy and Pelaigonium). Fuchias (trailing, upright and hardy). Primroses, Dahlias, Forsythias, other assorted flowering shrubs and perrenials. Some houseplants including an 18' Philodendron. 478-8146.

GERANIUMS AND FUSCHIAS for sale. Variety of colors. 4040 Shelbourne. Corner of Shelbourne and Cabana Pl.

GERANIUMS, ORDINARY; ivy, dwarf; Martha Washington's, several colors. 595-5438.

LOGAN BERRY AND MARION Black Berry plants. $1.50 each. 477-1775

GERANIUM SEEDLINGS, mixed 75¢, picote and cherry glow $1.50. 477-2283.

GERANIUMS IN 3" POTS, 50¢ each. 595-7156.

GERANIUMS FOR SALE, $1 each. 477-2951.

Tools and Supplies

2 COMPLETE VIAFLO UNITS with several hundred feet of tape for continual drip watering, $300 or nearest offer. 592-7860 between 12 and 3.

SEARS CRAFTSMAN RIDING mower, 6 hp. $450. Excellent condition. 652-1657.

RIDING MOWER, MANIX 5HP, 24" blade, like new, bargain $475. 658-1057

Top Soil, Rocks and Fill

TOP QUALITY SHREDDED top soil with sand and manure added. 10 yards or more, $10 per yard delivered. Smaller quantities also available. Peninsula Bulldozing Ltd. 479-1884.

SCREENED TOP SOIL WITH manure and sand, $12/yd. Delivery extra. Sterilized potting soil by bag. E. Nixon Ltd. 478-0511; Nights 479-1937, 479-2995

HILLBANK GRAVEL SUPplies Ltd. Top quality topsoil delivered in Victoria area. 10-20 yard load, $11 peat mix, $10 peat soil. 743-2467.

GOOD CLEAN SHREDDED top soil with or without sand. Government tested. Approved greenhouse material. $11 yard. Minimum 5 yards. 384-6022.

WOULD LIKE APPROXIAMAtely 15,000 cu. yds. of raw loam excavated. Open to offers, Millstream Road area or trade for soil. 478-7178

#1 SCREENED TOPSOIL, mixed with sand and manure, 7 yards for $75. 14 yards $135. Self pickup $10 per yard. 478-3322.

NO. 1 MIXED TOPSOIL. DARK, sandy loam. Large and small orders. Also no. 2 and perk soil. 658-5172, 479-1582, 658-8921

NO. 1 SCREENED BLACK loam, easy to spread, 4 yards $50; 7 yards $75; big bag $2.25. 595-8129

OFFERING BROKEN CONcrete land fill, wanting top soil or ripened horse or chicken manure. 656-1859 mornings.

BY-SACK, WEED FREE black soil. Open 7 days a week. 382-2843.

SAND, GRAVEL, DRAIN AND crushed rock, 1 to 6 yard loads. 658-5406.

TOP SOIL $10 YD. MINIMUM 10 yds. Rotofill and manure. 382-1180.

TOPSOIL WITH MANURE mixed, 12-15 cu yd load, $9 cu yd. 652-1194, 652-2445

125 PETS and SUPPLIES

SADIE AND SAUL-PUREbred English Springer Spaniels are happy to announce the birth of their 8 beautiful puppies 7 weeks ago. Sadie's proud owners the Mooney's have looked after their dew claws, tails and shots and are now taking enquiries. Nog registered pet stock; males $150, females $125. 477-4197.

2 GERMAN SHEPHERD crosses, 1 spaniel cross, 1 English setter cross, 1 Collie Afgan cross, 1 Doberman pup, labradors, 2 terrier crosses, 1 purebred Dalmation, 2 Border Collies, several pups free. 479-5868

REGISTERED GERMAN Shepherd puppies, from top quality German and American blood lines. Excellent temperament, both parents to view, background of show and SchH. training. 642-3475

HARLEQUIN DOG TRAINING Classes, commencing April 30, in the Cordova Bay area. Puppy, beginner's and advanced classes. To pre-register, call 658-8307.

REGISTERED SABLE SHELtie pups, born March 6th, dam sired by ch "Strike up the Band" of Satelliers Kennels, to good homes only. 478-6482 evenings or weekends

STANDARD POODLES 6 weeks old, CKC registered, champion sire and dame, all shots, dewormed, health guarantee. Duncan, 746-5805.

FREE TO GOOD HOME (NO dogs or heavy traffic). Black spayed cat, 5 years. Leaving country, sacrifice, will deliver. 384-2470.

GREATER VICTORIA DOG Obedience Training Club phone 477-2145. Puppies taken at all times during the course. 592-7310.

GOOD HOME REQUIRED FOR fully-trained half-Siamese kittens. Black/white females, $20. Sealpoint Siamese males, $45. Phone 385-2945, after 5 pm.

BEAUTIFUL YELLOW LAbradors. Kennelclub registered. Ft.—champion sired. Shots. Tattooed. X-rayed. Ready April 21st. 656-6016

BOUVIER DES FLANDRES, puppies are ready to go. Had shots, registered. Excellent guard dogs. Pet and show stock. 112-758-1656

GERMAN WIREHAIRED Pointer pups — Bold, versatile pointer, busts brush or ice to retrieve. Parents show champions, very birdy. 604-374-4736.

LOVING FRIENDLY 1½ YEAR old Gold American Cocker Spaniel, all shots. Begun obedience training, registered. After 5:30 478-4571.

CHAMPION STOCK PEMbroke Welsh Corgi puppies. 973-6303 or write "Verody," Box 234, Soinfula, B.C. V0N 3E0. Details on request.

STUD SERVICE-CANADIAN Champion proven red toy poodle, produces red from apricot, tested for PRA and brucilosis. Phone Mrs. Mugray 474-2171 anytime.

URGENT, MOVING, FREE TO a good home, male 2½ year old Shepherd Collie cross, good disposition, needs room to run. 479-0401 after 10am.

ELEGANT BLACK AND TAN long-haired miniture Dachshunds, CKC registered, champion sired. 479-6379.

REGISTERED FEMALE MAlamutes. 8 months $175, 3 years, $150, 3½ months $275. 987-8612 or 576-6256 (Vancouver).

125 PETS and SUPPLIES

3 YEAR OLD LAB CROSS spayed and licensed female. "Tippi" is a quiet, gentle outdoor dog, free to a good home. 384-9753.

5½ WEEK OLD TERRIER cross Spaniel puppies for sale, will be medium sized, some black with brown markings and others white, robust. 386-8408.

YOUR CAT OR DOGS HAD ANother litter? Be wise. We have low-cost spay/neuter plan for restricted incoms. Animals' Crusaders 386-9832.

BEFORE BUYING A PUPPY call Victoria City Kennel Club "Watchdog" for advice. 478-4177.

SEA SHORE PET SHOP LTD. Tropical Fish — Birds Small Animals — Supplies Town & Country 383-9313

REGISTERED GERMAN SHEphard puppies, also grown dogs obedience trained. Gerberts Kennels, 112-748-8884

DO YOU WANT TO HAVE your dog well trained, Phone Us. Any breed from 3 months to 5 years. Guaranteed. 385-8209.

FEMALE BEAGLE, SIX months, tattooed, shots, championship bloodline. Phone 642-4145.

WOLF SHEPHERD PUPPIES, 10 weeks old. Only 3 left. $125 females, $150 male. Excellent dispositions. 479-5373

ALASKAN MALAMUTS, purebred, registered, black and white, 3 males, 1 female. 112-754-3085.

LONG HAIRED REGISTERED kittens, Himalayan sealpoint male, tortoise shell female. 479-0988.

FATHER SHEPHERD CROSS Husky, mother Collie cross. Puppies $10 to good home. 381-5136 or 385-4554 until 4pm.

LOVING HOME NEEDED Well mannered, last of large breed litter. Not as watchdog. Animals' Crusaders, 386-9832

FREE TO GOOD HOME OR farm Collie/Lab, 8 months, had shots, spayed, excellent with children. After 3pm. 383-5904.

PEMBROKE WELSH CORgiCKC registered for stud, fee, male puppy available immediately or in future. 478-0659

PUREBRED MALE SIBERIAN Huskey, wolf grey, adult, lovely personality, asking $175. 112-748-9743 evenings.

DUCHESS THE BEST DARN dog we ever had has had puppies, ready to go for Mothers Day. Lab Cross. 478-8770.

FREE AIREDALE PUP, FEmale, sots, spayed, to good home, Pat or Doug, 478-4591, 382-9289

BLOODHOUND - BLUETICK pups, wormed, innoculated, 8 weeks. Excellent companions for active families. 382-7515

REG. YORKSHIRE TERRIER Puppies. Ready to go. 112-248-9649, 6-9pm. $250.

FREE TO A GOOD HOME, DOberman-ST. Bernard cross pups. 479-6843 evenings.

WELSH CORGI PUPPIES, REgistered, $165. Ready to take in mid-May. 112-246-4506.

PUREBRED BLACK LABS, 1 male, 4 female, $60. 478-4205 after 5pm.

MUST SELL, CONURE PARrot, $200 or best offer. Call 477-0168, after 5:30 pm.

SIAMESE KITTENS FOR sale, 7 weeks old. Phone 474-1450.

4 KITTENS, READY TO GO, April 26th. 3 males, 1 female. 383-6552.

PUREBRED TOP QUALITY Bassett hound pups for sale, approved homes only. 383-2363.

FREE TO GOOD HOME watchdog red Doberman Pinscher. 642-5455, 112-646-2067.

PUREBRED ENGLISH Springer pups, liver and white, $150. Call 112-390-2574.

WANTED: MALE FERRET for breeding with a lonely female ferret. Phone 656-5459.

FREE 3 BLACK KITTENS, house trained. Fairfield. Phone 382-0577.

FREE LITTER TRAINED part Burmese kittens, black, black and white. 478-8085

12-WEEK-OLD REGISTERED shetland sheep dog, male. 479-5939.

BEAGLE PUPS, PUREBRED, shots, tattooed. Do not call Sundays, 112-743-2117

BUNNY RABBITS AND breeding stock, $3-$12. Phone 384-1490.

NEED BOARDING OR SELL husky. Terrier. Victoria Press Box 528.

ADORABLE SHELTIE crosses, 6 weeks, free to good homes. 381-1492.

FREE TO GOOD HOME. 5 long haired kittens, 4 black, 1 tabby, 474-1966.

AMERICAN COCKER SPANiel puppy, registered black male, $200. 478-2078.

WANTED: OLDER BIRD cage, with glass feeders. 383-8956.

FEMALE SPAYED IRISH SETter needs lovable good home. 384-9727 or 477-1126.

PUPPIES, WILL BE MEDIUM sized dogs. 7 weeks old. 478-0784.

2 TABBIE KITTENS, $6 EACH 598-4994

PUPS, COCKAPOO FOR SALE. Phone 385-8209.

CKC REGISTERED TOY POOdle puppies. 642-5967.

COLLIE CROSS PUPS FOR sale. $20 each. Phone 646-2005.

MALE BRITTANY SPANIEL cross pup for sale. 478-6977.

BABY BUDGIES, BLUES AND greens, $15. Phone 658-1052.

FOR SALE, RABBIT CAGES, various sizes. 477-1205.

FREE TO GOOD HOME, OLD English Sheep Dog. 595-6454.

COCKAPOO PUPPIES for sale, $75 each. 381-0580.

LHASA APSO PUPS FOR sale. 386-7566

KITTENS FREE TO GOOD home. 477-0454.

127 CHICKS, POULTRY HATCHING EGGS SUPPLIES

CHICKS, R.I. RED, COMETS, Hubbard meat. Turkeys, whites $1.70. 478-3368.

WHITE FACED BLACK SPANish and assorted male chickens. 652-3381.

ROLLERS AND BUDAPEST pigeons. 479-5595.

PEASANTS, 1 PAIR SWINHOE, 1 pair Silvers. 112-246-3333

TWO GEESE, TOULOUS, lovely birds, $10 each. 652-3361.

128 LIVESTOCK SUPPLIES AND EVENTS

JOHN MacNUTT TRUCKING SAWDUST—SHAVINGS HOGFUEL Large or Small Loads 479-6560

REGISTERED APPOLOOSA gelding, 16.2 HH, 11 years, eventer type, well schooled, excellent disposition. $2300. 112-746-4406 local 21, 112-746-5628 evenings.

128 LIVESTOCK SUPPLIES AND EVENTS

MANDER TRUCKING LTD. SAWDUST SHAVINGS CEDAR HOG FUEL 385-3041 After 6, 479-7629

TWO-YEAR OLD, PUREBRED Arabian show filly for sale, AMINETTE has already won at halter and is now receiving professional halter training and conditioning. Both her parents are Champions and she reflects their quality. Phone 656-3697 after 6 p.m.

SHOWY PONY, 14.1HH, 5 years old, moves and jumps very well. Ready to show and should do well. $850. Also Palomino gelding, 12 years, 16hh, good pleasure horse but not a beginners ride. $500. 112-748-2147 evenings.

OPEN SCHOOLING SHOW, sponsored by V.I. Arabian Horse Association, English and Western classes. May 11th at Vimy Show Grounds. For further information call 246-3447 or 479-7793.

WANTED TO LEASE, ONE horse, suitable for novice rider. We have our own property and stable. Good disposition essential. For 13 year old girl and her mother. Around 15hh. 479-8506

SOOKE SADDLE CLUB Schooling Show, English and Carriage, Sunday May 4th, enter on the day. For information, 642-5179, 642-5398.

REGISTERED THOROUGHbred filly, 3 years, 16HH, dark bay, excellent disposition, confirmation and potential. 112-468-7158 evenings.

FOR SALE EXTRA WIDE horse trailer for 2 or 3 horses, front storage, walk-through doors. Good condition. $2500. 248-6450 Parksville.

VERY GENTLE 15 YEAR OLD Highland and Welsh cross horse, 13 hh, excellent for young rider, $300. Will deliver. 653-4637 (Salt Spring Island).

17 HH TB-QUARTERHORSE cross, 10 years, good preliminary or intermediate jumper prospect. Duncan 748-0179 after 7pm.

PALOMINO QUARTER HORSE mare, 4 years old, 15.2hh, green broke, good on roads, asking $650. 656-5743 mornings or after 6pm.

BOX STALL AVAILABLE with rubber mats. New barn, large separate paddocks, riding ring, complete individual care. $125 month. 652-2052

SOOKE SADDLE CLUB Spring Dinner Dance, April 26, 7:30. Tickets at Sooke Farmer's Market. For information phone 642-3724.

10 YEAR OLD REGISTERED Appaloosa gelding, needs experienced rider. $1000. Phone 477-4435 or 477-8747.

I WOULD LIKE TO BUY A well mannered pony for my 8 year old beginner. Good loving home given. 479-1379

2 TONS OF GOOD LOCAL HAY, $2.50 a bale. 16" western saddle, excellent condition, $300 or offer. 479-7300

REGISTERD HEREFORD Heifers, top blood line, excellent confirmation and disposition. 479-6982.

18 MONTH OLD ANGUS steer, 8 month old Angus bull for meat or breeding. Offers. 478-3693

SOOKE SADDLE CLUB WESTern Schooling Show, April 27. For information phone 642-3724 or 642-4130.

SNOWFLAKE APPALOOSA mare 15.1 hh, excellent eventing prospect. 592-1726.

ONE BOX STALL, ½ ACRE pasture, family care, $100 per month. 479-0364.

FEED POTATOES IN SACKS, $30 a ton. 652-1582, 6858 Pat Bay Highway.

MUST FIND LOVING HOME for Welsh pony, $375, tack included. 479-8752

CAN NO LONGER KEEP REgistered half ¼ horse mare, 4 years old, 15 hands. 652-4192

CROSS-COUNTRY CART AND nearly new cob size harness. 478-2374

TWO HEREFORD STEERS and two Hereford Heifers. Excellent feeders. 479-2293.

WANTED, FENCED PASTURE or acreage suitable for horse; reasonable, 474-1725 or 474-1768.

LAST CHANCE, WE'RE MOVing. Quality Seabreeze shorthorn cow manure. 478-1876

6' SPLIT CEDAR FENCE posts $1 each. Free sawdust. 642-5972.

FOR LEASE PUREBRED Arab mare good for pony clubber. 479-4747 afternoons.

14.2 THOROUGHBRED MARE, show pony, schooled English and Western. 656-2377

REGISTERED ½ THOROUGHbred, 7 years, 15.1 hh, trained English, $850. 477-5842.

WANTED: FENCED PASture and stall for horse, June 1st. Metchosin area. 478-3189.

WANTED BALED HAY THAT is old or spoiled. 478-2592, 478-2226.

2 YOUNG EWES WITH LAMBS for sale. 478-1227

WEANER PIGS FOR SALE 478-0764 or 478-4735

HEREFORD HEIFER AND calf for sale. 652-4014

TWO EWES WITH LAMBS, $150 a pair. 642-5486.

BULK FEED POTATOES, $25 ton. 652-1513 or 652-1318.

GOOD HAY FOR SALE $3 AND $3.50 per bale. 656-1802.

GLENSHE STABLES HORSE Show, May 4th. 652-2444.

COMPLETE BARNSBY SADdle, misc. tack, $275. 477-4912.

ASSORTED TACK, RIDING jacket and chaps, etc. 652-3206.

BUCK KID GOAT, $10 474-1358

TWO HOLSTEIN FEEDERS 6 months old, $425 each. 652-3096.

130 HEAVY EQUIPMENT AND MACHINERY

IRON HORSE EQUIPMENT LTD

Massey Ferguson

USED EQUIPMENT

John Deere 350 Crawler/loader w/winch
John Deere 350B loader/back hoe
Westfall skidder 4WD
John Deere 1010 loader/back hoe diesel
MF 711 skid steer
John Deere 350B crawler w/winch, 6 way blade and swamp and reg tracks

NEW EQUIPMENT SPECIAL

On Massey Ferguson 81 hp tractors
Open Monday-Saturday 8-6
4650 Trans Canada Highway Duncan 748-2809

1964 GMC TANDEM V6 GAS flat deck truck on air, new, 8'6"x18' deck, 16,000 front axle, 34,000 rear, 5+4 trans, tested, in good condition, $5000. 652-1440, 652-5870.

OLDER 2000 LB. CAPACITY fork lift, propane, solid tires, runs well, $1800 or best offer. 382-8286 8-4:30pm Monday to Friday.

1972 166 BANTAM EXCAVAtor C-W, 36" and 24" digging buckets and 60" cleanup bucket. Excellent condition, $42,000. 112-748-5244. After 5pm, 743-4726

130 HEAVY EQUIPMENT AND MACHINERY

MUST BE SEEN 1975 GMC Tandem gravel truck, 10 to 12 yard box, 16,000 miles, air brakes, air gate. Sacrifice $8,000. 246-4129.

'69 KENWORTH LOGGING truck, Cummins 5 and 4 with '77 Columbia log rigging with electronic scales. $30,000. 474-1765

7' WIDE 90 GALLON SADDLE tank, $100. 11' steel deck, $275. 10' steel dump box with ram and pump, $900. 385-9011, 9-6.

1971 FORD LOUISVILLE, TANdom gravel truck, 671 GM diesel, Jake brake, new rubber, H-plate. 112-956-4271 after 6pm

PROPANE FORK LIFT FOR shop or warehouse, excellent condition, $2,900. 746-6551 days or 748-6006 evenings

MODEL 610 BOBCAT, BACKhoe and fork attachments, $5000. 656-5841

HYDROSTATIC 700 BOBCAT, bucket and pallet forks. 478-4581 after 6pm.

135 FARM IMPLEMENTS

BUTLER BROTHERS BUILDALL

FARM, LAWN AND GARDEN EQUIPMENT

Satoh and Power King Tractors
★ Gas and Diesel/12-38 h.p. ★

Jacuzzi Pumps
Howard Rotavators

Serving the Peninsula and Islands for 50 years.

2046 KEATING XRD. 652-4437 652-1121

Ford Rollins MACHINERY LIMITED

610 ALPHA STREET 384-0541

FORD TRACTORS
Lawn and Garden Tractors
10-20 H.P.
Farm Tractors
2 Wheel and 4 Wheel Drive
13-335 H.P.
DL-595-4A

JOHN DEERE

J. GRIEVE MOTORS LTD.

Lawn & Garden Tractors
7 hp - 28 hp
Diesel Farm Tractors
22 hp - 275 hp
Full Line of Attachments
Good Supply Of Used Tractors
652-1642 SAANICHTON

J. GRIEVE MOTORS LTD. Vancouver Island's largest farm implement dealer now selling Yanmar 4-wheel drive tractors, 13 to 33 h.p. Full line of attachments. 652-1642 SAANICHTON

YANMAR TRACTOR, 15 HP, 4 wheel drive, with loader, tiller, mower and trailer plus work. 656-7119.

WANTED: SMALL TRACTOR with front end loader. 478-8026.

148 LEASE VEHICLES

ENSIGN

We Thought You Should Know Bryan & Tom SELL Premium Ex-Lease Vehicles

GAS ECONOMY ★ PLUS ★

Weekend Specials

79 PLYMOUTH HORIZON TC3
All With Low Mileage
4 Cylinder, 4 Speed Radio
3 TO CHOOSE FROM

79 DODGE B100 VAN
6-Cylinder Automatic Power Steering/Brakes
Low Mileage
2 TO CHOOSE FROM
$6995

79 PLYMOUTH VOLARE
6-Cylinder, Automatic Power Steering/Brakes Radio
4 TO CHOOSE FROM
FROM $5995

★ ★ ★

PLUS MANY MORE SPECIALS TO CHOOSE FROM

ENSIGN LEASE LTD.
Quadra at Caledonia
386-2411
DEALER NO. 5620

150 CARS FOR SALE

SAUNDERS
Sales and Service
SUBARU
Lowest Prices — Great Selection
1824 Old Island Hwy. (Colwood) Dealer 5932

TRY US FIRST!

'75 VW Super Beetle. Fuel injection, sun roof, low mileage. Metro Honda, 388-6921. Dealer 5876.

MINT ORIGINALS: 1949 MONarch, 1952 Ford $3,000. Each. Firm 478-6580 Victoria.

1965 CHEVELLE DELUXE. 1975 Plymouth Fury. Both running condition. Offers. 595-8027.

1979 - 1980

79 HONDA ACCORD HATCHback, red, 11,000 km, auto trans, $6300. Call between 6-7pm or am. 382-7382

1979 MUSTANG 4-CYLINDER, excellent condition. Owner going overseas. $4850. 388-5463, extension 413.

1980 FORD FAIRMONT, 1,051 kilometers, offers on $6200, certified cheque. 478-1962.

150 CARS FOR SALE

METRO TOYOTA

Why So Many People Buy Cars from METRO TOYOTA!

★ No. 1 selling car in Canada!
★ Complete award winning service dept.!
★ One of the largest parts departments on Vancouver Island!
★ 100% financing available on approved credit!
★ Over 150 Esso Car Clinic inspected and fully reconditioned used cars to choose from!
★ ECONO LOT, for budget minded buyers — nothing over $2999!
★ All used cars carry current govt. safety sticker!
★ Expert sales staff!

DO YOURSELF A FAVOUR ... Come to METRO

Oh! . . . What A Feeling!

TERCEL! From $4598

OPEN FROM 8 a.m.-9 p.m. SAT., 8 a.m.-6 p.m.

100% Bank Financing O.A.C.

386-3516

METRO TOYOTA LTD. 645 FINLAYSON (Across from Woodwards) DEALER 6290

METRO TOYOTA

BRAND NEW 1980 CADILLAC SEVILLE. Very rare. Elegante series. Finished in firemist silver metallic over black w/red coachstripe. Every available factory option incl.. power moonroof and alarm system. Interior finished in light grey leather w/matching carpets. Offers on $31,900. On view at Edward Motors, 3319 Douglas, 384-1161. Dealer 6605.

80 VOLARE WAGON

Nicely equipped with 6 cylinders, automatic, ps, pb, roof rack, bucket seats. This almost new wagon is priced well below replacement cost at $7680. Try your offer by contacting Wes Downey at 746-6243 or 743-4589, Duncan Chrysler Motors. Dealer 5604.

BLACK IS BEAUTIFUL

New 1980 TRANS AM loaded! GARDEN CITY AUTO LEASE LTD. 2978 Douglas St. Dealer 5721.

TRY US FIRST!

'80 Honda station wagon, 5 speed. Silver, many extras, only 250 Km. For immediate delivery at Metro Honda, 388-6921. Dealer 5876.

1980 OLDS TORONADO DIESEL

Metallic gold, Permashine, leather reclining seats, A/C, cassette radio, tilt wheel, cruise control, very low mileage. 656-1835 after 5.

1979 COUGAR XR7 2 DOOR hardtop, 302 V8 engine, low mileage, power steering/power brakes, air conditioning. Extended warranty. Asking $6,200. 474-1039 after 6.

TRY US FIRST

79 Accord H/B, AT, 7000 mi. $7095. Metro Honda, 388-6921, 2151 Blanshard St. Dealer 5876

150 CARS FOR SALE

ENSIGN CHRYSLER PLYMOUTH

ENSIGN

CHRYSLER PLYMOUTH

WE THOUGHT YOU SHOULD KNOW

ALL UNITS CHECKED BY CAR CLINIC DIAGNOSTIC CENTRE

'80 Plymouth Duster
'79 Mercury Capri
'79 Dodge Omni
'79 Chevette
'79 Ford Pinto
'78 Chrysler Cordoba
'77 Toyota Corolla
'77 Pontiac Trans Am
'77 Mercury Comet
'77 Cougar XR7
'76 Buick Century
'76 AMC Hornet
'75 Ford Elite
'74 Ford Pinto
'73 Plymouth Cricket

'77 Chevrolet Suburban 4x4
V8, 4 speed, radio
Power steering/brakes
Winch, beige/beige
Stock 84021
★ SAVE $1000 ★
★ WAS $6995 ★
★ NOW $5995 ★

'79 LII' Red Express PU
'78 Ramcharger 4x4
'77 Sportsman 8 pass.
'75 GMC ½ ton PU
'74 Dodge Kari Van

PLUS MANY MORE

GOV'T TESTED PLUS 2-YEAR WRITTEN WARRANTY

ENSIGN

Chrysler-Plymouth Ltd.

DOWNTOWN YATES AT COOK

Dealer licence number D5295

386-2411

Open Weekdays Till 9:00

TILDEN

CHEV—PONTIAC SALE

ALL VEHICLES 4 DOOR, AUTOMATIC, POWER STEERING, POWER BRAKES, AM RADIO, REAR DEFROST AND SIDE MOLDINGS.

1979 MALIBU-Red exterior, matching cloth interior, pinstripes-21,800 miles. $4899

1979 LEMANS-light blue ext., matching vinyl int.,-22,000 miles. $5150

1979 MALIBU-yellow ext., tan cloth int.,-21,000 miles. $4950

1979 MALIBU CLASSIC-2 tone blue ext., matching cloth int., pinstripes-20,800 miles. $5299

1979 MALIBU-dk. blue ext., blue cloth int., pinstripes-21,600 miles. $5150

1979 MALIBU-light green ext., green vinyl int.,-17,000 miles. $5199

1979 CAPRICE CLASSIC-maroon ext., matching cloth int.,-25,000 miles. $5150

386-1213
TILDEN RENT-A-CAR
767 Douglas St. Dealer 6365C

1980 CORVETTE, WHITE, V8 automatic, PS, PB, T-bar, AM/FM, 3,000 kilometers, $15,500.

79 MUSTANG, V8, automatic, power steering, radio, decal package, 32,000 km. $5495.

HERTZ RENT A CAR (Division of Howbar Leasing) 901 Douglas St, Victoria, B.C. Open 7 days a week. 388-4411 Dealer #6499

SAVE HUNDRED'S OF DOLlars on a 1980 Volvo. Buy my demo. LINDON COLLARD, 642-4425, McCallum Motors, 382-6122. Dealer 5603.

79 T-BIRD LANDEAU SERIES, factory T-Bar roof, stereo, new condition. Offers on $7995. On view at Edward Motors, 3319 Douglas, 384-1161. Dealer 6605.

TRY US FIRST!

79 Firebird automatic. 16,000 miles, like new, $6495. 388-6921, Metro Honda. Dealer 5876.

150 CARS FOR SALE

Cornell GM

USED CARS YOU CAN EXPECT A GREAT DEAL FROM CORNELL

72 CHRYSLER NEW YORKER
4 dr. sdn. V8, auto, ps, pb, pw. Blue with white vinyl top. Clean condition.
ONLY $1795

★★★★★★

73 BUICK APOLLO
2 dr. ht, hb, green, V6, auto, ps, pb, radio.
ONLY $2795

★★★★★★

75 TOYOTA COROLLA
2 dr., 4 spd, green, radio, complete new paint job.
ONLY $2895

★★★★★★

75 FORD GRAN TORINO
Squire SW, white, V8 auto, ps, pb, radio, roof racks. Very clean condition.
ONLY $3995

★★★★★★

76 FORD LTD.
Brown, 2 dr., landau. All options, low mileage.
ONLY $4295

★★★★★★

78 GMC PU
4x4, brown, V8 auto, ps, pb, radio. Excellent condition.
ONLY $7895

OPEN MON.-FRI. 9-9 SAT. 9-5 Finlayson and Burnside
385-5777 Dealer 5378

TRY US FIRST!

79 VW Diesel Rabbit, 4 door, 5 speed, 15,000 Km., $6995, Metro Honda, 388-6921, Dealer 5876.

1979 CHEV CAPRICE, 4 DOOR, auto, PS, PB, am radio, electric rear defrost, 25,000 miles. $5150. 386-1213
Tilden Rent-A-Car Dealer 6365C

1979 MONARCH SE, 24,000 miles, automatic transmission, immaculate condition. LINDON COLLARD, 642-4425, McCallum Motors, 382-6122. Dealer 5603.

1979 RENAULT R5, GTL "LE Car" 5000 miles, 4 speed, sunroof, radio, balance of warranty. $4850. 383-9753

1979 CHEVETTE, 4 DOOR, automatic, low mileage, excellent condition, $4250. 478-1298.

1979 SILVER HONDA ACCORD Hatchback, 9,000 kilometers, $5550. 478-7990.

79 OMNI 024 ALL CUSTOM packages plus sunroof, still under warranty. 383-0086.

WHOLESALE
1980 Toyota Tercel, tested, $4300. 478-4098 between 10-5pm Only

1977 - 1978

78 MALIBU CLASSIC

Luxury and economy are featured in this air conditioned 6 cylinder classic. Now featured at $6495. For complete details contact Wes Downey at 746-6243 or 743-4589. Duncan Chrysler Motors. Dealer 5604.

TRY US FIRST

77 Honda H/B. Gold. Radial, tape etc. $3895. Metro Honda, 388-6921, 2151 Blanshard. Dealer 5876

'78 Automatic Rabbit
12,000 miles. LINDON COLLARD 642-4425, McCallum Motors Ltd. 382-6122. Dealer 5603.

1977 WHITE TRANS AM 400 cu in automatic with shift kit, power steering, brakes, windows, blue velour interior, 18 mpg city, $7500 or best offer. 386-7479 after 4pm.

77 DODGE ASPEN, SLANT 6, automatic, power steering, power brakes, air conditioning, cruise control, light package, 4 new Michelins, low mileage, A-1 condition, $4,700. 384-0690.

TRY US FIRST!

78 Civic station wagon. Radials, roof rack, sunroof, mags, etc., $4695. Metro Honda, 388-6921. Dealer 5876.

78 DATSUN 510 HATCHBACK Sport, 5-spd, low mileage, 1 owner car in green metallic with green vinyl roof. Offers on $5895. On View at Edward Motors, 3319 Douglas, 384-1161. Dealer 6605.

1977 CORDOBA, AUTOMATIC, console shift, leather, bucket seats, AM/FM radio, sunroof, sport wheels, air conditioning, other extras. $5500. 598-5951 after 5pm.

TRY US FIRST

77 Cordoba H/T. Mint $5495. Metro Honda, 388-6921, 2151 Blanshard. Dealer 5876

1978 510 DATSUN SW 3280 km, excellent condition, AM/FM stereo cassette player, $5700 or offers. 478-5024 after 6pm.

TRY US FIRST!

78 Civic 5 speed hatchback, $4395. 388-6921, Metro Honda, Dealer 5876.

1978 TOYOTA CELICA, BLACK GT 5-speed, 23,000 miles, mags, radio, cassette, still under warranty, $9200 new, sacrifice $6900 or best offer. 385-9068.

1978 HONDA CVCC CIVIC, RED with black interior, whitewall tires, 20,000 miles. Immaculate condition. One owner. $4,250. 386-1463 evenings.

TRY US FIRST

78 Civic Sedan. 25,000 mi. $4095. Metro Honda, 388-6921, 2151 Blanshard. Dealer 5876

1977 TRANS AM BLACK ON black, 4 speed, power windows/locks/trunk, air, tilt, 8 track and more. $6995. 478-7125.

78 FIREBIRD, 305, POWER steering, power brakes, low mileage, Trans Am decals, best offer. 478-0039 after 6pm.

77 MERCURY MONARCH 29,000 miles, 2 door, power steering, power brakes, asking $4700. Call 384-8571 or 477-5103

MUST SELL 1977 DODGE MOnaco Royal, excellent condition, 38,000 miles, pb, ps, $3,950. 477-0039

1978 SUNBIRD PONTIAC, SILver, 2 door Hatchback, 24,000 kilometers, 4 cylinder, Michelin radials, $4,700. 474-1756.

77 CAMARO LT, IMMACUlate, low miles. Pin stripe, Craigers, lots more. $7500 or best offer. 382-1319 anytime.

77 MAZDA GLC DELUXE, AM/FM, radials, hatchback, 20,000 miles, impeccable, $4200 or serious offer. 595-7134.

77 COUGAR XR7 LANDEAU 350. Quad stereo, family car, very sharp. $5500 or offers. 479-8303.

150 CARS FOR SALE

SUBURBAN

THE HOME OF LINCOLN, MARQUIS, COUGAR, XR7, ZEPHYR, CAPRI, BOBCAT, FORD TRUCKS

GIANT INVENTORY Of Used Cars!

LOOKING FOR ECONOMY?

79 Mustang. Small 8, A/T, P/S, P/B, radio. 17,000 Km $6495

79 Capri, 3 dr. V6, A/T, P/S, P/B, radio, 8,000 Km $6595

79 Toyota 1600, A/T. Tape deck, 11,000 Km. $5595

79 Acadian. 4 cyl., 4 spd, radio, 14,000 Km. $4695

79 Pinto 2 dr. 4 cyl., 4 spd., radio, 7,000 Km! $4695

77 Toyota hatchback. 4 spd., radio, 16,000 Km. $4495

76 Bobcat 3 dr., runabout. 4 cyl., 4 spd., radio, 36,000 miles $3695

75 Pinto 2 dr. 4 cyl., A/T., radio, 37,000 miles $3195

74 Pinto wagon. 4 cyl., 4 spd., 66,000 miles $2995

73 Datsun 610 2 dr. A/T, radio, 44,000 miles $2695

72 Pinto wagon. 4 cyl., 4 spd., 78,000 miles $1995

LOOKING FOR MID—SIZE?

78 Granada, 4 dr. 6 cyl., A/T, P/S, P/B, radio, 39,000 miles $5495

78 Dodge Diplomat, 4 dr. small V8, A/T, P/S, P/B, radio, air, 38,000 Km. $5695

78 Cougar, 4 dr. V8, A/T, P/S, P/B, radio, new paint. Ex Saanich Police. 123,000 Km $2895

77 Ply Sports Fury, 2 dr., H/T, V8, A/T, P/S, P/B, radio, 59,000 Km. $4295

77 Monarch, 4 dr., 6 cyl., std., 17,000 miles! $3695

77 Nova, 2 dr., 6 cyl., A/T, P/S, P/B, radio. 32,000 miles. $4495

75 Granada, 4 dr. V8, A/T, P/S, P/B, radio. 48,000 miles $3995

74 Valiant Duster, 2 dr., H/T. New motor, new paint. V8, A/T, P/S, P/B, radio. 80,000 miles. $2995

74 Dodge Dart, 2 dr., H/T. 6 cyl., A/T, P/S, P/B, radio. 55,000 miles. $3495

73 Olds Cutlass, 2 dr. 6, A/T, P/S, P/B, radio, 74,000 miles. $2395

LOOKING FOR LUXURY?

80 Lincoln Continental, 4 dr., loaded! 200 Km. $18,995

78 Chrysler Windsor, 4 dr. V8, A/T, P/S, P/B, radio, air, 60,000 Km. $5495

77 Lincoln Town Cpe. Loaded, 64,000 miles! $8495

72 T-BIRD, 2 dr. V8, A/T, P/S, P/B, radio. 73,000 miles. $2695

72 Chrysler New Yorker, 4 dr., V8, A/T, P/S, P/B, P/wind., radio. 115,000 miles. $1695

ON THE SPOT FINANCE O.A.C.

TRADES WELCOME!

SUBURBAN MOTORS
3377 Douglas
386-6131
Dealer 5528

1978 HONDA ACCORD HATCHback, automatic, 41,000 miles, immaculate, $5500. 479-7338.

EXCELLENT CONDITION, must sell. 77 Olds Cutlass, 598-2896 after 6pm.

1978 HONDA HATCHBACK, low miles, excellent condition. After 5 595-5939.

1977 MAVERICK, 12,000 MILES, top condition, $4000 firm. Phone 383-4929.

77 HONDA CIVIC, ABSOLUTEly immaculate, only 18,000 miles. $3695. 477-5483

1978 FORD FAIRMONT Squire Wagon, new snow tires, $6,000. 385-4065.

150 CARS FOR SALE

REG MIDGLEY '71 AMC Jeep Renault

SAVE $718
Ernest Tandy's DEMO!

BABY BLUE 1980 AMC SPIRIT "DL" LIFTBACK
Under 2000 Km. Quality and Economy with the 4 Cyl., Engine

C-7

150 CARS FOR SALE

DOUGLA VOLKSWAGEN AUDI

Your Largest Volkswagen Audi Dealer On The Island!

VANAGON Campmobile For 1980

4 Speed and Automatic! AVAILABLE NOW!

PREMIUM USED

80 XR7	$9,995
79 Rabbit 'L' 2 dr.	$6,895
78 Audi 5000S	$12,950
78 Blazer. Loaded!	$11,950
78 Audi Fox, AT	$8,295
78 Rabbit, 2 dr., AT	$6,995
77 Subaru, 4X4	$4,995
77 Rabbit 2 dr.	$6,795
76 Capri, AT	$4,695
76 Corolla, 2 dr.	$3,295
76 Rabbit 2 dr.	$4,295
75 Duster, AT	$3,595
74 Corolla Wagon, AT	$4,395
71 VW 411, wagon	$2,795
68 Cadillac cpe.	$3,195

UP TO 60 MONTH SCOTIA PLAN FINANCING AVAILABLE. O.A.C.

Douglas Volkswagen Ltd.
3329 Douglas Street

388-5466
Dealer 5100

1976 OLDS CUSTOM CRUISER station wagon, excellent, loaded including air. Take over for bank payments. Phone 382-9236 days, 658-8878 evenings.

PRETTY '75 DODGE DART, 2 door sports coupe, slant 6, good rubber, new crank kit, tested, factory pin stripe, $2450, will take trade. 658-5721, 656-3055.

TRY US FIRST

76 Honda station wagon std. $3795. Metro Honda, 388-6921, 2151 Blanshard. Dealer 5876

28 MILES PER GALLON

76 Plymouth Arrow, hatchback, 4-speed, 1600 engine, 70,000 miles, $2995 or best offer. 478-6529.

1976 BUICK SKYLARK, 27,000 miles, power steering, power brakes, automatic, small V8, $4100 or best offer. 478-3730

SNOW WHITE 76 NOVA hatchback, low mileage, power steering, power brakes, Turbo 350 trans. 652-2711

75 HONDA CIVIC, EXCELlent condition. $2995 or best offer. 592-6171.

75 TORINO SQUIRE STATION wagon, new radials, brakes, $1900. 658-5975.

1975 VOLVO STATIONWAGON, new paint, new muffler, radials, trailer hitch, 656-6492 after 5pm

1976 COUGAR XR-7, EXCELlent condition. $3500 or offers. 382-4143.

1976 CHRYSLER NEWPORT, 32,000 miles, full power, $3000. 477-9493

76 PONTIAC SW, GOOD CONDITION, must sell immediately. $2500 O.B. 385-6774

75 MINI, JUST TESTED, LOW mileage, good condition, $2350. 595-3363.

1975 CORDOBA, 19,000 MILES. Excellent condition. Air, etc. 1921 Mayfair Dr. 592-5501

1976 SUNBIRD UNDER 10,000 miles, $4,000. Call after 6pm. 598-8764.

1975 SCIROCCO-SILVER-EXceptionally clean local car, $4,700. 477-4832.

1976 PACER, 6-CYLINDER automatic, radio, car clinic tested. $2995. 598-7626.

1976 2 DOOR RABBIT, EXCELlent condition, low mileage, $3000 firm. No trades. 479-4122.

75 DODGE DART SPORT, 2-door, 360-4 barrel, low mileage, $3400 or best offer. 479-7441.

IF YOU WANT LUXURY, BUY this car: 75 Cordoba, loaded, $4000 firm, 386-3182.

1976 GOLD DODGE, ALL FACtory options, 1 owner, $3900. 384-6066 after 5pm.

1975 MAZDA, 4 SPEED, 28,000 miles, radio, new tires. Excellent condition. 478-6463.

76 TRANS AM, 455 4-SPEED, BS Goodrich radials, mags, excellent condition. $6000. 478-6516.

1976 DODGE CHARGER SE, mint condition, fully automatic, $4,700. 592-3550

1976 HONDA CIVIC, SUNROOF, pinstripes, $3300. Phone 477-7812 or 382-9232.

1975 TORINO, V8, NEW TRANSmission, brakes and tires. Cassette stereo. $1400. 658-5336.

1975 BLAZER 4X4 35,000 MILES. $5800 consider trades, offers, 656-6806.

1975 VW RABBIT DELUXE, sunroof, new tires, excellent condition. 595-6563.

75 HORNET, EXCELLENT shape, 4 door, asking $1800. 385-7918, 383-1101.

B. MADSEN MOTORS LTD.

74 GMC Jimmy 4 wheel drive $4995.
73 AUDI Fox $2195.
70 FIREBIRD $2895.
73 DODGE Club Cab $3195.
73 CRICKET wgn AT $2495.
79 MUSTANG 4 cyl. AT $5595.
74 DODGE Charger $2495.
68 TOYOTA AT $895.
69 DODGE Dart $1795.
73 CHRYSLER New Yorker $2495.
74 PINTO wagon $2595.
79 T-BIRD $5995.
78 DATSUN B210 AT $3995.
76 FORD 1ton cab & chassis $4995.
74 DATSUN PU $2995.
78 DODGE Maxi camper van, sleeps 4, all appl. 24,000 mi. $10,500.

2691 SOOKE RD. (Glen Lake)
478-5011 Dealer 5450

E&K MOTORS LTD. 383-6231

76 ACADIAN 2 dr., 4 cyl. A/T
75 MONARCH 2 dr. 302 ps., pb.
74 MG MIDGET conv.
74 THUNDERBIRD full power
74 MUSTANG II V6, ps, pb., 4 spd.
73 NOVA 4 dr., 6 cyl. ps., pb.
73 MERCURY S.W. loaded.
72 CAPRI 4 cyl., 4 spd.
70 CHEV Impala conv.
70 PONTIAC good transportation
68 VOLVO 144-S 4 dr. A/T
69 COUGAR XR7
68 COUGAR immaculate
68 MUSTANG 8 cyl., 3 spd.
66 BEAUMONT Sport Deluxe.
65 THUNDERBIRD
64 BARRACUDA 6 cyl A/T.

642 Burnside E.
383-6231 Dealer 6381

METRO HONDA

Try Us First!

FOR 1979 PRELUDE & ACCORD DEMOS AND 1980 HONDA DEMOS
AS MUCH AS $700 OFF

METRO HONDA
388-6921 Dealer 5876
2151 BLANSHARD

74 LEMANS 2-DOOR, NICE condition, $2295; 72 Ford XL Ranger ¾-ton pickup, V8, automatic, power steering, power brakes, $1895; 68 Cougar, $1995; 73 Mazda RX-3, $995; 71 Pinto, automatic, $995; 72 Datsun, rough, $250. Super Motors Ltd., 2538 Government Street, 385-0031, Dealer 5015. After hours: 382-1559.

76 NOVA SS, 4-SPEED, CAM, headers, posi and mags. Also, four 13" Turbo mags on TA's with unilugs for Toyota but fit any small car. 477-9937.

75 BOBCAT 4-SPEED RUNabout, modified gas tank, metallic brown, 30,000 miles. Immaculate inside and out, repair manuals included. 598-5765.

75 FORD CUSTOM 500, 4 DOOR, automatic, power steering, power brakes, vinyl roof, tested till 81. 66,000 miles. Excellent condition, $2500. 478-2189.

1975 PLYMOUTH FURY, power steering, power brakes, immaculate condition, $2700 or best offer. 385-5550 or 388-1856, ask for J. Sanschagrin

MECHANICS SPECIAL
1976 Volkswagon Rabbit. Needs work. Best offer. Call 384-7908 after 6 pm.

1975 MUSTANG II MARK I, loads of extras, excellent condition. $5200 firm. 478-6060 or 386-6700.

1975 PLYMOUTH SPORTS. Sunroof, power steering, power brakes, air conditioning. 388-7779 or 385-3554

MUST SELL
75 Ram Charger SE, extras. Good condition. $3950 obo. 652-2080.

'76 PINTO 3 DOOR RUNabout. Immaculate. Low mileage. Extras. $2995. Phone 595-5304.

1975 GRAN TORINO 8 PASSENger station wagon, 400, PS, PB, new radials, 74,000 miles, good condition, $2550. 477-2990.

MUST SELL, 76 LIFTBACK CElica, excellent condition, one owner. Mounted winter tires. $4900 or best offer. 385-1748.

1976 PLYMOUTH FURY, 2 door, slant 6 engine, 54,000 miles, excellent condition, $2350 firm. 477-6173.

1975 BUICK SKYLARK 2 DOOR hardtop, V6, power steering, power brakes, automatic. Tested. Offers on $2695. 479-6920.

1975 FORD 500 STATION wagon, good condition, 69,000 miles, for sale by owner, offers, 386-9667, 972 Dunsmuir

75 SUPER BEETLE GOLD, am/fm cassette stereo, sunroof, excellent condition, $4,300. 384-3176.

1975 VALIANT V8, POWER steering, power brakes, 59,800 miles, excellent condition, $2750. 477-3233.

1975 HONDA CIVIC HATCHback, 50,000 miles, good condition, just tested. $2695. 1331 Vining St, 595-6456.

1976 FIREBIRD, EXCELLENT condition, 8700 miles. 656-7786.

1975 HONDA CIVIC HATCHback. $2300. 112-748-9209.

1975 FIREBIRD, MINT CONDItion. Phone 658-8442.

1976 BOBCAT VILLAGER wagon. 477-5667.

75 MONTE CARLO, 350 AUTO, $2900. 652-1408

1973 - 1974

1973 VOLKSWAGEN 412 FOR sale. Rebuilt engine, good condition. Asking $2000 or best offer. 388-9629.

73 FORD PINTO STATIONWAgon 42,000 miles. Good shape. $1850. 384-2803.

73 SUPER BEETLE DELUXE, loaded, excellent condition, $3100 firm. 381-5681

74 PINTO WAGON, STANdard, 41,000 miles, $2100. 652-4794

1974 TOYOTA 4 DOOR, AUTOmatic. Good condition: $2195. 598-4222, 656-7820.

DATSUN B210 4-DOOR, RAdials, radio, 35-40 mpg, excellent condition. 748-0752, Duncan.

74 RALLY CHALLENGER 318 auto, new paint. Best offer to $3200. 479-4215.

1973 DATSUN 1800, AUTOmatic, new motor, high gas mileage, $1495. 385-8552

74 CELICA LOW MILEAGE, 4 speed. Phone 642-4960 after 6 pm.

1973 BUICK CENTURY LUXUS, 2 door hardtop, low mileage. $3100 or best offer. 385-7310.

1973 MAZDA 808 GT ONE owner, good condition. $2000. 478-5474.

73 CELICA, EXCELLENT CONdition, fully equipped, lady driven, $2,850. 478-2932 or 478-6857.

LUXURY
1974 Lincoln Towne car, excellent condition. Offers. 598-9977.

74 DATSUN 710, 4 DOOR sedan, 4 speed, $2200 or nearest offer. 477-0248.

74 FIAT 128, CITY TESTED, 37,000 miles, well maintained. 388-6917.

THREE POINT MOTORS

Mercedes-Benz
PORSCHE

SKYLARK

80 Buick 4-door automatic, power steering, power brakes, radio. Only 13,000 miles. $6,995

200SX

80 Datsun 5-speed coupe. A beauty! Only 2,300 miles. $7,380

MUSTANG

80 New. 16 options including automatic, power steering, power brakes, AM/FM stereo cassette. $7,695

VOLARE

79 Staton Wagon. Only 6,000 miles. Automatic, power steering, custom roof rack, radio. $6,595

510

79 Datsun 4-door automatic, radio, etc. $6,195

FIESTA

79 Ghia, two-top sun roof, radio, one-owner, 8,500 miles. $5,895

210

79 Datsun 2-door, automatic radio, etc. $4,895

300D

77 Mercedes. Electric sun roof. Only 30,000 miles. $22,920

PICKUP

77 Dodge Custom 200 Camper special. Automatic, power steering, power brakes, H/D package, Canopy. Only 7,100 miles! $6,495

450SEL

76 Mercedes. Less than 35,000 miles. Electric sun roof, light alloy wheels. $29,770

300D

76 Mercedes. Fully reconditioned. $16,975

PINTO

74 Wagon, custom roof-rack, automatic, radio, only 25,000 miles! $3,495

280

73 Mercedes. Only 50,000 miles, one-owner, sun roof. $12,975

OPEN 'TIL 6 P.M.
Government at Hillside
385-6737
Dealer 5053

1973 VALIANT, SLANT 6, auto, 4 door, power steering, power brakes, low mileage, excellent condition. Offers to $2500. 595-1453 till 8pm

1974 CRICKET STATION wagon, 4-door automatic, very good condition, just tuned. $2500 or offers. 385-4435 between 5-7pm.

74 FIREBIRD ESPRIT, ONE lady owner, low mileage. A-1 condition. $4,500 or best offer. 477-4537.

1974 OLDS CUTLASS, EXCELlent shape inside and out, am/fm tape deck, tested. $2600. After 6pm, 479-8620.

74 MAROON DODGE DART Sport, excellent condition throughout. 55,000 miles. $2500 firm. 658-5289.

74 COMET, 2 DOOR, 6 CYLINder automatic, power steering, 64,000 miles, $1595 or best offer. 478-6529.

1973 PLYMOUTH SEBRING 318, automatic, fully equipped, excellent condition, $1795. 721-5261

73 TOYOTA, 4 CYL, 4 SPD. Excellent buy at $1088. PALM AUTO WORLD INC. 386-8385, 3342 Oak St. Dealer 5260.

1973 MERCURY COMET, 4 door 302 V8 automatic, PS, radio, radials, bucket seats, 65,870 miles. Asking $2400. 479-6577.

73 CAPRI, V6, 4 SPEED, RAdials, good condition, $2400 or best offer. Days 656-5544, evenings 656-1425

1973 CHEVY IMPALA, EXCELlent condition, radio, power steering and brakes, Cruisomatic, tape deck. 658-8530.

1974 CAMARO, METALLIC blue, 350 V8, automatic, power steering, power brakes, 53,000 miles. $3995. 595-7472.

FOR $2995 YOU GET A 73 AUDI 100LS with only 15,000 miles on overhauled engine and 30+ mpg. 652-1346 after 6pm.

1974 PINTO STATION WAGON, good condition, must be sold, owner going overseas, $1400. Phone 388-5463, extension 413.

74 COMET BEAUTIFUL CONdition. Tested. Radio, luxury interior. Body side mouldings. $2500 or best offer. 477-0422.

74 FIAT 128A, 38,000 MILES, 4 door, 4 speed, Michelin radials, new brakes, new paint, fabulous condition. 384-2641, 6-9pm.

1973 RED VOLKSWAGEN Super Beetle, excellent condition. Phone anytime 383-4763 or 656-4939.

1973 DODGE POLARA, 2 DOOR hardtop. Tested. Runs well. $1200. 385-1714.

1973 CORTINA GT EXCELlent condition, 4 cylinder, 52,000 miles, $1,500. 479-4697.

1974 MUSTANG, EXCELLENT condition, 54,000 miles, new brake, clutch. 595-8093.

1974 CJ5, 40,000 MILES, GOOD condition, $4000. 479-1951 after 6pm

73 METEOR RIDEAU 65,000 miles, automatic. $1800 or best offer. 652-2588.

1973 SILVER GREY DODGE Charger, 6 cylinder, standard. $1200 or best offer. 112-748-6072.

1974 TOYOTA CELICA, TESTed, $2600. 478-4098 between 10-5pm only.

1974 MAVERICK 6 CYLINDER automatic, ps, pb, radio, 4 door, $2195, 743-5685

1974 MUSTANG WELL MAINtanence. Automatic tested reliable economical, $2450. 598-4367.

1973 TOYOTA COROLLA Sports Coupe, 5 speed, good condition, $1,495. 384-9933.

74 TOYOTA COROLLA 1600, needs tires, first $1900 takes it. 385-2528, 385-1476 ask for Vail.

1974 MAZDA 808, 4 SPEED, lady owner, $2195. 477-5767

74 GTO HATCHBACK, 350 4 speed, $4800. 474-2839.

1973 DATSUN 610, MUST SELL, $600 or best offer. 478-6980.

73 CHALLENGER, 340-V8, 650 Holley, headers, $3500. 595-3882

WILLE Dodge • Chrysler

SUPER SALE

New Car Business Is EXCELLENT 200% Above Last Years Sales

★ ★ ★

OVER 100 PRIME USED RECONDITIONED CARS

★ ★ ★

COME IN AND MAKE US AN OFFER!

3200 DOUGLAS AT CLOVERDALE
382-2313
MON. TO FRI. 9 TO 9
SAT. 9 to 5. DEALER 5881

Les Carr's

SALES and LEASING LTD.

Does Les Carr Sell the Finest Vehicles in Town??

You Betcha . . . !!

★ SPECIAL ★

79 DATSUN 510
3,000km Only
SAVE $800
NOW ONLY
$4788

385-4444
24 MONTH WARRANTY
Bank Financing OAC
854 Pandora at Quadra
Parking in Rear Dealer 6690

74 TOYOTA COROLLA

This one owner 2 door standard has a low 23,000 miles. Try your offer on an asking price $2395 by contacting Wes Downey at 746-6243 or 743-4589. Duncan Chrysler Motors. Dealer 5604.

74 CHARGER

SE Brougham, auto, ps, pb, radio, bucket seats, console, air, p.u. sunroof. White on white. 381-5544, 385-7733, BSG SPECIALTY MOTORS, Dealer 6033.

TRY US FIRST!

73 Valiant Scamp, 2 door, hardtop, 6 cyl., automatic. Excellent. Metro Honda, 388-6921. Dealer 5896.

73 CHARGER SE, 400 4 BARrel, 2 tone gold in color, power windows, air conditioning, immaculate condition, must be seen to be appreciated. Asking $3400. Phone 382-1347 after 5:30pm. weekdays.

TRY US FIRST!

Mechanic's Special! 74 Pinto station wagon. Needs rings and valves, $1495. 388-6921, Metro Honda. Dealer 5876.

SPECIAL

74 Torino SW, V-8 auto, ps., pb., good condition, $1395. PAINTER MOTORS LTD., 388-6196, 3005 Douglas, Dealer 5802.

TRY US FIRST!

74 Pinto Squire Wagon. Like new. 40,000 original miles! 388-6921, Metro Honda, Dealer 5876.

MUST SELL 1974 VOLVO 164E, 6 cylinder automatic, fuel injection, air conditioning, sunroof, power steering, power brakes, AM-FM, excellent condition. $4,000. 642-4844, 478-3458.

MAZDA 808, 1973, REBUILT motor, new battery, AM-FM radio 8 track with a booster, 4 snow tires, 4 summer tires, beautiful shape. $1600. 38-477 Lampson Street, 385-0532.

1974 OLDSMOBILE STATIONwagon, ideal for towing trailer. Should be driven to be appreciated. $3700 or offers. 479-5101 after 6pm Thursday, Friday. All day Saturday, Sunday.

74 VOLKSWAGEN DASHER, 2 door, automatic, radio, lady driven, replaced front shocks, brakes, hoses, velocity joints, radials 1979, Like new. Tested March '81. $3650. 382-0342.

GREAT GAS MILEAGE
Beautiful, 1974 Dodge Dart, 6 cylinder, automatic, 4 door, excellent condition, very reliable, must sell, offers on $2150. 384-3887

73 DATSUN FP

1200 cc 4 spd. Immaculate! 381-5544, 385-7733 BSG SPECIALTY MOTORS, Dealer 6033

TRY US FIRST!

73 Datsun 510, 2 DR. Perfection! Metro Honda, 388-6921. Dealer 5876.

74 VEGA, STANDARD TRANSmission, good body and interior, low mileage since recon engine, radio, tested to October, $1600 or near. 721-3129.

73 AMBASSADOR, PS., PB., air, $1985, PALM AUTO WORLD INC., 386-8385, 3342 Oak St. Dealer 5260.

74 MAZDA RX3, RADIALS, cassette, Cible lights, 75,000 miles. 15,000 on new engine. Excellent running condition. $850. 381-1218

1973 MUSTANG MACH I 351, AT, p.s., p.b., radio, new tires, battery, brakes, shocks, sticker expires April 2/81. Asking $3000. 381-1575

QUICK SALE
73 Pontiac Astre, hatchback, automatic, excellent gas mileage, very clean, $1100, 477-3953 or 478-3221

IMMACULATE LADY DRIVEN
74 Vega Hatchback, automatic with all options, low mileage and easy on gas, $1900 or best. 385-4840.

1974 2-DOOR TOYOTA CORona, 5-speed, low mileage, mag wheels, good condition. $3395. 383-8072, evenings and weekends.

74 MAVERICK DELUXE, 48,000 miles. Power steering, A-C, tinted glass, vinyl roof, reclining bucket seats. $3200 or best offer. 386-6993

Millstream CHEVROLET OLDSMOBILE

CENTURY

79 CENTURY 4 door salon, economical V6 automatic, power steering, power brakes, radio. Finished in 2 tone silver with red cloth trim. Only $6460

CHEVETTE

76 CHEVETTE 2 door. Economical 4 cylinder automatic, radio. Finished in green with matching vinyl trim. $3750

CUTLASS

78 OLDS CUTLASS cruiser wagon, V8 automatic, power steering, brakes and radio. Finished in silver with woodgrain exterior and maroon trim. Only $6890

MALIBU

79 MALIBU 4 door sedan, V8, automatic, power steering, power brakes, radio. Finished in metalic brown with beige vinyl top and brown cloth trim $7450

PINTO

76 PINTO SQUIRE wagon, V6 automatic, power steering, brakes and radio. Finished in light yellow with woodgrain exterior and saddle trim. Only $4150

TORINO

76 FORD Torino Elite 2-door, V8 automatic, power steering, power brakes, radio. Finished in white with blue vinyl top and blue vinyl trim. Only $4250

MOST CARS BCAA INSPECTED

MON.-FRI. 8:30 a.m. - 9 p.m.
SAT. 9 - 6

Millstream Chevrolet Oldsmobile Ltd.
1730 Island Highway
474-1211
Dealer Lic. D-5831

74 VOLVO WGN

145 DL fuel injection. Only 25,000 original miles. Immaculate condition. Radio, automatic, power brakes, 4 cylinder. Won't last long. Only $4995. Call ALEC BOGUSZ at Empress Pontiac Buick GMC Ltd. 382-7121 or 477-1575. Dealer 5701.

ONE OWNER

only 33,000 miles like new. 74 Astre 2 dr. HB., 4 cyl. auto. Asking $2495.
BRIDGE ST. MOTOR CO. LTD. 388-5714, Res. 652-4244. Dealer 5161.

74 COUGAR XR7, NEW PAINT, extras. $3200. 382-9456.

1971 - 1972

1971 LTD BROUGHAM, power steering, power brakes, air conditioning, good mileage, tilt wheel, electric seats. AM FM stereo 8 track, reconditioned engine. New tires. Metalic blue with black vinyl roof. No rust. Excellent condition throughout. Asking $2400. 652-2421

71 MUSTANG

V8, auto, ps, pb, radio, bucket seats, console. Beautiful dark blue exterior whith light blue interior. 381-5544 385-7733 BSG SPECIALTY MOTORS Dealer 6033.

71 COROLLA

1600cc 4 dr., std., radio, tested. Specially priced, $1695. PAINTER MOTORS LTD., 388-6196, 3005 Douglas. Dealer 5802.

1972 PLYMOUTH DUSTER, 318, automatic, very good condition. 56,000 miles, radio, Rally wheels, 6 Michelin radials, $2000 or best offer. 598-5908 evenings and weekends. 478-9633 days.

TRAILER-HAULING UNIT
1972 Buick 4-door HT, 49,000 miles, radials, all power options. HD towing package. Stereo, clean, comfortable. Best offer over $2000. Phone 382-8979.

TRY US FIRST!

72 Toyota Corona, auto. Just superb! Metro Honda, 388-6921. Dealer 5876.

71 COMET, 2-DR., AUTO. AN excellent buy at $1735. PALM AUTO WORLD INC., 386-8385, 3342 Oak St. Dealer 5260.

BANK REPOSSESSION

1971 Ford custom, V8, power steering, power brakes, radio. Call Chris, 9am-5pm, 388-7341.

72 METEOR SW, AUTO., PS., pb. $1560. PALM AUTO WORLD INC., 386-8385, 3342 Oak St. Dealer 5260.

1971 MAZDA

4 door 1800 Sedan, city tested, am/fm radio, 1 owner, excellent running condition, $750. 656-5466.

72 PONTIAC HT., TESTED. Only 1625. PALM AUTO WORLD INC., 386-8385, 3342 Oak St. Dealer 5260.

1972 DODGE CHALLENGER, high performance engine and trans, very clean. Dean between 9-3pm. 386-2810.

1972 DATSUN 510 STATION wagon, automatic trans, 50,000 miles, excellent condition, $2000 firm. 656-4235 after 4pm.

$600
1971 Mazda 1800 stationwagon, 4 speed, good running condition, 478-6904 after 5pm

MUST SELL
1972 Cadillac Sedan DeVille, loaded, excellent condition. 478-8103.

1971 128 FIAT 4 DOOR SEDAN, 1300 cc, new radials, radio, 70,228 miles, asking price $1650. 479-6577

1971 CORTINA GT FOR SALE, rebuilt motor, standard, needs bodywork, asking $500. 474-2459, 478-4031.

1972 CORTINA GT SPORTS coupe, bright red, bucket seats, stick, tested, $1650 or best offer. 382-1314, 477-8978.

1971 METEOR, 49,000 MILES, power steering, power brakes, good condition. $750. 385-1037, 258 Simms Ave.

71 MAZDA, EXCELLENT RUNning condition, gets great mileage. $750. 477-2283.

COLWOOD CAR-MART LTD

IMPORTS

80 Corolla l/b SR5 NEW
77 Honda h/b mags stereo
77 TR7 fm st. low miles
76 Celica GT l/b 5 spd.
73 Corona MK II 6 at, ps
72 Datsun B210
72 Capri auto
74 VW Bus only $2995
73 Mazda s.w. 4 at.
73 Colt wgn 38,000 miles
72 Toyota 1200 cpe.
72 Datsun 510 at. wgn.
70 Datsun 510 4 dr.

DOMESTICS

77 CAMARO 305 as new
76 Nova 2 dr. cpe 350 at.
76 Maverick 2 dr. 6 at.
76 Cutlass Brougham, loaded, 36,000 1 owner miles, air etc.
74 Nova 4 dr. 6 at
74 Ventura 4 dr. V8 at
74 Dart Swinger 6 at, ps.
73 Comet 4 dr.

CHEAPIES

66 Rambler h.t. $999
67 Buick Wildcat $299
70 Datsun 510 $899
71 Corona 4 dr. at $1199
72 Corolla 2 dr $1499
72 Olds $999
72 Dodge htp $999
73 Ply Fury Ht. $999
73 Comet $1699

TRUCKS

78 Ford Super Cab w/canopy as new $6995
76 Ford ¾ camper sp. $4595
76 Ford ¾ AT, PS., PB. $3995
76 Ford ½ ton, 4 spd. $2195
75 GMC ¾ AT, PS., PL. $3995
74 Datsun P.U., 4 spd $2995
73 Dodge ¾ club cab $2995
73 GMC ¾ Sierra AT $2195
72 Dodge van $2995
70 Ford ½ ton AT $1695
67 Merc h.d. ½, 4 spd. $2195

COLWOOD CAR-MART LTD

OPEN 9-9
474-2233
1836 Island Hwy. Dealer 6716

VOLVO McCALLUM MOTORS

RELIABLE GURANTEED BCAA INSPECTED USED CARS AND TRUCKS

★ ★ ★ ★ ★

MANY TO CHOOSE FROM CHECK US OUT ✔

★ 382-6122 ★

Corner of Yates and Cook
Dealer 5603

1972 BEETLE IN GOOD CONDItion, one owner, driven 36,000 miles. Best offer over $2000. 721-5176.

71 TORINO, 2 DOOR HARDtop, 302 V8, automatic, sound condition, $1000 or best offer. 477-7009.

1972 PONTIAC PARISIENNE Brougham, low mileage, good condition, new tires. Asking $1500. 479-8551

71 FAMILY WAGON, 6 AUTOmatic, PS, PB, air conditioning, good condition, drives well, city tested, $1675. 595-0065.

1972 AMBASSADOR STATION Wagon Deluxe, wife's car, nice, offers to $999. #107-4026 Quadra Street.

72 TOYOTA 1600 DELUXE, good clean condition, $1150 or best offer. 595-8791.

72 CHEVY IMPALA CUSTOM, immaculate inside and out. $1400. 382-8585.

1972 PONTIAC VENTURA, 50,000mi., 2door, moving, offers, 383-2403.

1972 METEOR HARDTOP, power, reliable transportation, blue. $825. 477-7477.

71 BEETLE, GOOD CONDItion, must sell, offers on $2000. 478-5006.

71 CHARGER SE, 383 MAGnum, power steering, power brakes, air, $2800. 474-2839.

71 FIAT 128, FRONT END problem, otherwise good, $150. 478-7833

1971 DATSUN 510, 2 DOOR, automatic, tested, new paint, clean, $1175. 478-6891.

1971 MUSTANG GRANDE, 351 Cleveland motor, asking $2600. 721-3610

WIFE'S CAR, AUTOMATIC, radio, 72 Vega, clean. $795 takes. 477-2161.

71 CAMARO, AUTOMATIC, 250 6 cylinder, power steering, power brakes, $2300. 382-8270.

1972 AUSTIN MINI, 50,000 miles. Good condition, $2000. 385-8188 between 5-7pm

72 CHRYSLER NEWPORT, 4 door hardtop, new rubber, $950. 656-4797.

72 VEGA STATIONWAGON, Woman driven, good condition, clean. 385-4787.

1971 SUPER BEETLE, FOR INformation call 477-4779

PLIMLEY

JAGUAR — ROVER
TRIUMPH
M.G. — MINI — SAAB
1010 YATES ST. 382-9121

79 Saab Turbo $17,895
79 Mercury Capri $8495

78 Triumph Spitfire $6995
78 Ford Fiesta $4695
78 Honda Accord $6395
78 Chevy Nova $5495
78 Saab Auto 4 Dr. $9495
78 Jaguar XJS $29,900
78 Caprice S.W. $6695

77 Chrysler Cordoba $6295
77 MGB MK IV $6495
77 Cadillac 4 door $11,495
77 Cougar 351 V8 $4895
77 Dodge Aspen $4895

76 LeMans wagon $4995
76 Mercury Comet $3695
76 Courier Pickup $3795

75 Dodge Dart $2695
75 Mercury Wagon $3695

74 Olds 98 Coupe $3695
74 Datsun, AT $3145
74 Mrcdes 240 Dsl $10,995
74 Datsun B210 $2895
73 Ford Torino $1495
73 Datsun 610 Wagon $2695

65 Chevrolet Wagon $495

MANY MORE TO CHOOSE FROM DEALER 5351

PEUGEOT DIESEL

EXPERIENCE OVER 50 YRS. DIESEL LEADERSHIP

79 MUSTANG II
6 cyl. auto, P.S. $5995

79 PINTO WGN
AT, P.S., 9,000 KM $4995

76 MAZDA SW
1600. Only 12,000 mi. $3995

76 FIAT 131
5 spd. with sunroof $3695

74 AUSTIN
4 dr. Marina $2395

77 FORD VAN
150 Econoline, air conditioning, Michelin tires, captains chairs, dual tanks, stereo, dark glass, low mileage. $6295

7 DAY MONEY BACK GUARANTEE

pacific mazda PEUGEOT

385-1451 Dealer 5253
Blanshard at Johnson

72 PONTIAC GTO, GOOD RUNning condition, $3200. 479-3887.

1972 LINCOLN LIMOSINE PRIvate, $6,900. 479-0770.

1971 SUPER BEETLE $950 firm. 592-1114.

72 SUPER BEETLE, TOP CONdition all around. $1800. 478-1841.

71 TORINO 351C, AUTO, MAGS, good shape. $1,000. 595-5790.

1971 VAUXHALL FIRENZA. $500. 478-9693.

1970 and earlier

HARD TO FIND AND HARD TO IMAGINE

36,000 original and documented miles. 1969 Chevrolet Nova, 6 cyl., auto, Gov't tested. Come by and see this rare beauty at GEM MOTOR SALES (1973) LTD. 480 Esquimalt Rd. 382-7195, Dealer 6331.

FAMILY SPECIAL

1970 Buick Skylark 4 door sedan with economical 6 cylinder engine and automatic. The price is right on this one owner, immaculate car! Another exclusive with CHARLIE PETERSON at Empress Pontiac Buick GMC Ltd. 382-7121 or res. 592-0458. Dealer 5701.

1969 MUSTANG, V8, AUTO, power steering, power brakes, Michelin radials, AM/FM cassette, Cibe headlights, custom reclining seats, excellent shape, $2500. Days 382-8241, nights 652-3643

EXCEPTIONALLY CLEAN
Wife's car, 1969 Mazda 4 door stationwagon, 10,000 miles on rebuilt engine, standard, radials, mags, radio, new paint, tested, must be seen. Asking $1695. 479-0459

1969 GTO, 400 CU.IN, TURBO 400 with shift kit, ¾ race cam, Holley 650 double pump, torquer, new 4:11 rear end, new G50x15's and G50x14's on turbo mags. $1800 firm. 479-4307 or 383-0140 before 5pm.

1968 MUSTANG STOCK 390 GT, 15,000 miles on rebuilt engine and transmission, super deluxe interior, black exterior, excellent condition, must be seen to be appreciated. Offers. 381-5662, 381-5150 after 5pm or weekends.

TWEETIE BIRD YELLOW

69 Datsun 510, 2 dr. Sedan, 4 spd. 385-7733. 381-5544 BSG SPECIALTY MOTORS, Dealer 6033

PACKARD
1952 Patrician 300 black, bought new, Victoria, stored since 1974. $6,500. Mr. Stacey 112-947-2230, 112-685-0421 (Answering Service).

OFFERS ON
1964 Cadillac Convertible, clean good condition. CAll after 5pm. 595-4748 or 1525 Clawthorpe to view.

1966 DODGE CHARGER — INterior and body good, some rust, radials and factory mags, new brakes. 1966 Dodge Charger parts, car runs. Both for $2800. O.B.O. Phone 248-9090, 248-5701.

1967 FORD FAIRLANE STAtionwagon, V8 automatic, $650 or best offer. '67 Rambler American, automatic, $450 or best offer. Both very good condition. Moving, must sell. 656-3090.

POTENTIAL CLASSIC
All original '64 Galaxie XL 500, 2-door hardtop, V8 automatic, buckets, console. A local car in excellent condition. $1050. 478-4248.

SHOWROOM
67 Falcon Futura Sport coupe, vinyl top, bucket seats, 6 automatic, radio, new brakes and shocks, 59,000 miles. $2500. 478-6996.

Speedway VOLKSWAGEN

971 YATES at Vancouver
385-2415

USED

80 Olds Omega

79 Horizon automatic
79 Datsun B210

78 Honda Civic
78 Datsun pickup

77 Aspen wagon
77 Audi 100 air
77 Datsun B210

76 Chev Impala air
76 Toyota Corolla
76 Ford LTD wagon

74 Ford ¾ ton, canopy
74 Toyota Corolla
74 Mercury Capri
74 Pinto wagon
74 TR6

73 VW 412 auto
73 Chev Caprice
73 BMW Bavaria

RABBITS

80 Rabbit convert
79 Rabbit diesel
78 Rabbit 4-door auto
78 Rabbit diesel
77 Rabbit auto sunroof

80 VANAGON CAMPERS

NOW ON DISPLAY
DOWNTOWN AT

Speedway VOLKSWAGEN

971 YATES at Vancouver
385-2415

Dealer Licence No. D-5180

'69 PLYMOUTH SATELLITE, 4-door, slant 6, automatic, clean throughout. $900 or best offer. 479-3173.

1967 FORD 4 DOOR, 289 AUTOmatic, power steering, power brakes, radio, reconditioned motor, tested. Offers. 382-8079.

1967 COUGAR XR-7, 57,000 original miles. Nice. View Stan Thompson Upholstery, 1105 Caledonia.

1959 VAUXHALL, 4 DOOR, super Victor, low mileage. One owner. Very economical. Tested. $495 or offers. 598-5440

1970 BARRACUDA, POWER steering, power brakes, 318 automatic, $2500. 477-8563

1969 CAMARO
All stock and very clean, $3200. 383-3146.

1968 ENVOY, RELIABLE ECOnomical transportation, $400 or best offer. 474-1429.

67 CADILLAC ELDORADO, front wheel drive. Ted, 724-3507 Port Alberni.

68 MUSTANG FASTBACK GT, 302, 3 speed automatic. 385-8974 after 5:30pm.

1967 PLYMOUTH STATION wagon, 86,000 miles. Excellent condition, $995, 656-4060.

1965 JEEP WAGONEER, 4 wheel drive. $1000. Phone 595-5343.

'56 BUICK CENTURY
2-door hardtop, tested. $2500. 385-6553.

1980 FIAT 128, RUNS WELL but needs water pump. Offers. 598-7042.

1970 DATSUN 510 SEDAN, $500 or best offer; 1966 Ford Custom 500, $500 or best offer. 381-5747

340 DUSTER, 1970, STOCK, FOR information call 477-4779 evenings and weekends.

VOLKSWAGEN 1600 SERIES, sunroof, radio, 4-speed, good condition. $1000. 658-5149.

1970 MARK III LINCOLN CONtinental, loaded, excellent condition. 478-8103.

MUST SELL 1970 ROVER, EXcellent condition — $2800. Days 386-2208 evenings 592-2648.

1955 CHEV
2 door post, many extras. $4800 firm. No triflers. 381-0169.

63 FORD COMPACT WAGON, 6 cylinder standard, $310 OBO. 477-1222.

69 OLDS DELTA 88, V8, REAsonable condition. $600 or nearest offer. 595-4365

1961 CADILLAC SEDAN, TESTed March 19th, $1,000. Phone 652-1766.

70 CHEV, NOMAD WAGON, 307, new paint, good running order, just tested. $1300. 598-5953.

1967 PARKLANE, MERCURY, excellent condition. Offers. Phone Steve, 477-1454.

1960 NASH METROPOLITAN In good condition for restoration. Best offer takes. 652-4920.

BUICK GS 350, 2-DOOR HARDtop. $1300 or nearest offer. 385-[illeg

C-8

150 CARS FOR SALE

EDWARD motors ltd.

Our Spring Stock is arriving daily so we're having our

★ First ★
Demonstrator
★ Sale! ★
$ SAVE $

on these low mileage dealer and factory demonstrators with full factory warranty!

Hatchback
in 5 speed automatics
4 x 4

sedans
5 speed and automatic

wagons
5 speed and automatic

hardtops
5 speed.

Super Selection and Super Prices!
All Cars Priced

EDWARD motors ltd.
3319 Douglas
(Opposite ICBC)
Dealer 6605 384-1161

Honda
CAR CENTRE
YATES AT QUADRA

79 MUSTANG
2-Tone Copper/Ivory
6 Cylinder, Automatic
Power Steering/Brakes
$6344

76 HONDA
Automatic, Radio
$2844

75 HONDA H.B.
Radials, Vinyl Top
Chrome Roof Rack
$2744

73 RENAULT R12
4-door Sedan
$1844

72 VOLVO 145
STATION WAGON
Automatic, Radio
Dark Blue/Blue Interior
$4244

71 TOYOTA
COROLLA-2-DOOR
Automatic, Radio
$1944

70 MERCURY
COUGAR XR7
Automatic, Vinyl Top
Power Steering/Brakes
$1644

70 DODGE DART
6 Cylinder Automatic
Radio, 1 Owner
$2144

BANK FINANCING, INSURANCE, LICENCE PLATES
ALL AT OUR ONE STOP NEW AND USED CAR CENTRE

386-6707
Dealer No. 5668

70 SUNBEAM ALPINE SPORT Coupe, 40,000 miles, excellent shape. New radials. $1800. 383-4579, after 5.

1969 RARE COLLECTOR'S Buick Riviera, excellent condition, full power, mag wheels, vinyl top, air. 385-9698.

1966 PONTIAC STRATO CHIEF overall good condition. $500 or best offer. 598-7623 before 4 pm. Wayne.

1969 VOLVO 144; AUTO TRANS, radio, well cared for, A1 condition, $2400 or make an offer. 592-4790.

67 PONTIAC 2 +2, 396-4 SPEED, Craiger mags, air shocks, best offer. Will consider van on trade. 383-1149.

67 CHEV SS IMPALA, 2 DOOR, bucket seats, very good running condition. Offers on $1000. 386-1460

64 DODGE POLARA, 2 DOOR hardtop, automatic, 318 V8, power steering, power brakes, runs fine, offers. 385-6801

1965 MALIBU SS, 2 DR. HT, rebuilt 283, new exhaust, Mags, good condition, $2000 or best offer, 477-1094

67 PLYMOUTH SATELITTE 2 door hardtop, needs some motor and body work. Offers, 595-0096 9-1pm.

MOVING, MUST SELL 69 Thunderbird, good condition, asking $1700. 386-1939 after 10am.

1969 CHEVELLE MALIBU, 2 door hardtop, 307 auto, PS, PB, tested, must sell. Mike 721-5297 or 383-7223.

66 FALCON
Sports coupe 6 cylinder auto, excellent shape very clean $1,500. 595-5790.

RARE AND RESTORABLE 1961 Valiant stationwagon, runs good, needs trans work. Frist $200. 652-5549.

69 COUGAR XR7, 351 WINDSOR, much engine and trans work, runs well, very clean. $2500 or best offer. 479-0525.

1969 VAUXHALL, 4 DOOR, automatic, 32,000 miles. 383-2341.

55 CHEV 4 DOOR, ASKING $1495 or swap for newer VW bug or best offer. 479-8708.

1970 MAZDA SEDAN, $1200, mechanically great, body good, 592-9763

66 BEAUMONT 4-DOOR STANDARD, 283, good running order, obo, $900. Phone 385-4726

'69 VOLKSWAGEN FASTBACK, rebuilt engine, good condition, $1200. 381-1217

1960 AUSTIN CAMBRIDGE, radio, excellent condition. $750. 477-8504.

1970 GTO, 400 CU. IN. TURBO 400, $2500. Don, 386-0720

63 VOLKSWAGEN
Beetle 1200cc, $450. 477-1345.

150 CARS FOR SALE

GlenOak
Ford

"TELL A FRIEND"
OUR VANS ARE ON SALE NOW

71 VW WINDOW VAN
74 TORINO SW
77 CHEV SUBURBAN
78 GMC STX
78 FORD BOOGIE
79 FORD WINDOW
74 MAZDA SW AUTO
65 T/BIRD BLACK
74 MAVERICK
75 DODGE DART
76 PINTO SW
76 CHRYSLER 2 DR.
76 OLDS CUTLASS
77 FIREBIRD
77 HONDA CIVIC HB
78 PINTO 3 DR. AT
78 LTD. BROUGHAM
78 IMPALA 2 DR.
79 DATSUN 510 AT
79 MUSTANG 3DR 6
79 ZEPHYR 2DR AT
79 T-BIRD, SILVER
77 TOYOTA/CAMPER
77 GMC ½ ton 4X4
76 FORD ½ ton 4 SPD.

GLENOAK FORD
YATES AT COOK
384-1144
DEALER 6616

1970 LINCOLN, ALL OPTIONS, good condition including rubber, permanent towing package, $2495 or best offer. Days 382-3342, evenings and Sundays 477-1258.

1968 FORD COUNTRY SQUIRE, well maintained family car, original owner, V8, power brakes and steering, radio, rack, snow tires, tested. $1175. 595-1495 after 6pm.

1962 THUNDERBIRD, CALIfornia car, 65,000 miles, 5,000 miles on rebuilt engine, air conditioning, immaculate condition, offers. 381-5662, 381-5150 after 5 or weekends.

1960 THUNDERBIRD Retractable convertible, body excellent, ready for paint. New top, new front and rear bumpers, very rare car. Restorer's dream. $4500. 658-1057.

MOVING, MUST SELL. Immaculate '68 Cyclon GT, 61,000 original miles, stored 6 years, new engine and trans, tires, paint, exhaust, etc. Sacrifice $2400 or best offer. 595-3394.

1968 METEOR STATIONWAgon complete with towing package, new exhaust system. Just tested. Asking $650. 478-8281 after 5.

1963 VOLKSWAGEN, RUNS well, good shape, $600. 385-1040.

66 VOLKSWAGEN BEETLE, $850. 598-3110.

1968 1100 AUSTIN, GOOD RUNning condition, $650. 595-5764.

1969 MUSTANG FASTBACK, good condition. 386-7101.

66 BEAUMONT CONVERTible, $1000. 477-4158.

65 MALIBU, 2 DOOR HARDtop, V8, 3 speed, $585. 386-3748.

1968 FASTBACK MUSTANG, IN real nice shape. 384-8466.

70 BUICK, V8 AUTOMATIC, $1000. 385-9033

66 FORD FALCON 6-CYL, 45,000 original miles, $700. 479-0372.

1969 DATSUN, $600 OR BEST offer. 382-9373 or 478-9260.

65 FORD 352 AUTOMATIC, $850. 382-1110.

1970 VEGA, RUSTY BUT trusty, $250. Runs good. 652-3728.

66F85 OLDS. GOOD 330 ENgine. Must sell. $230. 479-6070.

66 VOLKSWAGEN, TESTED, runs well, $400. 479-7519.

64 VALIANT, GOOD CONDItion, $500 or offers. 384-3340

'64 CHEVY NOVA $3500, NEAR stock, new paint, 283. 477-8883

1969 GALAXIE 500. $1000 OR offers. 478-3363.

61 ENVOY, $250 OR BEST offer. Lots of new parts. 478-0005

67 PONTIAC PARIS NEEDS some work, $400. 388-6081.

1930 FORD, PARTIALLY restored. 478-0687.

67 PARISIENNE 2 DOOR HARD top, $500 or best offer. 384-1491.

54 ZEPHYR, GOOD CONDItion, offers. 384-7717

1964 VALIANT, GOOD RUNning order. $650. 385-6820.

FOR SALE 67 COUGAR. SERIOus inquires only. 382-8736.

1950 CHEV 4 DOOR, GOOD CONdition. Call 592-7740.

1968 PONTIAC STATIONWAgon, $700. 382-0075.

1966 OLDS 4 DOOR HARDTOP, all power, $750 offers. 382-9228.

151 SPORT, IMPORT CARS

76 PEUGEOT, 65,000 MILES, automatic, sunroof, $4500. 383-5564.

AUSTIN HEALEY 1963 SPRITE good condition. 477-9848 or 658-5135.

1968 MUSTANG, 289 CU. IN, V8, 3 on the floor, collector's item. Premium condition. 383-7005.

1979 FIAT X-19, 19,000 KMS, EXcellent condition. Offers. 384-1703.

76 CORVETTE, L82, LOADED, $11,000. 384-7191 before 5pm or 474-2683 after 6.

1974 BMW RED, SMOOTH AND solid. Stereo, new brakes. $5800. 386-9273.

LOTUS ELAN PLUS 2, 1969, 37,000 miles. $6800 or best offer. Duncan 748-3995 evenings.

JAGUAR
72 XJ6, silver, $6950 firm. Brian Carter, 384-8124, 721-3567.

1965 MUSTANG CONVERTible, completely restored, $6500 or best offer. 382-0075.

1973 TR6, EXCELLENT CONDItion, low mileage, AM/FM cassette, $5600. 382-0075.

EXOTICA FOR THE MASSES. 1974 Fiat X-19. $4000. 479-4868, after 5 pm.

1972 CORVETTE, GARAGE kept, must be seen. 474-1390 or 478-6184.

ALFA ROMEO BERLINA 1971. Used daily. No rust. $1800. 658-5505.

71 FIAT SPYDER 850, GOOD condition, hardtop included, $1350. 592-7838

HIGH PERFORMANCE HONDA. SERIOUS INQUIRIES ONLY. 658-5567.

1959 CORVETTE, COMPLETEly rebuilt, $13,000. After 6pm, 385-9320.

SUPERB-HANDLING '72 240-Z, many extras, ready to go! $3800. 385-6704.

151 SPORT, IMPORT CARS

LET US DO IT FOR YOU

Most exclusive sports, import and high performance dealer in Victoria is now accepting cars on consignment for the general public. Only very clean and mechanically excellent cars accepted. For details phone YATES AUTO SALES, 950 Yates St., 388-7722 Dealer 5268

HEY SPORTS!

'77 FIAT 124 Convertible
'74 FIAT X19 — 2 tops
'79 VW CONVERTIBLE
'73 BENZ 450 SL — 2 tops
'74 260Z — Really Sharp!
DePAPE MOTORS LTD.
Indoors at 779 Pandora
384-8035 Dealer 5311

1971 VOLVO 164
A superb 1 owner example in faultless condition. Complete service history. 60,000 original miles. Carisbad yellow with black leather. Permashined. Must be seen. $4895. On view at Edward Motors, 3319 Douglas, 384-1161. Dealer 6605.

MOVING, MUST SELL 1974 Fiat 124 Sport convertible. Excellent mechanical and physical condition, 52,000 miles, new exhaust, radials, chrome rims, needs rear bumper. $3900 OBO. 383-6802 after 5pm.

1975 PORSCHE 911S TARGA, automatic. This car is in remarkable condition with only 40,000 original miles. Has air-conditioning and is finished in a deep red colour. $27,900. 388-6755 between 8 am-5pm.

COLLECTORS ITEM! 1972 Volvo P1800, air conditioning, overdrive, leather, low mileage, new clutch. This car has been identified by Financial Post as a car that will appreciate in value. $7,250. 112-338-1580 after 6.

76 MGB, 20,000 1 OWNER miles. BCAA inspected and reconditioned. Bracken w/accent stripe. Tan interior. Tonneau, etc. Offers on $6395. Edward Motors, 3319 Douglas, 384-1161. Dealer 6605.

73 VOLVO 145 STATIONWAgon, air conditioning, am/fm radio, Sony cassette, power antenna, Michelin radials, sheep skin covers, tachometer, clock, $4000. 477-5365.

1979 MERCEDES 300D, FULLY equipped, complete with sunroof, deluxe paint, stereo tape, AM/FM, 18,000 kilometers, like new, $24,995. Will take trade. 592-5606.

73 MGB "EARLY", RESTORed and immaculate. Repainted. Original California orange, wide profile radials, tonneau and top cover, etc. Must be seen. Forced sale. Asking $4750. 479-8077.

1973 MERCEDES 220, 47,000 miles. Impeccably maintaned and totally immaculate $9785. 384-1721, 592-3121, Sports and Class Cars, 640 lower Hillside. Dealer $5433.

1972 FIAT 128, 52,000 LOCALLY driven miles. Clean and well cared for $1685. 384-1721, 592-3121, Sports and Classic Cars, 640 lower Hillside. Dealer 5433.

71 DATSUN 240Z AUTOMATIC, 1 owner car. Reupholstered. Turquoise with slotted mag wheels. Offers on $4895. Edward Motors, 3319 Douglas, 384-1161. Dealer 6605.

78 CORVETTE, 350, 4 SPEED, power steering, power brakes, power windows, AM FM radio, low mileage, excellent condition, garage kept. $13,900. 595-4536

1974 PORSCHE 914, SP. ED., one owner, 2.2 litre engine, 5 speed transmission, low mileage, immaculate, $8500. 383-6482 after 6pm

1970 DATSUN 240Z, GOOD CONdition. New brakes, battery, alternator, exaust, rebuilt shocks. City tested, $3700. 595-0429 or 592-5164.

1962 VOLVO 544, GOOD RUNning order, driven daily, $750. 386-0902, 595-2359

1969 VOLVO 122S, 2-DOOR, 89,000 miles, runs well, $475. 386-0902, 595-2359.

1975 BMW 530i, 4-SPD.; 1978 Z-28 Camaro, auto., p.w., power locks, tilt. Both cars like new. Triangle Homes, 656-1122. Dealer 1055B.

77 VETTE L82, MINT CONDItion, loaded, aluminum GM mags, glass and regular top, 37,000 miles, $11,500. 477-4107 ask for Ron.

71 MGB GT. MECHANICALLY sound (45,000 miles!) Some rust in body — but restoreable. $995, Edward Motors, 3319 Douglas, 384-1161. Dealer 6605.

BMW — FIAT
CAPITAL CITY AUTO LTD.
1750 GOV'T 386-7508

74 VOLVO 142 GRANDLUXE, overdrive, leather seats, AM-FM cassette, $5395. 381-2183, 386-2906.

1974 DATSUN 260Z, 64,000, am/fm, 2 mounted radial snows, 4-speed, second owner. $4200. 652-4317.

1976 MERCEDES 240 DIESEL, 4-speed, sunroof, other extras, original owner, $14,500 firm. 656-6171.

76 DATSUN 280Z, EXCELLENT condition, custom paint and pinstrip and new tires. 479-4763 between 5-6pm.

1972 MERCEDES SPORT, save $25,000 off 1980 price. Beautiful car in excellent shape. 479-9736.

MUST SELL, GOING OVERseas, 1973 TR6, excellent condition. Reasonable offers accepted. 383-7454 or 386-5249.

1973 VW SUPER BUG, VERY clean, many new parts. 64,000 miles. Mags, radials. AM FM radio, must sell. $2500. 478-2491

1969 BURGANDY MERCEDES Benz 280SE in excellent condition. Interested buyers please call 721-3654.

74 CORVETTE, 350 AUTOmatic, new tires, headers, low mileage. Immaculate. $9950. 385-9727 or 382-4134 (24 hours).

1964 MGB ROADSTER, CLEAN, runs well, $1950 or best offer. 595-8708 after 6pm, and weekends.

MUST SELL, 1973 DATSUN 510, 4 door, 4-speed, turbo charged, exceptional condition, $2800. 592-7008.

1972 CORTINA GT SPORTS coupe, bright red, bucket seats, stick, tested, $1650 or best offer. 382-1314, 477-8978.

76 FIAT SPYDER, 29,000 miles, radio/tape, beige top, new tires, good condition. $5800 or offer. 595-7396

1972 GT CORTINA RED BUCKet seats, radial tires, stick shift, good student car, excellent condition. $1500 or offer. 656-4182.

1970 LOTUS ELAN +2S, EXcellent condition, $10,000. Call Mark, 388-5158 days, 384-2457 evenings.

IMPORT CARS WANTED
Call Jim Williams 384-1161
Edward Motors. Dealer 6605

1972 MGB, JUST INVESTED $2,000. All serious inquiries phone 598-4970 after 5 PM

1974 TR6 DELUXE, OVERdrive, cassette, AM/FM, $5500. 386-3841.

72 CAPRI, 2600 V6, EXCELlent condition. Best offer. To view phone 381-2183, 386-2906.

1977 SPITFIRE 17,000 MILES, in immaculate condition. Phone 383-9280.

1959 CORVETTE, COMPLETEly rebuilt, $13,000. After 6pm, 385-9320.

1962 MORRIS CONVERTIBLE, excellent mechanical condition, radials, $750. 386-0902, 595-2359

1978 BMW 320I, AM-FM, sunroof. Ask $11,900. Phone 598-4058.

1950 MG-TD, GOOD RUNNING order, $8,900. 598-8379

151 SPORT, IMPORT CARS

76 TR7, 24,000 MILES, GOOD condition, ski rack, radio, snows, asking $5,800 obo. 112-748-2952

1964 ALPINE CONVERTIBLE, radials, good running condition, $1325. 598-9373 or 592-0871.

71 VEGA V8
New paint, mags, clean, $2250. 479-0135

68 ROVER TC2000, RUNS well, good mileage, in good condition. 652-1537.

1974 MERCEDES 450SL EXcellent condition. Two top. 592-9178 between 5-7.

MUST SELL OR TRADE '69 TR-6, needs some work, $2200 or best offer. 382-9568

1973 CAPRI 2000CC, GOOD condition. $2000. After 6pm, 386-2125.

MUST SELL 1977 DATSUN 280Z, 5-speed, 34,000 miles, AM—FM cassette stereo. $9300. 385-9353.

1974 FIAT X19, GOOD CONDItion, $3300. 478-2674 after 5pm

74 FIAT X19. BEST OFFER. 479-8393.

74 CORVETTE, LOADED, real nice. $8775. 477-3316

76 TR7, 37,000 MILES, EXCEllent. Shirley 592-8278

154 TRUCKS, BUSES AND VANS

GARDEN CITY
AUTO LEASE LTD.
HOME OF THE
SUZUKI
4 WHEEL DRIVE

77 Jimmy 4X4
77 GMC ¾ V8, auto
77 Ford 150 Super Cab
77 Chev 4x4, V8, auto
76 Ford ¾ Super Cab
75 Ford ½ ton 6 cyl. auto.
69 Ford ¾ V-8 auto.

TRADES WELCOME
No Reasonable Offer Refused
100% FINANCING O.A.C.
OPEN
9:00 A.M.-8:00 P.M.
2978 DOUGLAS ST.
382-9111
Dealer 5721

COLWOOD CAR-MART LTD

78 Ford Super Cab w/canopy. As new $6995
76 Ford ¾ camper sp. $4595
76 Ford ¾ AT, PS, PB $3995
76 Ford ½ ton, 4 spd. $2195
75 GMC ¾ AT, PS, PL. $3995
74 Datsun PU, 4 spd. $2995
73 Dodge ¾ club cab $2995
73 GMC ¾ Sierra AT $2195
72 Dodge van $2995
70 Ford ½ ton AT $1695
67 Mercury ½ 4 spd. $2195

Good selection of ½ ton and ¾ ton Ford, GM, Dodge
Low prices — Open 9-9
1836 Island Hwy. 474-2233
Dealer 6716

PLEASE

79 Ford ½-ton, 7,000 miles. Short box, factory pin stripping running boards, stereo, carpeted, one owner, professional man used this as a toy. It's like new and we're dying with it, please buy it! DEPAPE MOTORS LTD. 384-8035. 779 Pandora. Dealer 5311.

VAN

77 Ford Custom, short wheel base, 351 auto, ps, pb, sunroof, captains chairs, rear bubble windows, stereo, carpeted customized interior. Black is beautiful! DEPAPE MOTORS LTD. 384-8035, 779 Pandora. Dealer 5311.

REPOSSESSION

1976 Chevrolet Boogie Van, 6 cylinder automatic, sunroof, Craggar mags, air shocks, flair fenders and running boards, sealed bids accepted to May 15th, 1980. Reserve $3,000. At Toronto Dominion Bank, 3635 Douglas. Information 386-6791, Wilkinson.

1975 FJ-55 TOYOTA LANDcruiser, this late '75 wagon is completely equipped to provide safe and fuel efficient four-wheeling for the average family. Warn winch optional. 46,000 miles. Very good condition and well maintained. New tires and shocks. Custom trailer hitch. $5600. 652-3120.

DATSUN

1974 DATSUN PU, 4 cyl., 4 spd., radio, thoroughly reconditioned complete with tool box. $2995. Trades welcome. Financing O.A.C. GEM MOTOR SALES (1973) LTD. 480 Esquimalt Rd. 382-7195. Dealer 6331.

77 TOYOTA SHORTBOX, PIOneer 40 watt stereo, complete service record. 592-8380

1971 CHATEAU CLUB WAGON window van, $3450, trades considered. 721-5161

66 MERC ¾ TON POTENTIAL 4x4. Trade for dirt bike or $900. 385-4665

1977 FORD CUSTOM 4X4 ¾-ton, 400 engine, automatic, excellent condition. $6350. 658-5806.

1975 BLAZER 4X4 35,000 MILES. $5800 consider trades, offers. 656-6806.

BOUGHT A CAR, SELLING 1976 Toyota pickup, 25,000 miles, 595-1081.

68 FORD ¾, 76,000 MILES, MEchanically excellent, body rough. Offers on $1000. 656-4475.

69 FORD VAN, $1200 OR BEST offer. 656-7455.

1974 GMC ½-TON PICKUP, NO rust. $2800. 656-2064.

75 F-150 WITH CANOPY. $3600. 595-0683 after 6.

69 CHEV VAN, MUST SELL. All offers considered. 479-0165

1978 GMC ¾-TON VAN. $6500 OR offers. 381-1432, Gorge Mohawk.

1974 FORD BRONCO 4X4. $3500. Phone 385-9636

1974 GMC VAN, 58,000 MILES. After 6pm, 658-5385.

1977 F150 XLT, EXCELLENT condition. 479-4984.

1960 FORD ½ TON. $600 FIRM. Phone 384-4093.

69 FORD ¾ TON F250, 4 SPEED, $1000. 479-9878

66 CHEV VAN, NEEDS BOdywork, $400. 478-6287.

68 BRONCO, EVERYTHING new. 479-5081, 384-3837.

69 CHEVY VAN, GREEN, camperized. Phone 383-8545.

1947 WILLY'S. GOOD SHAPE. Offers. Phone 479-5473

77 DODGE, CANOPY, 6 CYLINder 3 speed, 656-6652

64 CHEV. ½ TON PANEL, $800. 382-3157.

154 TRUCKS, BUSES AND VANS

78 GMC JIMMY

2 wheel drive, High Sierra, V-8, ps, pb, am/fm radio, tilt, cruise, power windows, power door locks, immaculate condition. GARDEN CITY AUTO LEASE LTD. 2978 Douglas St. Dealer 5721.

77 FORD ¾-TON, SUPER CAB, 19,000 miles, p.s, p.b, auto, 400 CID motor, cab controlled air shocks, overload springs, two-tone paint, dual gas and batteries, air horn and slider window, camper tie-downs. $7000 firm. 477-5266.

1978 GMC

¾ ton van, V8 auto, P.S, P.B, radio. Partially camperized. GARDEN CITY AUTO LEASE LTD. 2978 Douglas St. Dealer 5721.

'76 FORD F250 ¾ TON 4X4, automatic, new paint, new brakes, power steering, power brakes, 47,000 miles. Must sell, asking $6200 or best offer. 652-9365

8' HIGHBOY FIBERGLASS canopy, $325. 5 ton GMC truck, needs work. $350. 2 cylinder hydraulic dump for ¾ or 1 ton truck, $600 or best offer. 478-4608.

1973 INTERNATIONAL ¾ TON crewcab 4x4 PU, $1200. 1968 Mercury bus (16 passenger), $800. Please call 384-1422 Monday to Friday, between 9-4:30pm.

78 GMC JIMMY HIGH SIERRA, 4 wheel drive, one owner, pleasure driven, 12,000 miles, fully equipped, immaculate condition, $10,250. 478-2932 days, 478-6857 nights.

1978 CHEV SUBURBAN SILverado. Truck sized stationwagon. Every luxury option. Replacement $14,000. Asking $8,900. 598-2647 after 6 or view at 419 Richmond.

1973 FORD F250 PICKUP Ranger XLT, 360, power steering, power brakes, dual tanks. New brakes, exhaust, tires. Split rims, one owner. $2650. 112-748-3473.

1974 CHEV ¾ CHEYENNE 454, automatic, power steering, power brakes, air, tilt. New tires, tint glass and much more. Asking $4200 or offers. 112-743-5021.

CHEVY VAN 20, WHITE WITH blue interior. Cabin seats, sunroof, vents, all chrome, flares, wide tires and mags. Insulated. $4000 firm. 386-9654, 6-8 pm.

1973 FORD ¾-TON XLT, 390, automatic, headers, p.s, p.b, camper special, loaded. 1200x16.5 tires, new paint, must sell. Offers. 595-8597, 2526 Scott Street.

1975 ¾ TON FORD PICKUP, 47,000 miles, good running order, power steering, power brakes, automatic, 360 motor, camper special. Canopy with cargo door. $4000 firm. 383-7736

1975 FORD 250 4X4, 390, V8, P.S., p.b., heavy steel utility box, fabricated bumpers and grill guard, excellent condition, $5900. 112-748-5244. After 5pm, 112-743-4726.

79 SUZUKI LJ80 HARDTOP. White spoke wheels, off-road tires. Custom carpeting. 4,000 miles! Offers on $5995. Edward Motors, 3319 Douglas, 384-1161. Dealer 6605.

TRY US FIRST!

'75 GMC 1-ton van, V8, etc., $3995. 388-6921, Metro Honda. Dealer 5876.

'77 FORD XLT ¾ TON, 460 V8, dash A.R. Camper special, 43,000 mi. $6595. Peden R.V., Dealer 6418, 2855 Quesnel St., 386-3464.

IMMACULATE 4X4

1976 F-250 LXT, 12" radials, mag wheels, canopy, 4 spare 14" tires. Offers. 382-6464

1971 GMC ½-TON, WITH canopy, 6 cyl., 4-spd. Only $1487. PALM AUTO WORLD INC., 386-8385, 3342 Oak St. Dealer 5260.

'77 GMC STX 20, 9 PASSENGER window van, swivel seats, tilt wheel, tinted glass, etc. $6595. Peden R.V., Dealer 6418, 2855 Quesnel St., 386-3464.

1972 ¾-TON FORD TRUCK, camper special, 360 engine, good condition. 40,000 original miles. $3000. 383-4524 am or 477-5424 pm.

75 FORD F250, REBUILT 360-4 speed, power steering, power brakes, twin tanks, excellent condition. $4500 or best offer. 478-5681

1976 FORD 250 ¾ TON, POWER steering, power brakes, excellent shape, white spoke wheels, BF Goodrich radial TA 10x16.5. Days 474-2104, nights 478-2937.

1976 FORD 250 XLT RANGER, power steering, power brakes, air conditioning, radial tires, average to good shape. Days 474-2104, nights 478-2937.

TRY US FIRST!

'78 Dodge pickup, 2300 miles, $5995. 388-6921, Metro Honda. Dealer 5876.

74 F100 FORD PICKUP, RANGer model Super cab, power steering, power brakes, automatic, like new, $3400 or best offer. 642-5600 after 6pm.

1973 MAZDA 1800 PICKUP, tested, very clean, good condition, asking $2050 or best offer. 384-4554 or view at 612 Manchester.

'66 GMC V8 ½ TON TRUCK with 8½' Vanguard camper, one owner, 62,000 miles, good condition, $3,700. 478-4837. 2823 Ronald Rd.

78 FORD F250 4X4 CAMPER special, 12,800 miles, automatic transmission, power steering, power brakes, lots more. $8800 or best offer. 385-7310.

MUST SELL 1975 Volkswagon van camperized, sink, stove. 65,000 miles. Excellent condition. $4795. 477-8741 or 595-2332.

1977 FORD FLEET SIDE short box 4x4, 351 four speed, 22,000 miles, needs some body work, $5300 as is. 386-5103 before 6, anytime Sunday or Monday.

53 GMC PICKUP, HIGH PERformance 455 rocket, shift kitted turbo 400 and 0 miles on both, $1800 for both or $1200 engine and trans. 477-6623 ask for Darrel.

76 FORD 150 4X4, POWER steering, power brakes, radio, 300 cu. engine, 4-speed, 32,000 miles. Excellent condition. $5950. 479-7761.

1973 1 TON VAN CONVERTED for camping, 65,000 miles, V8, PS, PB, automatic, fridge, stove, oven, $6500 or offers. Call after 5pm. 478-6836.

76 FORD VAN E150, 4500 MILES on factory long block. Interior almost complete. Sunroof, bay window. Other extras. Best offer to $6000. 478-6971 after 5:30.

1972 FORD ECONOLINE 300, 12' walk in Van, V8, automatic, power brakes, power steering, 52,000 miles, good condition. $2950. 382-5022

1977 FORD F150 EXPLORER, 400 cu. in engine. Power steering, power brakes, auto trans, dual tanks. Excellent condition. $6200. 386-2349

1975 FORD SUPER CAB CAMPer Special, V8 automatic, power steering, power brakes, radio, many extras, low miles. Mint condition. 479-6835.

78 BRONCO 4 WHEEL DRIVE Ranger XLT, under 15,000 kilometers, all power options. Immaculate condition, asking $10,000. 383-4973.

76 FORD
250, Chateau Club wagon. 9 passenger, Michelin tires. Excellent condition. Asking $6500. 656-6201.

1955 GMC TRUCK, 235 4 SPEED. Good tinted glass, seat, running gear, 2 tires and some body parts. Sell complete or parts. 479-6716.

154 TRUCKS, BUSES AND VANS

'73 CHEV K-5 BLAZER 4X4, EXcellent condition, new paint, 6 cylinder, 250 cu inch, standard, 6 ply tires, low mileage, 652-9052 after 6pm

MUST SELL 1974 FORD RANGer XLT Super cab 250, power steering, power brakes, air conditioning, camper intercom, $5,300 or best offer. 477-0437.

FOR SALE
Low mileage, 1977 4x4 Scout. AT., P.S., P.B., roof rack. $6500. 386-3124.

1977 DODGE VAN, 30,000 miles, power steering, power brakes, V8 automatic, $5,000. 388-9969 after 5pm.

1979 DODGE MAXI VAN, 360 motor, raised roof, custom interior, trailer package. 656-7847, 656-3062.

76 POWER WAGON, 4X4, ¾ ton, 36,000 miles, extras, good condition, $5700. 383-2328 after 6pm.

77 CHEV NOMAD VAN, MANY options. Must be seen to be appreciated. Priced to sell quickly at $6200. 479-1397 6-7pm.

1973 VW VAN NEW BRAKES and new radial tires. Rebuilt motor. Excellent condition. 112-748-0598. $2400.

1970 4X4 SCOUT, ROOF RACK, sunroof, wide tires. Excellent condition. Offers to $3350. 652-5567.

MUST SELL
75 Ram Charger SE, extras. Good condition. $3950 obo. 652-2080.

1976 FORD E150 VAN, POWER steering, power brakes, stereo, clock, interior partially finished, $4995 or best offer. 386-9159

79 RAM CHARGER 4X4, 6,000 kilometers, air conditioning, full warranty, excellent condition, $8500 firm. 478-6306 after 5pm.

74 SPORT BRONCO ALL TERrain radials, mags with many extras. Immaculate condition. 478-5439.

1978 FORD VAN AND 1972 GMC camperized van. Can be seen at 254 Island Highway or phone 383-6941, 479-9124.

75 FORD 250 4X4, 45,000, power steering, auto, canopy, headers, custom front bumper, 30 gallon reserve tank. 721-3008.

1978 GMC VAN
Power steering, power brakes, 35,000 miles, 350 V8, good shape. $5700. 595-2622 days only.

1976 CHEV BLAZER 4X4 CHEYenne, V8 auto, power steering, power brakes, radials, 47,000. $6400. 386-7889.

1972 DODGE ¾ CREW CAB. Power steering, power brakes, automatic trans, just tested, offers on $2000. 479-7810

NEW 79 VW VAN, 2 TONE brown. Driven only 4 months. One owner. 595-7286, 2711 Gosworth and Hillside.

'76 GMC JIMMY 4X4, ONE owner, low mileage, excellent condition, lots of extras, $6800. 478-5065 or 479-3241

1979 CHEV VAN, POWER steering, power brakes, 350, 4 barrel, tilt, cruise. $7400. 385-8424 after 5pm.

1975 CHEV CHEYENNE ¾-ton, power steering, power brakes, radio, dual tanks, needs paint. $3000. 642-5652.

1974 GMC PICKUP TRUCK, ¾ ton Super Custom Camper Special. May view at 588 Melba Place, 479-6755. Best offer.

72 FORD PICKUP, HEAVY duty, V8, automatic, 3 gas tanks, body and motor very good condition, $1450. 383-0686.

1979 TOYOTA 4X4 SHORTBOX, immaculate. Extras. $7500 firm or take Toyota or Datsun pickup plus cash. 652-2171.

61 MERC TANDEM DUMP, 56 GMC 14' flat deck on duals with PTO, scrap dump truck. 478-7296.

76 CHEV BLAZER 4X4, 4-speed, power steering, power brakes, 20,000 miles, immaculate. 478-0281.

73 DODGE ½ TON, 6 CYLINder, standard with canopy, 29,000 miles. $2700 or best offer. 656-6655.

64 CHEV VAN, NEW MOTOR and paint, custom flares and interior, ET wire spokes, must sell, $1500. 474-2730

55 GMC PANEL TRUCK, GOOD running condition, $500 or best offer. Inquire at 1281 Denman St. after 5pm

UNIQUE 1970 LANDROVER. Converted into camper by Searles of London. Sleeps four. Winch. 478-6334.

1971 TOYOTA LAND CRUISER 4x4, good condition. Some extras. $3500 or reasonable offers. 112-245-3387.

76 FORD ECONOLINE E100, WB138, 351 V8, excellent condition, asking $4600. 477-0796 anytime.

1975 GMC JIMMY
Sierra, 4x4, excellent condition, low mileage, rarely used off roads. 478-2203 after 6pm.

QUICK SALE
76 Toyota truck, heavy duty, very clean, canopy, and tool box, $2100, 477-3953 or 478-3221

1968 CHEV PANEL, 6 CYLINder standard, stereo, panelled, carpetted, insulated interior. Excellent condition. 478-2792

64 FORD ECONOLINE VAN Windows, shortbox, standard, decent running order, $400. 383-6473.

1978 GMC VAN 10,000 MILES, ¾ ton, 350, automatic. Power steering, power brakes. Many exterior extras. 477-1307.

1978 PREMIUM CONDITION Gaucho Van. Customized, many options, 18,000 miles. Good buy at $10,000. 384-5825.

76 DATSUN DELUXE PICKUP, large cab, fiberglass canopy, 38,000 miles, excellent condition, extra tires, $3750. 478-6151

76 CHEVY VAN, NEW PAINT, deluxe stereo, custom wheels, cedar interior, very practical. 385-6477

1971 FORD LOUISVILLE, TANdom gravel truck, 671 GM diesel, Jake brake, new rubber, H-plate. 112-956-4271 after 6pm

1974 DODGE 1-TON, 318, power steering, power brakes, automatic, furniture van. $4200. 384-0690.

1978 FORD 150, 6 CYLINDER 4 speed, stick shift, 31,000kms, warranty, $7500. 478-4827, 384-7187 after 6pm.

CAMPER SPECIAL 78 CHEV ¾ ton, new canopy, 14,000 miles, new condition, $6995 or best offer. 592-6609.

74 DODGE B100 CUSTOM VAN, Immaculate. Dean between 9-3pm. 386-2810.

1975 CJ5 RENEGADE, GREAT shape, best offer. 385-2166 after 5pm.

1971 FORD XLT AND VANguard camper. Offers. 642-3261 or 642-4380.

75 FORD PICKUP, 6 CYLINder, excellent condition. 383-0870 between 3-5 pm.

1977 GMC ¾ TON PICKUP, V8, automatic, clean, $4950. 386-0902, 595-2359.

1976 FORD ¾-TON F250, 4 speed, 55,000 miles, clean, offers. 384-8753.

76 GMC VAN, NEW PAINT, custom interior, sunroof, headers, $5400 or best offer. 479-8817

1967 GMC ½-TON PICKUP 350 engine. Turbo 400 transmission. Bucket seats. $1800. 478-5277.

73 VAN CONVERSION, BEAUtiful interior, $6300 or best offer. 382-5675, 478-6836.

65 FORD VAN, REBUILT ENgine, tested, $800. 656-5363 after 7pm.

QUICK CHANGE 5TH WHEEL, $275. 6 cinches, $15 each. 112-743-9035

154 TRUCKS, BUSES AND VANS

68 MERCURY PICKUP, FLAWless, broke. Any reasonable offer, $1800. 385-4828.

1970 VOLKSWAGEN VAN, must be seen. Asking $3500. Before 8am or after 6pm. 477-4648.

1974 ECONOLINE, 30,000 miles, automatic, radio. Offers on $3600. 1275 Oscar St. 384-7913

1970 INTERNATIONAL PICKup shortbox with canopy, $750. 646-2005.

1972 INTERNATIONAL ¾-TON short box, V8 automatic, dual tanks. $1100. 658-8893.

76 4X4 DATSUN TRUCK, EXcellent condition, low mileage, roll bar. 386-1804 before 5.

1977 CJ7 JEEP RENEGADE, soft top, good shape, offers. 477-4528

1966 ½ TON FORD EXCELlent condition, 5 new tires, $1,500 or offers. 479-2293.

1972 FORD 500 MOVING VAN, $6500 or best offer. After 5, 382-5837.

1977 CHEVROLET 1/TON FLAT deck duels loaded 20000 $7800. 478-2483.

1971 DODGE VAN, V8 STANdard, needs oil pump. $1000. 595-0429 or 592-5164

1974 GMC SUBURBAN, equipped for towing, $3900. 721-5427

1970 GMC 3 TON FLAT DECK with sides, perfect for firewood, $3600. 477-0844.

1974 DATSUN, 4-SPEED, 80,000 miles, runs well, body in good shape, $

C-9

166 CARS AND TRUCKS WANTED

CASH
WE NEED CLEAN USED CARS
SEE LES STARLING
SUBURBAN Motors Ltd.
3377 Douglas 386-6131
Dealer 5528

GeM
PAYS High Prices
FOR CARS & TRUCKS
480 Esquimalt Rd. 382-7195

168 CAMPERS, TRAILERS and MOTOR HOMES

PEDEN RECREATIONAL VEHICLE LTD.
—16 Years of RV Experience
Ready to Serve You—
★ VANGUARD ★
★ FRONTIER ★
★ PROWLER ★
★ TRIPLE E ★
★ STARCRAFT ★

SUPER BUYS!
New 1979 VANGUARD 18½' travel trailer. Fully self-contained, c/w automatic awning. $7495
New 1979 VALLEY 8' truck camper. Full cabover, stove, sink, icebox, sleeps 4. $2695
New 1979 STARCRAFT STAR-MATE hardtop trailer. Exclusive crank lift system, stove, sink, icebox, spare tire. $2695
1980 VANGUARD 18½' motorhome, GM chassis, 400 V8, cruise control, tilt steering, fully self-contained. $18,495
New 1979 FRONTIER van conversion, Ford chassis, 3-way fridge, heater, toilet compartment, sleeps family of 4. $15,995
1980 PROWLER 22' lightweight trailer. Only 1800 lbs., fully self-contained, with separate shower, only 105-lb. hitch weight. $8495

JUST TRADED
1979 Komfort 23' fifth wheel. Only 2 months old. $10,995
1970 23' Scamper trailer. Very clean. $4495

USED SPECIALS
76 VANGUARD 24' motorhome, only 8600 miles, mint. $16,995
78 SKYLARK 23' trailer $7995
77 BOLER 17' shower model. $5895
74 TERRY 30' 5th wheel. $8995
75 SCAMPER 13' trailer. $2695
74 SECURITY 9½' camper. $3195
71 SECURITY 10' camper. $2995
WEEKENDER 10' shower camper. $3195

—Large Parts and Accessories Store
—Repairs — Rentals
PEDEN RV LTD.
285 QUESNEL ST. (D6418)
386-3464
Behind Empress Pontiac Buick

CAMOSUN RV CENTRE
"Open All Weekend"
★ OKANAGAN ★
★ SCAMPER ★
★ COLEMAN ★
★★★★★
SUPER SAVINGS ON NEW ARRIVALS
1980 8' OKANAGAN, c/w fridge, furnace.
SALE $4765
1980 9'6 OKANAGAN, c/w toilet and oven.
SALE $6105
1980 11' OKANAGAN, loaded!
SALE $7235
1980 OKANAGAN van conversion on Ford chassis. A super deluxe unit!
SALE $18,300
1980 OKANAGAN 22½' Mini motor home
SALE $22,789
★★★★★
CLEAN TRADES
1976 BENDEX Class A Motorhome, low mileage $16,900
1977 OKANAGAN 13½' Lightweight trailer $2995
1975 15' RED DALE Lightweight, Trailer $2995
★★★★★
PARTS SPECIAL
Hayden 13,000 GVW transmission coolers $36.95
Portable camper steps $14.95
★★★★★
BEFORE YOU BUY SEE US FIRST
✓ Great Selection
✓ Best Prices
✓ Best After Sales Service
VICTORIA'S ONE STOP RV SHOP
650 Burnside 384-0213
Dealer 6732

Attn. RV Owners
SPRINGS and SHOCKS
We sell and install overload and helper springs for pickups, including imports. Also Leaf spring boosters for cars and H.D. cargo-coils. Shock absorbers with correct rating for your particular needs.

LOGAN SPRING and SUSPENSION LTD., 60 Crease Ave. (Behind Budget Rent-a-Truck) 384-2744.

TOYOTA PICKUP, 72 WITH overhead Okanagan camper, well equipped, reliable, economic camper, $3,595. 652-2258.

1978 WILDERNESS 17' TANDEM trailer, fully self contained with awning. 478-8827 or 478-4638.

WE WILL BUY YOUR GOOD used Rec. Vehicle. Peden R.V. Ltd., 2855 Quesnel St., 386-3464.

22' MOTORHOME, SLEEPS 5-6, adaptable for food vending, $11,750. 479-7571.

RENTING MOTOR HOME, class A 23' Winnebago, $250.00 week, 84 mile. 479-3471.

168 CAMPERS, TRAILERS and MOTOR HOMES

WILLE Dodge · Chrysler
SECURITY CLEARANCE
SUPER SELECTION
—Campers
—Minihomes
—Trailers
—Motorhomes
EXCELLENT VALUE AT VICTORIA'S EXCLUSIVE ★ AWARD-WINNING ★ SECURITY ★ DEALER ★
3200 DOUGLAS AT CLOVERDALE
382-2313
MON. TO FRI. 9 TIL 9
SAT. 9 TIL 5. Dealer 5881

DOMINION MOTORS
★ Motorhomes ★
79 Chinook Concours
79 Chinook Constellations
79 Chinook Eagle
79 Little Chief
80 Little Chief
78 Travelaire
76 Itasca
72 North Star—A
★ Used Trailers ★
74 Boler
74 Cygnet
69 Scamper
73 Otto T.T.
74 Sundowner T.T.
★ Used Campers ★
75 8' Kit Kamper
YOUR DOWNTOWN R.V. PARTS DEPOT
1703 Blanshard St. 385-5012
Dealer 5183

Fennell's
TRAILER SUPPLIES LTD.
PROPANE — REPAIRS AND APPLIANCE SERVICE
Custom Building and Van Conversions
Large Parts and Accessories Store
652-3941
Mon.-Sat. 9 to 5
Sun. 12 to 4
6459 Patricia Bay Hwy.

TRIANGLE HOMES LTD.
JUST ARRIVED
1978 FRONTIER
21' Mini Home, dash air, 400 GMC, awning, 11,700 km. Like new. $18,900
INDOOR SHOWROOM
OPEN 7 DAYS
Thurs., Fri. til 9
Sun. Noon-5
Franchised dealer for Citation, Corsair, Aristocrat, Centurion, Southwind, Jamboree and Diplomat.
In Sidney on the Pat Bay Hwy., across from Sandown Raceway.
656-1122 656-7251
Dealer 1055B

SPRING SAVINGS
1979 20' HOLIDAY
fully self-contained, including bathtub. $6795
1979 19' NOMAD
Shower model, fully equipped, automatic awning. $7295
MANY OTHER UNITS TO CHOOSE FROM
PROPANE
PARTS—SERVICE
BOB'S MOBILE HOMES LTD.
25 Crease 386-3623
Dealer 5689

BRITANNIA R.V. CONVERSIONS
Now in stock, new 1980 Suncoach Maxi Van Conversions. Fully camperized, deluxe appliances, sleeps 4. Buy direct and save $$$. These deluxe units start from $12,900.
1080 Goldstream Avenue
478-2713 Dealer #6703

IMPALA CAMPING WORLD
WINNEBAGO
RUSTLER
ROADWAY
HOLIDAIRE
TRAVELAIRE
LEISURECRAFT
BOLER, LIONEL, EMPRESS
CANOPY TOPS — ACCESSORIES
SERVICE
PAT BAY HWY., SIDNEY
656-5504 DEALER 5513A
OPEN 7 DAYS
MANY LOW LOW PRICED MOTORHOMES

15' SHASTA TRAILER. Range, oven, fridge, canopy. $1350. Can be seen at Saanichton, KOA, Lot #17, after 4pm.

15' DELUXE CUSTOM CHASSIS mount camper $5800, with 1977 Chev. 1/ton 20000 loaded $12,500. 478-2483.

74 18' SCAMPER, SLEEPS 6, self-contained, single axel with automatic awning, excellent condition, $4395 offers. 478-7341.

14' ESTAVILLA HOLIDAY trailer, sleeps 4. Complete with range, ice box, sink, etc. Very good condition. $1200. 479-3056

168 CAMPERS, TRAILERS and MOTOR HOMES

SOUTH PARK CAB OVER camper, in excellent condition, 3 way fridge, furnace, 3 burner stove, sink, water supply with pump, battery and electric power. Fully insulated. Jacks and tie downs. Perfect on half ton or import truck. Must sell. $1950. 598-1288, 1955 St. Ann St.

FOR RENT OR SALE MOTORHOMES WEEKLY—MONTHLY
GARDEN CITY AUTO LEASE LTD., 2978 Douglas, 382-9111. D-5721.

DOGWOOD TRAILER SALES PARTS—PROPANE
WESTERN WILDERNESS Campers
WILDERNESS Trailers
2630 Deville Road
Highway 1 at Millstream
478-6841 D 5390

MAXI-VAN CONVERSION
1977 Dodge, power steering, power brakes, automatic transmission, cruise control, 360 V8, low mileage, stove, fridge, furnace, dual batteries, sleeps 4, good storage, top condition. 652-3748

8' VANGUARD CANOPY, 48" high, full rear door ideal for carpenter, plumber, electrician, etc. or can be easily made into camperette, moving must sell this weekend, $325 or closest offer. 479-2815.

TERRY 20' TANDEM TRAILER, 1973, fully self contained, good condition, shower and fresh water toilet, 4 burner stove and oven, large Dometic fridge, sleeps 6, load level hitch, $4000. 112-245-2585

22' TRAVEL TRAILER, AIR conditioning, tandem wheels, oven, shower, jacks, many extras, clean. $6900. Call 112-743-4864 or view direct at #10 Spectacle Lake Mobile Park, Malahat.

1978 23' NOMAD TRAILER complete with all conveniences, including radio, 8 track and speakers, full awning, rotary antenna, power hitch, used very little. To view phone 112-748-0878.

5TH WHEELER, 1976, 32' Vanguard plus 75 Dodge ¾ ton club cab, 44,000 miles, consider car or van. Asking $14,000 for complete unit. To view phone 385-6081, Inn City Trailer Park, lot 63 (on Seymour)

NEW TO VICTORIA MOBILE RV DOCTOR
Repairs to boat and holiday trialers, campers and motor homes. 479-2119

1977 21' WINNEBAGO BRAVE motor home, completely self-contained. Air conditioner, power plant, new Michelin tires, well maintained. 46,000 miles. $15,000. 479-6612.

1965 ECONOLINE REBUILT completely 1978. Stove, furnace, porta potti. Trailer, 12'x7', propane, 110 volts, good condition, $650. 388-6543, 388-6275 pager 2316

10½' CUSTOM BUILT CAMPER, 3 way fridge, 3 burner top and oven, monomatic toilette, 4 jacks, two propane tanks. Needs minor interior finishing. $1500. 474-2513.

1968 16' ARISTOCRAT TRAILER, sleeps 6, propane stove, oven, refrigerator, excellent condition, high roof. Includes spring loaded blue and white canopy and jacks, $2000. 598-1573.

'76 MOBILE TRAVELLER MOTORHOME, 18.5', fully self contained on '75 GMC 1 ton chassis. Completely equipped, 21,500 miles, excellent condition, $12,500. 383-4351

1979 WILDERNESS 22' TRAILER, used once, hot water, tub shower, forced air furnace, awning, new cost $9500. Moving must sell for $7,500. Week nights after 5pm. 652-4073.

11' VANGUARD CAMPER, fiberglass roof, shower model, deluxe interior, plus many extras, excellent condition. Call 479-8062.

VISTA PICKUP CANOPY FOR 8' box, full cargo door, sliding screen windows, dome lights, $350 or best offer. 642-5600 after 6pm.

1977 FORD SUPER CAB F250 with 1979 10' Wilderness camper with bathroom and roof rack, immaculate. Will sell seperate. 479-6916 after 5pm.

FULLY EQUIPPED ONE owner 1976 Dodge Vanguard mini home, excellent condition, 12,000 miles, $13,000 or offers. 477-4685.

1978 VANGUARD 11', DELUXE fully self contained camper, all options including hydraulic jacks, tie-downs, carpet, etc. $6600. 479-5563 after 3pm

1976 22' FORD VANGUARD motor home, like new, only 7800 miles, sleeps 6, stove, fridge, 4 piece bathroom, TV, only $17,200. 477-4736.

MUST BE SOLD
1974 Prowler 18' trailer, fridge, stove, oven, shower, toilet, furnace, sleeps 6, fully s/c, $4700. 652-9388

SACRIFICE SALE, MUST GO this weekend. 1978 22½' Deluxe Vanguard Motorhome. Ford 460 motor, 15,000 miles. Sleeps six. Offers to $18,000. 656-3804.

35' HOUSE TRAILER, SIDNEY. Rented, $300, nets, $200. Make offers to $8500. Consider trades, vehicles, boats property, etc. 656-6806.

GALAXIE IMPORT CAMPER, nice condition, sleeps 4, propane 3 burner, ice, water, etc. A steal at $975 or buy a new one for $3000. 479-5682

RAVEN RV'S VAN CONVERSIONS
479-3178

1974 WINNEBAGO POP TOP motor home, ideal small family unit or second vehicle, $8000 or best offer. 479-6612

1974 16' TERRY TRAILER with electric brakes, in excellent condition. Asking $3600. 595-2465.

1978 BONAIR HARDTOP TENT trailer, sleeps 8, fridge, furnace, stove, awning. Immaculate. 479-4335.

1966 GM STEP VAN, CAMPERized, $2500. or best offer. Or will trade for older 20' trailer. 479-7979.

1976 MOTORHOME, 22' GMC 400, sleeps 6. Compare, then inspect this unit. Bargain for serious purchaser. 477-7477

1975 TIOGA 23½ FT MOTORhome, sleeps 6, bath, shower, good condition, asking $13,250. 384-3309

24' HOLIDAIRE DELUXE trailer, immaculate, bright, air conditioning, $5900. 388-5589 after 7.

1971 17' HOLIDAIRE, SLEEPS 6, excellent condition, not used in the last 5 years. $2500. 652-1819 or 479-7891.

74 LIONEL 110, HARDTOP trailer, icebox, propane stove and heater, excellent condition. Offers on $2300. Phone 384-6934.

SOFT TOP TENT TRAILER, sleeps 4, spare tire, large canopy, $525. 478-4837. 2823 Ronald Rd.

VENTURE HARDTOP TENT trailer, 12' closed, sleeps 6. 3 way fridge, 3 burner stove, ss sink, many extras. 658-8408.

8' ALUMINUM CANOPY, INsulated, interior lights, $295. 592-6715.

8' ALUMINUM CANOPY, INsulated, stepside, full door, $325. 478-1358.

VANGUARD CANOPY, wired, fits 8' box, $72. 477-1681.

MALLARD 15' TRAVEL trailer, fully equipped, very clean, $1600. 474-1058

TO RENT 9½' CAMPER, $110 per week. 478-2663.

76 EMPRESS 20', SLEEPS 6, loaded. $11,500. 478-0917.

168 CAMPERS, TRAILERS and MOTOR HOMES

1974 STEURY DELUXE FOLD down trailer, excellent condition, 3 way fridge, sink and stove, sleeps 8, $2600. 477-9124

23' TERRY 1973, USED 1 TRIP, excellent condition, 1 owner, awning, storm windows, etc. $5800. Phone evenings 388-6752.

11' VANGUARD CAMPER, self-contained, 1977 model. Sleeps 6, storm windows and jacks. $6000. 477-5266.

76 FORD ECONOLINE E100 with camper slide-ins. Ideal for work or family camping. Asking $5250. 477-0796 anytime.

76, 8' TRAVELMATE CAMPER for import or light truck. 3 way fridge, stove, sink and heater. Offers. 385-1536

SILVER 21' STREAMLINE travel trailer, aircraft type construction, good condition, $7000. 477-1678

FOR RENT. CAMPERS AND tent trailers. Reserve early. 479-7893.

FOR RENT, 21' BENDIX MINI, dishes and tv, reasonable rates. 743-5975, after 6 pm.

1979 27' TRAVELAIRE TRAILer $11,000. Very new. 656-7847, 656-3062.

1976 8' OKANAGAN CAMPER, excellent condition, $2900. 479-0109.

8' CAB OVER CAMPER, $500 without or $1000 with hydraulic jacks. 595-2261.

1971 ARISTOCRAT 16' TRAILer, very good condition, $2,900 or best offer. 595-6405

FOR RENT, VW MOTOR home, book now for summer. 477-9848 or 658-5135.

1969 CYGNET TRAILER, 15', propane or electric, stove, sink, washroom. 474-2480.

FOR RENT, NEW 23' LUXURY motor home. Off season rates until June 15th. 652-2709

1972 WINNEBAGO BRAVE, 21', 44,000 miles, excellent condition, $10,500. 386-4702

23' MOTORHOME 1978, EXcellent condition, bargain at $15,000. 478-8623.

SINGLE WHEEL SOFT TOP tent trailer for sale. $450 or offers. 385-1451 ask for Bud.

1978 21' PROWLER, SELF-CONtained, storm windows, awning. 595-4580.

8½' VANGUARD CAMPER. Excellent condition. Phone 478-3308.

CAMPER FOR SALE, OLDER model. Cab over 8', $850 or best offer. 652-1458.

BOLER 13', STOVE, ICE BOX and mirrors, jacks and awnings. $2600. 478-5751.

22' 1977 FRONTIER MOTOhome, 1800 miles, many extras. 384-3291.

LIONEL 110 HARDTOP TENT trailer, brakes, fridge, stove, sink. $2000. 721-3026.

KENSKILL TRAILER, 19', fully self contained, $3000 or best offer. 479-0766 after 5:30

8' CAMPERETTE, SINK, table, cupboards, boat rack, $400 or best offer. 385-1905

20' ARISTOCRAT TRAVEL trailer, fully equipped, excellent condition. $5600. 474-1363.

1964 GENERAL 14' TRAILER, propane stove, icebox, electric brakes. 386-8113.

1975 VANGUARD 10½' CAMPer, excellent condition. $2500. 478-3458 or 586 Latoria Road.

8' VANGUARD CANOPY, wired, roof rack, roll bar, fits 8' box, $400 firm. 477-1022.

BROPHY JACKS FOR CAMPer, canopy, etc. Good condition. $85. 479-9537.

NEW, DELUXE 8' ALUMINium canopy, lights, insulated. 1291 Garkil. 477-3562.

1969 10½' CAMPER. Good condition. First $1500. Firm. 478-9748

SOFT TOP TENT TRAILER, sleeps 4-5, $350 or best offer. 598-6203

1979, 20½' VANGUARD TRAILer, many extras. 1921 Mayfair Dr. 592-5501

TO RENT, STARCRAFT hardtop tent trailer, sleeps 6. Call for reservations, 479-5774.

LOADED, 76 23' BENDIX CITAtion, 19,000 miles. Information 592-0452.

1975 23' RUSTLER, FULLY self contained, bathtub, 2 tables, good condition, $6000. 478-7979

1968 WESTPHALIA, 14,000 miles on new motor. Good tires, prime condition. $2950. 656-6251

LARGE CANOPY FOR LONG box import truck, extras, best offer. 598-9050.

1976 DODGE MOTORHOME 18½' long, first class condition, many extras, $14,750. 382-2847.

11' CAVEMAN, TOILET, fridge, stove, furnace, etc. $3600. 479-0228.

8' WEEK-EN-DER CAMPER, good condition, asking $1895 or best offer. 383-4973.

10' HARDTOP TENT TRAILER very good condition. Sleeps 6. $700. 112-746-6285.

5TH WHEEL. DELUXE 1975 21' Security, fully equipped, as new, $6700. 478-4058

MUST SELL, 1966 23' ARISTOcrat trailer, fully self-contained, offers on $2600. Phone 382-6827.

8' SLIDE-IN CAMPER WITHout cabover. With stove, sink, icebox, $800. Must sell. 658-8727.

8' CAMPER FOR IMPORT. Fridge, stove, furnace. $1500. 382-2085

WANTED TO RENT FOR month of July 14-16' trailer with toilet. 479-9656.

TANDEM TILT BOOM CAR trailer, brakes, lights. $975. 386-9936 or 479-3701 after 5.

1976 10' SIESTA, LOADED, with hydraulic jacks, sleeps 6. $3500. 478-7576.

1973 24' CLASS A CONCORD motor home, 1 owner, immaculate condition, $13,500. 658-8875

14' TRAILER, ELECTRIC brakes, stove, furnace, icebox, toilet. Sleeps 4. $1,790. 477-0598.

OLDER 16' SHASTA, FRIDGE, stove, furnace, awning, sleeps 5, good condition. $1200. 652-2861

18' SHASTA TRAILER, FULLY equipped, $2500. Phone 382-3676.

NEW UTILITY TRAILER, asking $300. 595-2465.

1965 18' TRAVELAIRE TRAILer, self contained, $2250. 479-6156

8' TRUCK CANOPY FOR SALE, like new, $300. 477-1494

CAMPERS FOR RENT, BOOK now. Phone 478-3080.

1978 17' BOLER, LIKE NEW, $6500 or best offer. 595-3746.

9'6 CAMPER, 1978, DELUXE, as new, $4400. 219 Suzanne Pl.

11' VANGUARD CAMPER, fully equipped, $3875. 478-1115

10' TRAILER, SLEEPS 3, WITH large add a room, $1000. 386-6958

8' CANOPY, FACTORY BUILT, $250 or best offer. 383-7733.

169 MOBILE HOMES AND PARKS

GOLDSTREAM MOBILE HOMES LTD.
T/Can Hy Sooke Lk Rd
1-1980 14x70 display homes, furnished, set up in our park, 2 bdr., 2 bath R., C/W fireplace. 3 pre-owned homes, 12x68, 12x48, d/wide, 24x56. Available for new owners immediately. Marsh Smith, off 478-1751. Res. 478-8774. Dealer 1280.

169 MOBILE HOMES AND PARKS

CEDAR GLEN ESTATES
YOU'VE SEEN THE REST, NOW COME SEE THE BEST! Peace & tranquility surrounds you amongst the large beautifully treed lots. Only minutes from shopping & some of the best fishing in the world! Your choice of lot & 14 or 24 wide setup with skirting, sundecks, landscaping, cedar sheds, & more! Lots are going fast. Taking reservations with a refundable deposit. View our showroom in Langford (off Trans Can Hwy) & "Esquimalt Craigflower Rd"
Buy Right Homes
DL6162 474-2154 383-2912
Langford open daily till 8, Craigflower daily till 5.

SUMMERGATE VILLAGE
★ Fine retirement living
★ Phase II Now Selling
Turn West off Pat Bay on McTavish Road, (Airport turn off) then Right on Canora to Entry Gates.
Dealer 6155 Phone 656-1414

ATTENTION HOME SEEKERS AFFORDABLE HOUSING
Ideal for young couples or retirees, excellent Double Wide with extras on good site. Park located handy to town and close to shopping. SERIOUS VENDOR.
JACK ARMSTRONG 382-6352
Canada Trust 595-5131
Woodland Park 478-6663

ADULT PARK
Shop around and compare
Five year lease with large lot
Ocean views
Close to Sidney and hospital
TRIANGLE HOMES VICTORIA LTD
2435 Trans Canada Highway
Victoria B.C.
Open 7 days a week
DL5088 478-1774

LANNON CREEK
POSSIBLY CANADA'S FINEST PARK
Buy your mobile home at the dealer of your choice. Scenic water and mountain views. Phone 642-5486, or 642-5972.

THINKING OF SELLING?
Think of Buy Right Homes!
We sold 48 used homes since Jan. We have anxious buyers waiting and not enough homes to show! we will get top dollar for your home. Call us for a free no obligation appraisal!
474-2154 Buy-Right Homes

1974 12X68 2 BEDROOM OR 3 mobile home, in Seaview Trailer Park, Sooke, BC. With well kept fenced yard, close to all facilities, recent inside renovations, includes appliances and outside pool shed. $15,900. Phone after 2pm, 642-5593

BRIGHT AND SPACIOUS 2 bedroom and den in quiet Goldstream Park. 5 appliances, wall to wall, drapes, lots of storage space, fireplace in large living room. Utility shed, fenced yard, treed privacy. $23,500. 478-2290 or 478-2470 eves.

1973 DOUBLE WIDE, 24X40, 3 bedrooms, dining room with built-ins, lovely kitchen, wxw, 4 appliances. In good condition, many extras, asking $18,400. Owner will pay moving costs. Phone 112-856-5362.

GREAT LAKES MOBILE home with large addition, all appliances, sundeck, greenhouse, located in quiet Sooke Park. $9800. 642-4615

1 BEDROOM WALLXWALL carpet, washer/dryer, sidexside fridge and freezer on bus line. Must sell, moving. Offers. 479-8047.

1970 MOBILE HOME FOR sale, double wide, 20x40', 2 bedrooms, has to be relocated, good condition, asking $15,000. 474-1959

2-BEDROOM DOUBLE-WIDE, fully-furnished, waterbeds, 2 bathrooms, living room, dining room, den, wet bar. Phone after 6 weekdays, 112-743-4036.

LANNON CREEK PARK
3 bedroom single wide, 4 car cement driveway, living room extension, asking $21,000. Phone for particulars, 642-5891

ADULT PARK. CARPORT, fireplace, air conditioner, sundeck, den, storage room. Very good clean condition. 474-1015.

MOBILEHOME IN GOLDstream Villa, double wide, modulline premier, adult area. 478-0172 6-9pm.

PRIVATE BACKYARD!
12x22 L.R. addition with F.P. Ige D.R. Close in & only $12,900! 474-2154. Buyright. D6162

WILL TAKE LOW OFFER!
24x40 with spectacular waterview! 5 appl, large corner lot. 474-2154. Buyright. D6162.

GOLDSTREAM VILLA!
2 BR. with 2 rm. addition. Nice fenced yard, large covered deck! 474-2154. Buyright. D6162.

CRAIGFLOWER AREA!
As new 14x60. 3 appl, sundeck, landscaped corner lot! 383-2912, 474-2154. Buyright. D6162.

CEDAR CREEK MOBILE home park, Mill Bay has space available. 112-743-2449, 743-2591.

OCEANFRONT TRAILER park single site near Sooke. Ocean Village, 642-5254.

12X56 TWO BEDROOM MOBile home in park on bus line in Sooke. 642-5646.

OFFERS ON $11,800!
2 BR, adult park on Vic bus! 474-2154. Buyright. D6162.

TRADE THROUGH CLASSIFIED DIAL 386-2121

178 SUMMER HOMES, COTTAGES and RESORTS

WANTED CABIN ON LAKE
For July by elderly Lady and Granddaughter. Phone 383-1297.

HOLIDAY VILLAS AT 108 Time shares from $4750. and up. For a great Holiday and Investment phone 721-5471.

181 TOURIST ACCOMMODATION

GALIANO LODGE "THE great escape" Galiano Island's popular seaview dining and lounge with old country charm, greenery and antiques, food prepared the way you like it, 16 individually decorated motel units on the ocean as well as lodge rooms, week-day packages available. Call 539-2233 for Reservations.

CRAIGMYLE GUEST HOUSE English style bed and breakfast $27 double, $17 single, full breakfast included. 1037 Craigdarroch, Victoria. v8s2a5. 595-5411.

OAK BAY GUEST HOUSE. British style Bed & Breakfast. Daily, weekly, monthly rates. Call 598-3812

185 CONVALESCENT AND REST HOMES

JOAN CRESCENT MANOR
Retirement Home
Under new management
1045 Joan Cres
Mrs M. Baker 595-1315
A touch of distinction

190 ROOM and BOARD

ROOM AND BOARD FOR STUdent or working girl, available May 1st. $225 monthly, money off for occasional babysitting. Phone Diane at 479-4743 or 592-7680.

ROOM AND BOARD, LAUNdry included, quiet private home, has to be seen (Langford) 478-7737.

193 ROOMS TO RENT

DOMINION HOTEL
Rooms from $67.50 per week. TV and maid service at our full facility downtown hotel, close to all buses. 384-4136, 759 Yates St. (Division of Wells Fargo).

LOW RATES
MAID SERVICE
Room by day, week or month. Singles from $45 per week, $140 per month. The JAMES BAY INN, 270 Government St. 384-7151. (Div. of Wells Fargo).

YOUNG HOUSE OWNER WITH two rooms to rent to responsible persons over 20. Includes everything except food. $200 month each. 386-1204 between 5pm-7pm

MODERN KITCHEN UNITS, close to downtown, color TV, from $27.50 daily and from $95 weekly. 383-0742

ROOM TO RENT, KITCHEN privileges, $130, linen supplied. Working Person or Student. 595-8361, 2214 Belmont Ave.

LARGE ROOM TO SUBLET for month of May only. $130. #3-1422 Fernwood. 386-2919.

COZY SLEEPING ROOM WITH QS bed in nice family home with pets. $165. 382-5939.

ROOM FOR RENT, SHARED accommodations, quiet house in Fairfield. 384-6809.

NICE ROOM, USE OF HOT plate, fridge. Non drinker. Darwin Ave. $110. 386-1389

ROOM PLUS BATH. SHARE mobile home. Supply own bed. 385-4165, after 11am.

WEEKLY SLEEPING ROOMS, Douglas Hotel. Special rates.

DOWNTOWN ROOM FOR rent, $125. Apply 859 Cormorant.

197 HOUSEKEEPING ROOMS TO RENT

MALE, NON-SMOKER SEPArate entrance furnished basement suite. Available May 1st, near University, beach, bus. $145. 477-2998.

PLEASANT ROOM IN CHARacter home, high Oaklands area. Share kitchen, etc. $150 all found. Student or working person, nonsmoker. 595-7006.

RICHMOND AVE. YOUNG working person, prefer nonsmoking, share bathroom. $115. 595-5457.

NEAR FORT/COOK, FULLY furnished, fridge, stove, sink, cablevision. 384-5920

$120. FAIRFIELD. CHARMING room for lady. Kitchen facilities. 479-4353.

HOUSEKEEPING ROOM FOR rent, available May 1st. Please call Pierre 388-6275 pager 2764.

LARGE BRIGHT ROOM, KITchette. Cook-Fort, middle-aged/elderly lady. 384-7474.

FAIRFIELD, FURNISHED room with fridge plus shared kitchen and bath. $135. 383-1183

CLEAN ROOM, QUIET NONsmoking working lady, $130. 931 McClure.

QUIET LOCATION, NO PETS, references please, students only. 592-2265

200 APARTMENTS TO RENT UNFURNISHED

JUBILEE AVE
May 1st, spacious 1 bedroom, $337, w to w, dishwasher, garburator, balcony, rec room, workshop. Near hospital, shopping and bus. Mature adults, no pets. To view, 382-3616.

ONE BACHELOR SUITE available. June 1st. Beacon Hill Park area. A retired handyman, non-drinker preferred. Generous reduction on rent for services rendered. All replies will be acknowledged. Reply Victoria Press Box 471.

MARINA COURT, SIDNEY
Just completed and renting now.
9843 - 2nd Street
Spacious and attractive 2-BR suites with fireplaces. From $410. Adult-oriented.
G. Stricker. 388-5464, pager 577 or res. 592-0726.

ESQUIMALT
May 1st, 1 bedroom $203, Includes heat, hot water, cable, parking, w to w, balcony, private entrance, mature adults, no pets. 384-0445 or 382-3616.

AVAILABLE NOW. 2 BR, 1½ bath condo in quiet building. Fairfield area. Ideal for retired person or persons. No children, no pets. $425. per mo. Call 386-3281 day or 595-6191 eves. or weekends. K.I.M.

FAIRFIELD, CLOSE TO PARK and ocean, new large 1 bedroom, ground level, own entrance and laundry, $350 plus ½ utilities. Suit working couple. No children, no pets. 388-4578 between 7-9pm.

TREELANE ESTATES
2 bedroom, $480 and up. Available immediately. 3 bedroom and den, $530. May 1. Adults only. No pets. 388-5332 or 386-0547. Concord.

EXECUTIVE IN LAW SUITE, fantastic sea views. 2 bedrooms. Central Saanich. $475 per month plus utilities. Applications now being taken. Phone 656-5876 evenings.

1366 HILLSIDE. AVAILABLE May 1. Deluxe 2 bedroom condominium $360. Also 2 bedroom Penthouse suite $435. Call 383-5833, K.I.M.

CITY CENTRE
Reduced rent for small semi-furnished bachelor for light caretaking - retired person, references. 388-9942.

ROCKLAND, 1 BEDROOM character suite, $350 monthly including utilities and parking. Sorry no pets or children. Available immediately. 598-5092

MAY 1. LARGE 1 AND 2 BEDrooms, fridge, stove, drapes, w/w, heat included. Mature couple. For appointment, 386-5353, 9-11am.

ONE SMALL 2-ROOM BACHElor, ground floor with private entrance and two 1-bedroom suites in the Esquimalt area. Phone 382-9481.

CITY CENTRE
May 1st, large bachelor, self contained, appliances, clean, quiet block with garden area, references. $192. 388-9942.

COLWOOD AREA, 1-BEDroom, $220, deposit $110. 2-bedroom, $285, deposit $142. No pets, no children. Available May 1st. 474-1582.

HILLSIDE! ONE BDRM.
$210 carpets/drapes, heat pd., fridge/stove, laundry. 1A11
RENTEX 381-1234 fee

KIDS OK! TWO BDRM!
$325, ht. pd! Balc! 1A24
RENTEX 381-1234 fee
DAILY UPDATES

FULL UTILITIES PAID!
2-bdrm! Luxurious! 1C24
RENTEX 381-1234 fee
OPEN 8 a.m.-9 p.m.

200 APARTMENTS TO RENT UNFURNISHED

Homehunters
2713 QUADRA
381-2113
HERE ARE JUST A FEW OF OUR MANY EXCLUSIVE LISTINGS.
1. - Bach. Quadra area. May 1. $175. Unfurnished. Heat, c/v, hot water. Prefer elderly person.
2. - Fernwood area 1 BR. $189. Children welcome. Heat, hot water, c/v, f/s.
3. - 1 BR., James Bay, f/s, w/w, view of the Straits, $254
4. - Esq. 1 BR. $205. Children welcome. Heat, hot water, c/v, w/w, elec. fireplace.
5. - Vic West 1 BR. $200. Heat, hot water, c/v.
6. - 1 BR. West Bay, f/s, w/w, heat, $245
7. - 1 BR. Esq. $180. unfurnished. Children welcome. f/s, drapes and water.
8. - Langford 1 BR. $220. w/w, f/s, heat.
9. - 1 BR. furnished, Jubilee, f/s, heat, w/w, $250.
10. - Quadra 1 BR. $205. Children welcome, f/s, w/w, heat.
11. - 2 BR. Esq., f/s, w/w, heat, $310
12. - 2 BR. Gorge, young child welcome, f/s, w/w, heat, $345
13. - 2 BR. Esq., f/s, w/w, heat, $360
14. - Langford 2 BR. $285. w/w, f/s, heat.
15. - 2 BR. Downtown. May 1. $280. Unfurnished. No children or pets, f/s, w/w, c/v, heat
Mon - Fri 9-9
Sat - Sun 10-5
381-2113 - Fee $30

SEASPRAY PROPERTIES LTD./ REALTOR
1911 QUADRA 386-3124
"THE APARTMENT SPECIALIST"
BACHELOR
$185—946 Balmoral 386-2575
210—902 Caledonia 384-2215
220—948 Esquimalt 383-1815
175—215 Gorge Rd. E. 381-1025
195—1015 Kings Rd. 388-9997
194—909 Market St. 381-1338
212—1229 Pandora 386-2751.
ONE BEDROOM
230—215 Gorge Rd. E. 381-1025
250—1022 Pandora 386-2575
220—1368 Pandora 386-6678
201—909 Market 381-1338
275—1229 Pandora 386-2751
252—21 W. Burnside 385-4177
220—714 Esquimalt Rd. 386-3124
TWO BEDROOM
290—899 Craigflower 384-2885
295—215 Gorge Rd. E. 381-1025
305—155 Gorge Rd. E. 381-0919
325—1022 Pandora 386-2575
SORRY NO CHILDREN OR PETS ACCEPTED.

WINDSOR COURT APTS.
258 GORGE ROAD E.
AVAILABLE MAY 1
1 bedroom from $245
2 bedroom from $305
Resident Mgrs.
Mr. and Mrs. Munday
385-6075
Mature Adults.
No Children. No Pets.
MACARTHUR PARK ESTATES LTD.

david burr LTD.
Avail. May 1st.:
BAY & DOUGLAS 1 BR — includes heat & hot water $144.00
Bach. — includes heat & hot water $107.00.
OAK BAY 1 BR — ground floor $178.00 incl. heat & hot water.
HUMBOLDT ST. Bach. — $185.00 includes heat & hot water.
david burr ltd. 384-9335

BROWN BOSS on LANSHARD
"People Helping People"
TWO BEDROOM SUITES
$375.00 — #102 - 642 Admirals Rd., 2 bdrm. split level condominium suite, w/w, s/f, tenant pays utilities, available immediately.
For further information call:
Brown Bros. Agencies Ltd.
385-8771 (anytime)

"SAILVIEW"
SEAVIEW RENTAL
TOWNHOUSES
2341 HARBOUR RD.
SIDNEY, B. C.
PHONE 656-0391

630 SEAFORTH
Deluxe waterfront condominium with plush W to W carpets, grass cloth paper, 3 first line appliances, and patio. Cozy and warm central oil heat. (5rms, 2 bathrooms, 2 bdrms) very spacious and never lived in, new & modern, all quiet neighbors and no pets or children. Please phone 382-4312 or 382-8239 days or eves call 477-4662. $600. per month.
Dickie Agencies Ltd.
630 Seaforth

rentex
KIDS OK! ONE BDRM!
Balc., carpets/drapes! 1A19
TWO BEDROOM! $260
Heat pd! Carpet! Balc. 1A26
LARGE BACHELOR!
W/W carpet! Heat pd! 5A03
710 MARKET 381-1234

ROYAL WOODS
McKenzie-Quadra Area
Deluxe 1 BR. suite. Kitchen fully equipped including appliances, dishwasher etc. Amenities include sauna, jacuzzi, full swimming pool, lounge, workshop, tennis courts etc. Available immediately. $275. month. Call OK Trucking, 386-3414.

VILLAGE OAKS
2125 OAK BAY AVE
Luxurious condominiums, 2 bedroom suites, 1½ baths, available immediately, close all amenities. $450 and up. Call 595-2919 between 10-4pm

MAY 15, GORGE AREA
2 bedroom fully decorated corner suite condominium in quiet building, ensuite and walk in closet off master bedroom. In suite storage/laundry room. No children or animals. $450 per month. 386-1336 (Mr. Walton) or 595-2366.

OCEANFRONT
Luxurious 1 & 2 bedrm apts. Balcony off living room with spectacular waterview

C-10

205 RENTAL AGENCIES

HOME AND APARTMENT owners: Personalized rental management, ten years experience. For rent evaluation, no obligation, call Wilson's Rental Management, 382-3941.

206 DUPLEXES, TO RENT

BROWN BROS on LANSHARD

"People Helping People"

$300—#3159 D Jackson St., 2 Bdrm. suite in 4 plex, w/w, f/s, laundry hook up, tenant pays utilities including electric heat, 1 child welcome, 1 cat allowed, sorry no dogs. Available April 1.

$200—#3-839 Selkirk Ave., renovated bachelor suite available April 18. W/W, f/s, coin laundry in block, tenant pays utilities including electric heat, sorry no pets or children.

$325—#1-530 West Bay Terrace, 2 Bdrm. suite in 4 plex, f/s, hwf., tenant pays all utilities, children welcome, sorry no pets.

For further information call:
BROWN BROS. AGENCIES LTD.
385-8771 (anytime)

Homehunters
2713 QUADRA
381-2113

West Saanich 2 BR, $195. Children & pets welcome. Appl. 2½ AC.
2 BR, upstairs suite. Character home. Beautiful secluded location off Burnside $500.
3 BR. Gordon Head, children welcome, large garden, large yard, close to school, f/p, w/w, $500.

Mon - Fri 9-9
Sat - Sun 10 - 5
381-2113 - Fee $30

rentex

$350 TWO BEDROOM! F/Place! Ht. pd! Drapes 1D2
3 BDRM! KIDS/PETS OK 2-car garage! F/Place. 4D36
710 MARKET 381-1234

OCEANVIEW
Large luxurious 3 bedroom, 3 bathroom, 2200 sq. ft. including balcony, patio, recreation room, 4 deluxe appliances. Steps to ocean. Landscaped grounds. Schools nearby. Country setting.
OCEAN VILLAGE - 642-5254

ESQUIMALT
1-bedroom suite in triplex, w-w, parking, close to bus, shopping, rec centre, available May 1st. $215. Adults, no pets. 384-8808. Other tenants quiet.

AVAILABLE NOW!
3-bdrm! 1½-bath. Kids/pets welcome! Full bsmt! 4D33
RENTEX 381-1234 fee
MANY OTHERS TO SEE!

ESQUIMALT
2 bedroom,den, livingroom with fireplace, eating area in kitchen, $465 per month, 841 Viewfield. 384-8822

SIDE BY SIDE DUPLEX, 2 bedrooms, fireplace, fridge and stove, carpet, carport. Thetis Lake area. $450 including utilities. 479-1946 after 6pm.

LARGE 1 BEDROOM DUplex, across from park near ocean, no children or pets. Available May 15th, $335 per month. 381-5583

COLWOOD, LOWER HALF DUplex, 2 bedroom, fireplace, appliances, $350 per month, utilities included, no pets. 474-1373.

SIDE BY SIDE DUPLEX, 2 bedroom, full basement, drive in garage. Near Mayfair. Available May 1st. $290. 386-7848.

2 BEDROOM, FIREPLACE, small yard, very close to town, 1 year lease, available May 1. No children or pets. $385. 598-7273

TWO BEDROOM HOUSE! Kids/Pets OK! $425. 4H27
RENTEX 381-1234 fee

HUGE, SECLUDED, HEATED, upper, working adults, no pets, $500. 479-0134.

3 BEDROOM, SXS, DOUBLE plumbing, Quadra-Hillside area. $400 a month. 383-8054.

207 DUPLEXES WANTED TO RENT

UNIQUE LADY URGENTLY needs, 1-2 bedroom duplex or house with 4 major appliances. Partially furnished, in a unique setting near Olde England Inn or waterfront. Excellent references. Non smoker, non drinker. Moderate rent. Before May 1st. 384-1223 after 6pm.

2 OR 3 BEDROOM SIDE BY side duplex or house, Esquimalt area preferred, June 1st. $450. After 5pm 384-3126.

PROFESSIONAL POTTER and working wife need duplex or house with basement workshop. Call 385-5478.

3 BEDROOM DUPLEX OR small house for June 15th, Colwood area. 478-8725 after 5pm.

210 HOUSES TO RENT UNFURNISHED

Homehunters
2713 QUADRA
381-2113

EXCLUSIVE LISTINGS FOR JUNE 1ST.
6 - 3 BR. Townhouses $575.
4 - 3 BR. Townhouses $600.
Central Saanich. All units over 1000 sq. ft. with f/p, f/s, w/d, balcony off 2nd storey bedrm. Available for June 1st. Children & pets welcome.
Jubilee $450. 2 BR. Children & pets, f/s, basement.
Cadboro Bay 1 BR. $425. f/s, f/p, nice garden. No children or pets.
3 BR. Downtown. May 4. unfurnished. Children & pets welcome. 1½ baths, fenced yard.
Mon - Fri 9-9
Sat - Sun 10 - 5
381-2113 - Fee $30

BROWN BROS on LANSHARD

People Helping People

$650.—4304 Layritz Avenue, 4 bdrm. house off Interurban, f/s, w/w, 2 bathrooms, electric heat, carport, finished basement. Tenant pays utilities. Available May 3.

For further information call:
BROWN BROS. AGENCIES LTD.
385-8771 (anytime)

EXECUTIVE TOWN-HOUSE
ROCKLAND AREA
3 bedroom luxury townhouse
Featuring
-Brick fireplace
-3 baths
-self cleaning range
-19 cu. ft. frost free fridge
-washer and dryer
-garburator
-built-in vacuum system
-dishwasher
$650 per month
Phone 385-8711 to view.

MAY FIRST! $480
Three bedroom! sundeck! Bsmt! Fenced yd! Garage! Fireplace! Kids/pets OK. 4H3
RENTEX 381-1234 fee
MANY OTHERS TO SEE!

BEAUTIFULLY SITUATED Dutch Colonial house to rent, 3-4 bedrooms, Lakeview, 1 acre, ideal for horse lover. Available from July 1st. 658-8239 after 6 pm.

210 HOUSES TO RENT UNFURNISHED

$675. AVAILABLE MAY 1ST. Gordon Head area. 5 bedrooms, 3 up, 2 down, 2 bathrooms, rumpus room, laundry room, storage rooms, close to UVic, Rec Centres and schools. Security deposit and reference required. No fridge or stove included. Please send application to PO Box 6183, Station C, Victoria, V8P 5L5.

TOWNHOUSE
$650.00 — Exclusive — Two bedroom — master ensuite. Sundeck and patio. Family room — Double garage remote door control — Beach access — Quiet scenic location. Appointment to view Ph. 385-3435 — P. R. BROWN & SONS LTD.

rentex

LANGFORD! 3-BDRM! Garage! Fireplace! Bsmt. 6H3
KIDS/PETS OK! 2-BDRM Garage! Fireplace! 6H29
710 MARKET 381-1234

OCEANFRONT
2 BR. townhouse with 1400 sq. ft. of luxurious living space. Surrounded by landscaped grounds in tranquil setting. Spectacular view. 4 deluxe appliances. 2 washrooms, 2 patios, marina near by.
OCEAN VILLAGE - 642-5254

2 BEDROOM COTTAGE ON 63 acre farm, use of large barn, corrals and other outbuildings, in Central Saanich, with waterfront. Suitable only for farm types. Reasonable rent for the right party. References required. 652-2110 or Vancouver 688-9471.

ESQUIMALT, AVAILABLE June 1st possibly earlier, close to sea, quiet street, 2br home, hardwood floors, some carpets, drapes, stove, fridge, fireplace, double plumbing, washer dryer connection, full basement, no pets, must maintain yard, rent $425. 384-4695.

GORGE WATERWAY
Unique 3 bedroom and rec room home, 1½ baths, fireplace, double carport, large sundeck, etc. $500 per month. Drive by 1241 Sunnyside and Selkirk and call 112-681-2410.

JUDSON PLACE
Sidney — 2 bedroom, rec. room, full basement. Family preferred. No pets. $450.00. Phone: 9:30-11:00 weekdays. 385-2481. Swinerton, Stewart Clark, Ltd. Realty World.

ROYAL OAK-HIGH QUADRA, 4 or 5 bedrooms, family room, laundryroom, possible in-law suite. Fridge, stove, washer, dryer. References please. Damage deposit required. $695 per month. 479-8189 after 5pm.

MODERN SPACIOUS WATERfront home in Central Saanich, 3 bedroom, 3 baths, quiet location, beautifully landscaped lot, 1 year lease entertained. $800 per month. Available May 1st. Some references required. 598-6014.

EXECUTIVE 3 BEDROOM, 2 full baths, prestigious neighbourhood. Fantastic seaviews. Close to airport. $895 plus utilities. Applications now being accepted. Phone 656-5876 evenings.

FOR LEASE, LANSDOWNE slope area, 3 bedroom, fireplace, wall-to-wall, 2 bathrooms, sundeck, large yard. Appliances included. Available May 15th. $580 per month. Call 595-1288.

FARM. SECLUDED 2 BEDroom cottage, pasture, and barn. Present livestock to be sold elsewhere or purchased by renter. 15 minutes from town. $500 per month. 479-4405.

LARGE FAMILY HOME available immediately in Oak Bay. $650 per month. Call PACWEST INTERNATIONAL REAL ESTATE BROKERS INC. — 388-6161.

ON THE FARM, 2-BEDROOM, with fireplace, automatic oil heat, garden space available. Working couple or semi-retired. No children. Rent $400 per month. 479-4106.

ROYAL OAK! 3-BDRM!
Garage! fireplace! Basement, 1½-bath! Sundeck! 3H32
RENTEX 381-1234 fee
DAILY UPDATES!

2 BEDROOM MOBILE HOME in adult park. Minimum age 45 years. No children. Fridge, stove, ww, 2 baths. No pets. $395 monthly. 656-4527

AVAILABLE MAY 1ST, 2 BEDroom house, stove and fridge included. Walking distance to town or Jubilee Hospital. $450. 479-2402.

3 BEDROOM SPLIT LEVEL ON quiet street, wall to wall, fireplace, built-in dishwasher, owner occupies basement suite. 474-1081 or 478-6944.

1 BEDROOM HOUSE ON 15 acre farm, Duncan area. City water, cablevision. $150 month. Middle aged or retired couple only. PO Box 377 Duncan.

MAY 1, NEAR HILLSIDE Plaza, compact, renovated 2 bedroom with basement, quiet area, prefer married couple, references, $415. 388-9942.

EXECUTIVE TYPE 3 BEDroom split level, Gordon Head, close to Uvic, $950 a month. Please call Wally or Diane, Ocean City Realty 381-2233

$400. THREE BDRM. Kids welcome! Full bsmt! Fenced! Garage! Carpet. 7H24
RENTEX 381-1234 fee

OAK BAY, WILLOWS AREA, available for May and June only. $500 per month. 3 bedrooms, rec room. 592-3605.

OAK BAY, 4 BEDROOMS, 1½ baths, beamed ceilings, 2 fireplaces, close to beach, school and shopping, $515. 598-7259.

ONE BEDROOM COTTAGE located Langford Lake, $335 per month plus utilities. No pets. 477-3184.

3 BEDROOM HOME IN Brentwood Bay, no pets, $500 per month, references required. Available May 1st. 652-2263.

OAK BAY, 2 BEDROOMS UP, 2 bedrooms in basement, large garden area, available May. $535. 595-2261.

$350. TWO BDRM! FENCE Garage! Carpet! More! 7H2
RENTEX 381-1234 fee

2 BEDROOM HOUSE ON quiet street, close to town, $450. 598-6134 after 7pm

ROCKLAND 3 OR 4 BEDROOM house May 1st. 652-3439, 652-3331.

211 HOUSES TO RENT FURNISHED

FURNISHED HOME — 4 MONTHS
This 1 bedroom delightful home, well kept up and tastefully furnished, is available from May 1st/80 to Aug. 31/80 inclus. Nicely situated on country style lot — Privacy — just off Cadboro Bay Rd. close to Village, Sea etc. $425.00 per month. Heat & Water Hydro included. No children or pets please.
david burr ltd. 384-9335

35' ONE BEDROOM, 4 PC bathroom, trailer. Sidney. $300. 656-6806.

212 HOUSES WANTED TO RENT

HOUSESITTING: GRAD STUdent, non smoker, wishes to house sit July-August, care for garden and pets. References. M. Byrne, 592-0596.

SEMI PROFESSIONAL, REFerences, requires house for May 1, Royal Oak or south, east of the Gorge. Up to $600. Steve Szalai-res. 595-2144, bus. 387-1671 (218).

3 BEDROOM HOUSE FOR 3 RE-sponsible mature adults with references. May 1st. 381-6820.

TWO WORKING WOMEN REquire house/duplex, $400 or under. 384-5330 after 6pm

212 HOUSES WANTED TO RENT

WE'VE JUST RETURNED from an extended tour and yearn for home-like comforts and the stability of routine. We are two responsible women and one mature child seeking a clean home in a quiet area. We would prefer three bedrooms, a garage and garden space. Rent range $350-$500. If you would like tenants who would care for your house as if it were their home, please call 381-1801.

QUIET, RESPONSIBLE COUple, 2 well behaved children, dog, cat, require 3 bedroom country home south Vi. for July 1. Willing to do caretaking, gardening, farm chores, maintenance in return for reduced rent, or may lease with option. Box 2673, Hinton, Alberta, T0E 1C0, (403) 865-7245.

ENGLISH COUPLE LIVING near Montreal wish to rent house in Victoria for few weeks from mid June, Oak Bay or Lansdowne, near Golf Course preferred. Would exchange houses if desired. Don Frost, 1A Sunny Acres, Bale D'urfe, Quebec, H9X 3B5.

YOUNG RESPONSIBLE working couple requires 2 or 3 bedroom house preferably with fireplace around Craigflower area that will accept pets, up to $350 per month. 386-2810 after 6pm, ask for Susan.

NEEDED URGENTLY TO lease or rent, house with fenced pasture and barn or outbuildings, Duncan to Mill Bay area, responsible couple, no children. Please call 478-0039 after 6pm or 748-2434.

RETIRED COUPLE, HAVING sold their home in Boston, Mass, wish to rent unfurnished house in a good location. Large rooms desirable as have quality furniture. Phone Mr. Watson, 656-1131.

WORKING MOTHER OF TWO desperately needs 3-bedroom house or townhouse for June 1st. Must be in good, clean residential location. Long term lease a must. Have excellent references. Please call 385-8451.

WINNIPEG FAMILY, 3 adults, small well behaved dog, require 2-3 bdrm house or duplex, June possession, references supplied. Victoria Press Box 420.

DESPERATE. 2 SISTERS AND 1 small dog urgently need, 2 or 3 bedroom house, apartment or trailer, maximum $450, for May 1st. Colwood-Langford area. After 5pm, 478-8871.

2 DEPENDABLE, RESOURCEful women and child seek 3 bedroom home with yard. Will do gardening and upkeep. Reasonable rent please. For May 1st or June. 381-6188, 382-4729.

3 OR 4-BEDROOM HOUSE, needed by May 30, preferably in Sooke/Colwood/Metchosin area. Responsible couple with two teenagers and pets. Have references. 642-4724.

PROFESSIONAL COUPLE seek 2 bedroom house in quiet neighbourhood. City or country, Victoria area. Maximum $400 per month. 478-5975.

MARRIED COUPLE LOOKING for a 2 or 3 bedroom house with basement, garage. In town or outskirts with acreage, May 1st. Up to $400. 386-0070.

PLEASANT COMFORTABLE home hopefully near ocean sought by retiring couple visiting Victoria month-end. Evenings 642-4728

URGENT:
Family of 4 requires 3-4 bedroom home, up to $500, by June 1st, north of Elk Lake. References. Please phone 652-3001.

RESPONSIBLE COUPLE seeks character suite or small house/duplex. References. $200-$300. 383-8265 after 3:30pm.

WANTED JULY 1ST, 2-3 BEDroom duplex or house for father and two children. Reasonable rent. 382-6406.

TWO BEDROOM COUNTRY home urgently needed for May 15 by working man and daughter. Under $300. 381-1051.

YOUR HOUSE = OUR HOME. Need workers? We'll do it. Quiet with yard. Good local references. 477-7434.

LARGE HOUSE FOR FAMILY. Willing to renovate for consideration. 384-0967.

WANTED-2 BEDROOM house, Colwood/Metchosin area for family. Phone 384-2782.

215 HALLS, WAREHOUSES STORES and OFFICES TO RENT

KEATING RETAIL

Unlimited parking, excellent frontage. Large signage, in a central peninsula location on high traffic in commercial zoning close to several major business! 30,000 sq. ft. retail area over 70% leased and room for expansion of 6,000 sq. ft. from 1,000 sq. ft. to 3,100 sq. ft. Available starting at $56 per month.

RETAIL BRENTWOOD

1275 sq. ft. Includes office ready for occupancy, 2 washrooms, road frontage in Brentwood Bay. $750 per month.

SAANICHTON RETAIL

Retailers, professional and services now operating in this fast growth area. Up to 2,000 sq. ft. and some air conditioned space with good frontage and exposure to street and parking. C1 zoning allows most business uses.
490 SQ. FT. $350
1010 SQ. FT. $550
1500 SQ. FT. $800
FRANK SSINOS 656-3202
388-6275 Pager 2826
SEABOARD PROPERTIES LTD.
652-1141

WAREHOUSE

5000 sq. ft., large sliding door, 20' ceiling. Excellent location. Contact Mr. Anderson at 382-2721 or 477-4985.

WAREHOUSES

4500-17,000 sq. ft.
In town. 24' high ceiling, loading docks, ground level entry. 475 sq. ft. net, net, net. Contact Bruce Story 382-6042.

SPACE AVAILABLE FOR rent, could be used for dry storage, artist/hobbyist workshop or club meeting room. For information contact Property Management Department, Seaspray Properties, 386-3124.

COMMERICAL PROFESSIONAL office space, 1144 Fort St. Renting for July 1, 1980. Air conditioned. Phone 386-1417 Monday to Friday.

DOUGLAS ST., 5 MINUTES walk from town. Street level store or office. Partitioned. As new. Personal and customer parking in front. $350. 652-1738

950 FT PRIME OFFICE SPACE on thoroughfare near Woodwards, close to new Tillicum Shopping Centre. Phone owner, 383-8774.

RETAIL/COMMERCIAL space available for immediate occupancy. For information call 477-9591, 9-4pm.

SMALL BUSINESS OFFICE for rent, suitable for 1 or 2 persons, from May 1. $100 month. 383-4138

OFFICE AND WAREHOUSE space for lease, modules of 1,000 sq. ft. available, good location, good parking. 388-6007.

NEWLY RENOVATED OFFice space available in Olde Town heritage building. 388-4353, ask for Mr. Lane.

215 HALLS, WAREHOUSES STORES and OFFICES TO RENT

BROWN BROS on LANSHARD

"People Helping People"

1800 Blanshard St., 1250 sq. ft., available now, excellent business location, $7.50 per sq. ft., heat included.

830 Pembroke St., 2500 sq. ft. street level, office space, heat and air conditioning incl. 2 washrooms, bright and cheerful. Lease available now at $6.50 per sq. ft.

1006 Fort St., 1000-3000 sq. ft., third floor office, fully carpeted, open space, all utilities including janitor (except phone). Lease now available at $7.50 per sq. ft. plus share of expenses.

For further information call:
BROWN BROS. AGENCIES LTD.
385-8771 (anytime)

SEASPRAY
PROPERTIES LTD./ REALTOR

OFFICES:
1005 Broad St. 725 sq. ft.
Stadacona Centre 1491 sq. ft.
1022 Pandora 700 sq. ft.
Govt and Bay 1310 sq. ft.

RETAIL/STORE
Stadacona Centre 733 sq. ft.
2626 Bridge 600 sq. ft.
Cedar Hill Mall 1011 sq. ft.

WAREHOUSE
626 Esquimalt Rd. 1200, 1750 S.F.
740 Tyee Rd. 4200 S.F.
685 Wilson 3600 sq. ft.
417 Hillside 1560 sq. ft.
386-3124 R. D. LAW

MEDICAL OFFICE — 1105 Pandora Ave., various square footage. Partitioned office space in Medical Arts Building — immediate possession.

DOWNTOWN OFFICES — Various sizes, reasonable rents. Modern, air conditioned building opposite city parkade.

RETAIL SPACE — Downtown mall, 544 square feet, small shop on pedestrian walk through, good traffic.

MPL
MORGUARD PROPERTIES LIMITED
620-380 Douglas (604) 383-4168

OFFICE SPACE PRIME INDUSTRIAL AREA

Entire floor (approx. 1,760 ft), well lit partitioned bright offices. Complete with storage area, large security vait, etc. Good entrance and reception area. Rate of $5.80 per ft. includes everything, hydro, taxes, etc. Can lease. Good access and parking, close to downtown. Call 386-3414 local 55 for appointment, OK Trucking Co.

OFFICE SPACE WITH A DIFFERENCE

From $2.75 a sq. ft.-$4 a sq. ft. 175 sq. ft. available on a daily, weekly or monthly basis. In the downtown area. Some features offered with this space are: air conditioning, receptionist service, telephone, furnishings, boardroom facilities and secretarial services. For more information call Bonnie MacLeod 388-9621.

GROUND FLOOR OFFICE SPACE 1640 OAK BAY

1150 sq.ft. large reception area and 4 private offices. Carpet, drapes and heat included. Minimum 3 year lease. Goodwyn Management Ltd., 388-7923.

OFFICE SPACE

500 sq. ft. $195 mo
800 sq. ft. $225 mo
Studio Space 600-800 sq ft $145 to $160 month
Details: Mr. Anderson
382-2721 or 477-4985

AIR CONDITIONED OFFICE space to rent at Gorge Shopping Centre. Phone 388-5812

BASEMENT AVAILABLE FOR small repair business, $150 per month. 386-8881.

1,500 SQ. FT. RENTAL SPACE, Esquimalt Rd. $4 sq. ft. 652-3572.

233 MORTGAGE LOANS AND INSURANCE

Mortgages Available
GLENGARRY REALTY
479-7138

234 MORTGAGES FOR SALE

SOUND 1ST MORTGAGES:

16% — $19,500 1st Mortgage, paid $400 monthly including interest by post-dated cheques. Term — 3 years. Security: Seafront property on Sooke Basin, Value $35,000.

16% — $14,500 1st Mortgage, paid interest only monthly by post-dated cheques. Term — 3 years. Security: Seafront ½ Acre Lot on Pender Island, Value $37,000.

16% — $17,000 1st Mortgage, paid interest only monthly by post-dated cheques. Term — 2 years. Security: 25 Acre seafront, value $40,000.

16% — $10,000 minimum amount available in $111,000 1st Mortgage, paid interest only monthly by post-dated cheques. Term — one year. Security: Over 500 acres with 2 miles of waterfront, value $225,000.

Call Mr. Douglas Hawkes
384-7128
DOUGLAS HAWKES LTD.
990 Blanshard St.

WE MAIL LISTS OF MORTgages available once or twice a month. If you would like us to include you, without obligation, please call Douglas Hawkes Ltd. 384-7128. 990 Blanshard ST.

— 18% —
Mortgages Available
GLENGARRY REALTY
479-7138

235 WANTED TO BORROW

REQUIRE $50,000 1ST MORTgage 16% on Saanich property valued over $100,000. Repay principle and interest at the end of one year. Call B. Lawless — Town & Country Rlty. 382-7276 off. or 477-0911 res.

$100,000 1ST MORTGAGE REquired on property. Interest rate negotiable. Victoria Press Box 513.

240 BUSINESS OPPORTUNITIES

MEN'S CLOTHING STORE

$7,000 + INVENTORY
Specializing in jeans, shirts, work boots and clothing. Spacious store with good frontage in shopping centre on peninsula. Details at office from Frank Csinos.

SEABOARD PROPERTIES LTD.
(604) 652-1141

240 BUSINESS OPPORTUNITIES

ARE YOU LOOKING FOR A sound business proposition? Does the idea of operating a modern specialty camera store in a prime mall location appeal to you? Would you like the support of a company that has been in business for 20 years with a sound track record of franchising? Then contact:

FRANCHISE DIRECTOR
KITS Cameras
1601 Yew St.,
Vancouver, B.C. V6K 3E6
Call Collect (604) 731-8281
or (604) 732-9194 (Eves.)

We have 61 operating stores on the West Coast, each one backed by a comprehensive support program covering all phases of the store operation. Owner training program will prepare you to enter the exciting world of photography.

$40,000 cash investment required. We have locations available in Capilano Mall, Edmonton; Edmonton Centre, Edmonton; Champlain Mall, Vancouver, B.C.; Midnapore Mall, Calgary, Alta.; Weyburn Square, Weyburn, Sask.; Lawson Hgts., Saskatoon, Sask.; Sherwood Village, Regina, Sask. Write or call us now!

SECURITY

With any of the following:
(1) INDIAN ART and CRAFT SHOP — Lease includes 2-bedroom accommodation. Very busy tourist traffic area, $17,500.
(2) ANTIQUE BUSINESS. Long established clientele. Prime location showing good return on an investment of only $31,900 plus stock.
(3) HIGH FASHION LEATHER. Coat and accessory business in excellent location. Personal reason for sale. $12,000 plus stock.
(4) ART GALLERY of over 4000 sq. ft. plus 3-Bdrm house. Price is more than justified by the value in the land and buildings. Very good financing can be arranged. $129,500.
(5) PRINT GALLERY and CUSTOM FRAMING BUSINESS. Financial success of this prime business is assured by the past record. $89,000.

For further information please call JOHN MONKHOUSE or DAVID BUTTERFIELD.
Northern Pacific Realty Ltd.
479-1687

GREATER VICTORIA 20 UNIT MOTEL

$495,000
with super residence present one of the finest opportunities if you wish to be self-employed, situated on over an acre of land in a quiet but still much preferred tourist residential area. Projecting a gross income of over $125,000 this next season. For further information please call:
Cliff Anderson 477-3994
PEMBERTON, HOLMES LTD.
384-8124

ANTIQUE BUSINESS

Priced to sell and well located witha good lease on antique row. Lease, leasehold improvements, equipment and goodwill $19,000. Stock at 50% or retail. Financing available to good operator. Excellent cash flow. Statements with exclusive agent.
PAUL SMITH 384-8124
Pemberton, Holmes Ltd.

BAKERY DELI

Fully equipped and very successful. Health forces sale. Includes 2 locations. Gorge Rd. area and Oak Bay Village. Asking only $89,000 for this high volume business.
386-3231 RAY MILAN 388-5465
PGR 699
Block Bros.

MEAT AND PRODUCE BUILDing and business for sale. Located 6 miles from Victoria on busy intersection. Business now showing excellent profit, with the best season now starting. Building is approximately 80'x80' and has living quarters in rear. Ideal for 2 person operation. For more information call 479-3909. Full price $89,500 includes all equipment, land, building, good will and improvements.

HARDWARE
Excellent locations for Marshall Wells dealer franchises are now available for Vancouver Island. A retail hardware store of your own can be rewarding. People like yourself have become successful store owners in a chain of nearly 200 modern stores operating under a proven merchandising plan. For more information call LE Jackson, Stores Development Manager Box 1237 Kelowna, B.C.

NURSING HOME FOR sale—17 bed specialised residential care home with owners residence for sale at Kamloops, B.C. Total price $250,000. Down payment $150,000. Will hold second mortgage at 12%. Includes chattels and 9-seat VW Van 35,000 miles. Fully occupied and operating. License does not go with sale. Clear title. Poor health the reason. Conforms to all Govt. regulations. Will consider reasonable offers. (604)376-6389.

ONE BLOCK TO WATERFRONT

This spacious 7 suite appt. home, professionally decorated and well maintained. Good returns. Won't last. Exclusive and asking $250,000.
GALE CHRISTENSON
477-0191 477-7047
SYL SHUMKA
477-0191 595-1337
Royal Trust

60 SEAT PLUS, NEAR NEW fully equipped licenced speciality restaurant in modern centrally located premises with up to 15 year lease. Proven eat-in and take-out product. Suited for family operation or start own franchise network. No experience required, name, logo, recipes, full training and transitional management available. Confidential enquires. Victoria Press Box 320.

ONLY $2,500 LEASEHOLD PLUS FIXTURES 765 FORT

High traffic area shop suitable for plants, flowers, gifts, books, tropical fish, take-out foods, etc.
FLO BILINSKY
479-7266 477-1841
BLOCK BROS. REALTY LTD.

LICENCED, LONG-TERM care, 12 bed rest home. One-half acre, lake frontage on Southern Vancouver Island. Building also suitable for foster home institutional purposes. Asking price, $110,000: $30,000 cash, balance negotiable. Address inquiries to — A. J. Roozendaal & Co., Certified General Accountant, 302-394 Duncan Street, DUNCAN, B.C. V9L 3W4 Telephone 748-3755.

CONVENIENCE STORE. VOLume first half current fiscal year $351,000, net profit $40,000. Pays manager $500 weekly in addition. Total price of $125,000 includes equipment and goodwill and guaranteed stock of $30,000. Modern 3-B/R home also available. Located remote West Coast Vancouver Island. Les Roach, Pearson/Johnstone & Assoc. Ltd., 724-4468, 723-7214.

Hot New Idea...

In fast foods unique to Victoria. Good location, good lease and super opportunity for expansion — make your investment grow! Priced at $19,500.
CLIFF HALAYKO
477-7291 384-8075 (Pgr. 480)
D.F.H. REAL ESTATE LTD.

240 BUSINESS OPPORTUNITIES

MOTEL SALMON ARM

22 units with 2 BR home, situated on 1¼ acres. 14 kitchen units, 8 sleeping units. $300,000 full price with minimum of $60,000 down.

100 MILE HOUSE

24 units in the centre of town, situated on 2.65 acres of land. $380,000 full price with $100,000 down. Grossed $102,000 last year.

FORT ST. JAMES 24 UNITS

Fantastic financing. $60,000 down, $180,000 at 12%. Full price $240,000. Call now as this won't last long. Easy man and wife operation.
Call or write HAROLD EINARSON, (604) 386-2955 or (604) 595-2978, CENTURY 21 Mayfair Realty Ltd., 3147 Douglas St., Victoria, B.C. V8Z 6E3.

SEWER — SEPTIC BUSINESS

Must be sold for health reasons. Long-established, well-known for reliable service. Price to be adjusted according to amount of equipment included. For details contact RALPH NEWTON-WHITE AT 598-3321.

AUTO BODY REPAIR AND PAINT SHOP BUSINESS AND PROPERTY

Well-established business with experienced staff to ensure satisfied clientele with top quality workmanship. First time on the market. Price of $305,000 includes land, building and business. Full details to serious purchasers by appointment with B. E. JEFFERY at 598-3321 or 477-4250.

JACK MEARS
OAK BAY REALTY LTD.

UP ISLAND WATERFRONT

Act now for this excellent opportunity to combine two adjacent tourist-oriented businesses for a family operation or two families. First is a 6 unit, modern motel with a 2 BR home. Approx. 7 years. old. Second is a 6 yr. old cafe, store, campground with RV pads, boat launch, marine gas pump, workshop that could be used for small engine repairs and a comfortable modern 2 BR suite for owner. Cafe kitchen has just been completely updated. 200 ft. of waterfront. Excellent fishing area. Reasonable amount of financing available. Call us now for this or other tourist-oriented businesses.
AL BULL
477-2149 477-1841
477-0450 DICK STROBL 477-1841

BROWN BROS on LANSHARD

People Helping People

WHOLESALE DISTRIBUTING

Well established Vancouver Island business. Showing consistant growth. Showing consistant growth. Owner will assist. Asking $60,000 plus stock of approx. $40,000. For full details call
DON MESSAGE 477-3715
or call 385-8771 (anytime)

EXCITING DEAL

This is one of the most easily-run, fast-food operations you can imagine. A very, very limited menu with no overrun. Gross profit can be as high as 70%. A husband should buy one of these outlets for the wife to oversee so she can have her very own income. Owner is offering the entire operation of 5 outlets with expansion rights, or outlets can be purchased individually. Good leases available. Can be financed with as low as 25% to qualified buyer. Asking $350,000 for package.

Call: FRANK WILLS
388-7868

Steady Restaurant Trade

Due to family demands the vendors of this 65 seat restaurant are forced to sell. Equipment and current stock included, good assumable lease, lots of parking located in growing business centre. Offers on $110,000. For more details please call:
Linda Schaumleffel
381-3131 386-0403
REALTY WORLD
MacLeod and Associates

FULLY LICENCED Country Restaurant

EXQUISITE SEAVIEW AT JORDON RIVER
Sale includes restaurant, land and 2 bdrm. home. Serves 44 with much room for increase in seating. Presently run on semi retirement basis. There is lots of potential for growth including possible craft/souvenir outlet on premises. Ideal for the person who would enjoy the peaceful country life with the independence of owning his own business.
$175,000 Owner 646-2079

RADIO SHACK FRANCHISE PLUS

Well-established business in booming Port Hardy. One of the first full-line associate franchises. Other name lines specialized ie. stereos, CB radios, TVs and musical accessories, records and tapes. Located in core of commercial zone. Gross ½M, net $55,000. Price $50,000 plus stock of approx. $125,000. Vendor will consider paper with qualified purchaser.
477-2149 AL BULL 477-1841
477-0450 DICK STROBL 477-1841
BLOCK BROS. REALTY LTD.

TOP INVESTMENTS

Now available 2 really terrific businesses; One, at $550,000 including land. This business yields over $100,000 per annum before taxes. Number TWO, business is offered at $181,000, with a return of $43,000 per annum. For full details and a confidential interview call PETER BARDON 388-6258, CEDRIC STEELE REALTY LTD.

SPORTING GOODS BUSINESS

$45,000
INVENTORY INCLUDED IN PRICE. LOCATED IN A HIGH TRAFFIC AREA SHOPPING CENTRE. EXCELLENT OPPORTUNITY FOR THE YOUNG BUSINESSMAN. FOR MORE INFORMATION CALL: BOB JOHNSON/AT 388-4271 OR 592-3573.
J. H. WHITTOME & CO., LTD.

FAMILY RESTAURANT Loads of Potential

Licensed for 72 seats. Located in new shopping centre. Excellent lease includes outdoor terrace. Financing available to approved purchaser. Price $82,000.
LARRY HADDON 592-7735
IAN RUDIAK 477-9336
British American Realty Ltd.
385-1431

40 SEAT RESTAURANT IN Courtenay. Beautifully decorated in rough cedar. Two levels, large expanded kitchen. Has to be seen. Situated on main highway. All chattels included. Priced for immediate sale at $25,000. Owner will assist with financing. 479-3896.

240 BUSINESS OPPORTUNITIES

CERAMIC SHOP SALE

My vendor requires an IMMEDIATE sale of her ceramic shop as family obligations will take her out of the province. This is your opportunity to buy into an established full-scale operation with purchase price to include all equipment, inventory, and tenant's fixtures. Contact listing salesman NOW for further details.
GARY RESTELL 478-6987
MONTREAL TRUST 386-2111

"BAKERY" PRIME LOCATION NO COMPETITION

$45,000
Here's a chance to invest in an established area with an excellent growth potential and support yourself comfortably at the same time.
GEOFF FIELD
Office 388-5464 Residence
477-1841 PGR # 550 479-5270
BLOCK BROS. REALTY LTD.

3.7 ACRES

Very interesting project here, lovely land with Valley Views, 6 lots of mature trees. 3 good homes rented with revenue of $800 per month. This Saanich property is right on Pat Bay Highway. Full Price: $209,000 clear. "No Drive-Bys". Call Allan Klenman for details. 656-4242 or 388-7868.
DUNSMUIR PROPERTIES LTD.

ACTIVE PARTNER

Required for Victoria's only Raised Printing Co. General Manager duties (will teach the business) Position of complete trust. $5000 minimum investment. Phone 595-0050 Tuesday onwards.

GOLD RIVER

3 Bay Service Station, Esso Agreement. Gold River is surging ahead. Better check on this mechanics paradise. Excellent fishing and hunting area. Asking only $150,000, plus stock.
AL BUSS Office DICK STROBL
477-2149 477-1841 477-0450
BLOCK BROS. REALTY LTD.

PORT HARDY

Building completely leased to 3 companies, Welding, Tire and Auto Supplies Tire and Muffler Co. could be bought. Located in commercial core on Main Street.
AL BULL Office DICK STROBL
477-2149 477-1841 477-0450
BLOCK BROS. REALTY LTD.

HAIRSTYLISTS, UNISEX, new salon, 6 stations, great location, latest equipment, good clientele, growing steadily. Great owner operator opportunity. Long term lease. Priced for quick sale. Equipment, supplies and lease only. Owner leaving town. Will stay until end of June. Statements available. $16,900. 721-5101 after 5.

EXCLUSIVE

$69,500 cash buys this Service Business. Financial Statements at office. Sorry, no phone information. Call:
WILLIAM HOLLICK
592-6470 386-7521
BOORMAN INVESTMENT CO. LTD. 612 Fort St.

OPPORTUNITY FOR CHEF, matre de or restaurateur. Waterfront resort loaded with atmosphere and character. Fully equipped kitchen and licensed dining lounge. Someone with expertise to take charge and operate, preferably on percentage basis. Ralph Wiesner, 748-8737, RR3 Cobble Hill, V0R1L0.

PERMA-SHINE FRANCHISE available for all Vancouver Island. Present owner must relinquish due to full involvement with Perma-Shine expansion in province. A rare opportunity to own your own profitable business. Call now for details. ED HIGGIN, 477-7121. A. E. LEPAGE WESTERN LTD.

RESTAURANT

The Plain Delight. A unique blend of European craftsmanship and cooking equals an excellent business opportunity. For full details please contact.
FRAK SALE ANYTIME
THE PERMANENT 382-9191

THRIVING HEALTH FOOD business for sale on Vancouver Island. One to three locations. Established ten years. Financial statements available. Write to: Charlie Brown's Health Foods, 565 Terminal, Nanaimo, B.C. V9R 5E1.

BE YOUR OWN BOSS. WELL established, fully equipped dog grooming parlour, steady clientel, central location, excellent return on investment, quick sale forces reduction to $8,500. Serious inquiries phone 385-9427 between 5-7pm.

VICTORIA MOTELS

—9 units, $210,000
—17 units, $295,000
FRANK SALE ANYTIME
THE PERMANENT 382-9191

DELICATESSEN & BAKERY Fully equipped. $49,500. Modern shopping Center on Saanich Peninsula. Shows steady increase in s

C-11

247 COMMERCIAL OR INDUSTRIAL PROPERTIES

BUILDING OPPORTUNITY WAREHOUSING LIGHT MFG. 41,224 SQ. FT. $342,000

DEVELOPMENT PERMIT AREA #2. 35 FT HEIGHT LIMIT. EXCELLENT AREA FOR WAREHOUSING. CLOSE TO DOWNTOWN. STRATA POSSIBILITIES. ASKING PRICE REPRESENTS $8.30 PER SQ. FT. FOR FURTHER INFORMATION CALL:
388-4271 BOB JOHNSON 592-3573
388-4271 MR. YELLS 383-5039
J. H. WHITTOME & CO. LIMITED

POTENTIAL OR MOTOR HOTEL SITE — IN TOWN, PRIME LOCATION ON MAIN TRAFFIC STREAM. HIGH VISUAL FACTOR. EASY ACCESS. $1,85m.

CALL: M. RUDDY 656-4089
PARK PACIFIC INV. LTD. 383-4124
JOHN THOMSON 479-1687
NORTHERN PACIFIC REALTY LTD.

M-12 LIGHT INDUSTRIAL
30'x120'
584 JOHN ST.
2-BR. OLDER HOME
EXCLUSIVE
$50,000
CONTACT
MURRAY K. LAWSON
592-2912
PARK PACIFIC INV.
383-4124

Prime Commercial Potential 46,000 SQ. FT.

Highest traffic count in Victoria, the exposure is fantastic. First time offered. Terms can be arranged. For full details please call Vaughn L. Thompson, I.C. & I Realtor, Victoria Realty Ltd., 386-3585, res. 658-8541.

DEVONSHIRE COMMERCE PARK

Victoria's finest office-warehouse complex. Units available at 1,350, 1,850 and 6,350 sq. ft. Check these features
—Offices separated from w/h with cedar feature wall and lots of glass.
—10'x14' loading door.
—Concrete construction.
—Sprinkler system.
Good access to markets in Victoria, Esquimalt and Colwood. For more information call 652-4461, EY Contruction

ROYAL OAK INDUSTRIAL PARK

GREAT EXPOSURE ON PAT BAY HIGHWAY. TWO PARCELS AT $3.50 and $4.00 per sq. ft. Call:
LES ADAIR-WILLIAMS
477-0191 383-9950
Royal Trust

KEATING INDUSTRIAL Fully Serviced

Three lots making parcel of 3.2 acres. Frontage on 2 roads, $3-$3.50 per sq.ft.
EJC Developments
656-6520

COMMERCIAL PROPERTY
3384 sq. ft. concrete block building on concrete slab with steel posts and centre beam, on .48 acre of land. Property has frontage on two roads and large paved parking lot. 2nd floor 1728 sq. ft. apartment with 1528 sq. ft. cement patio. Rental home on property which rents for $300.00 per month. Vendor will carry at very competitive rate. For more details call LAURIE PICKERING 753-2481 or 753-9427 res.

DOCTORS

For sale high quality office space close to the Jubilee Hospital. 757 sq. ft. well appointed well divided. Particularly attractive reception waiting area. Asking $110,000. Call
PETER BARDON 388-6258
CEDRIC STEELE REALTY LTD.

VICTORIA M2 ZONING $154,000 MTG 10%

3062 Jutland. 141 x 159 paved lot. Older building 4180 sq. ft. could be used as warehouse plus small office. Asking $255,000 and owner will look at all offers. Phone
JIM DONNELLY
477-0191 477-8855
Royal Trust

.41 ACRE PAVED

Located in fast expanding commercial area, includes 1,000 sq. ft. conc. blk. garage. Vendor would consider moving or leasing back. One of Victoria's best buys at $265,000. For details call GERRY FINNIGAN 388-6258.
CEDRIC STEELE REALTY LTD.

DOCTORS

for sale high quality office space close to the Jubilee Hospital. 757 sq. ft. well appointed, well divided. Particularly attractive reception/waiting area. Asking $110,000. Call
PETER BARDON 388-6258
CEDRIC STEELE REALTY LTD.

BY THE OWNER
Mayfair area. Dupplin Rd. 6400 sq. ft. industrial lot with 3 bedroom older house in excellent condition throughout. $61,900. Phone 477-7324.

CENTRAL SAANICH
Zoned C5 and on services offered at 1979 appraisal $525,000. JACK DOBSON 388-5464. Pager 805. Smith Dobson Estates Ltd. 384-1424.

EQUITEX INVESTMENT REALTY
Commercial & Investment
CONSULTANTS 386-6071

250 HOUSES FOR SALE

WE'RE MOVING AND WHAT A SACRIFICE

10%

2½ year Assumable mortgage. This two bedroom, no basement home at 3252 Doncaster Drive is ideal for a starter home or retirement. Very centralized. Asking $54,800. Open House April 26th and 27th, 12-4 p.m. For prior personal viewing phone 595-0983. No realtors please.

HILLTOP HAVEN

Now you can buy this 2-bedroom home sitting high above the surrounding homes with a view of the country side. Close to all conveniences and with future development possibilities. Out-of-town vendors say sell. Call now to view. Asking price of $57,500. MLS.
C. L. (Buzz) Fraser
388-4271 479-1424
J. H. WHITTOME & CO., LTD.

250 HOUSES FOR SALE

990 FORT ST. 381-2233
OCEAN CITY REALTY

OPEN HOUSE
3952 INTERURBAN
SUN. 1:30-4:30 P.M.
Delightful architecturally designed home located close in on high view lot. Featuring large L.R. with teak panelling and F.P., D.R., 3 BRS. 3 Bath, sauna and shower. Private patio, outdoor barbeque, greenhouse and fruit trees. NEW EXCLUSIVE. ASKING PRICE $115,000. WITH LARGE ASSUMABLE MTGE. $55,900 at 10¾% DUE 1982. FOR PRIOR VIEWING PLEASE CALL.
LILLIAN CUMMING
381-2233 656-4550

OPEN HOUSE
4533 TIEDEMANN
SUNDAY 1:30-4:00
$129,900
Beautiful 4 Bdrm Cape Cod Tudor. 1½ years old on quiet cul-de-sac in prestigious Gordon Head. 1 block from ocean. Owners anxious — must sell very quickly. Don't hesitate. Put in your offer.
DIANE 388-6275 Pager 346
Ocean City Realty Ltd. 381-2233

OPEN HOUSE
FRI., 18th, SAT., 19th,
SUN., 20th
2-4 P.M.
4052 EBONY PLACE
THE BEST IN GORDON HEAD
⅓ Acre. Garden seclusion. Panoramic views. Ample parking. 4 Bedrooms and all the features you would want in a luxurious home. Realistically reduced to $180,000.
RUTH WILLIAMS 479-1163
381-2233

Cosy 1-bedroom unit. Just across from Beacon Hill Park. 964 Heywood. Only $42,500. You will be surprised at all the facilities.
ADELINE NICHOL 477-8562
WALLY PETERSON 478-8837
Ocean City Realty Ltd. 381-2233

THE BUY OF THE WEEK
DRIVE BY—
THEN PHONE
2623 MILLSTREAM RD.
Did you think the day had passed that you could buy a real nice 3-bedroom home at a reasonable price — Vendors are leaving town. Nice living room with fireplace and W/W carpeting, family kitchen with dining area, full basement and area for pool table with wet bar and plumbing for washer and dryer. Nice corner lot with high fence for privacy, completely painted inside and out and a covered patio under the trees. Asking $58,900. Call FRANK CARR or LEN LEDOUX, 381-2233.

RANCHER
3 Bedrooms, sep. dining room, wall to wall, white rock heatilator fireplace in living room — large kitchen with "expense" cabinets — sep. garage — super flat and fully fenced lot. — Full price $71,900. For further details R. W. RHODES 479-9241 381-2233

FIVE BEDROOMS
Newer home in spotless condition also has den, family room, two bathrooms. Can be suite in basement. Large 50x150 lot. $25,000 assumable 11¾% mortgage. New Exclusive listing at $84,900.
BEN GREIG 598-3105 381-2233

ASSUMABLE $40,000 ESQUIMALT
Solid 2-bdrm, full basement home. $40,000 mtge at 11¼% (due 1982!) to full price of $61,500. Sundeck, fenced yard. Melody Villeneuve, 384-8563, 381-2233.

1—OPEN HOUSE
SUN., 2-4
6192 East Sooke Rd.
2 or 3-Bedroom Swiss Chalet home situated on .96 acres. Full price $69,900.

2—OPEN HOUSE
SUN., 2-4
10010 SIDDALL RD.
SIDNEY
4-Bedroom older home on large lot with good assumable mortgage at 12%. Full price $56,900.

3—OPEN HOUSE
FRI. and SAT., 2-4
2160 BRIGHTON RD.
Superb views from every window. This older modernized home has everything a growing family needs. $155,000.
KAREN BARCLAY
381-2233 388-6275 Pager 2730

$60,000 MORTGAGE
6-month-old home on a quiet cul-de-sac consisting of 3 bdrms, dining area, large living rooms with brick fireplace, sunny kitchen, 4 pc. plus 2 pc. bath plus washer and dryer area all on main floor. Full basement ready for development.
381-2233 TARA BHALLA 382-8879

UVIC IN-LAW

Excellent location and a modern 3-Bdrm home plus a great 2-bdrm in-law suite needing only a kitchen. Attractive financing and only $84,500. I have a key. Call BRIAN RIPLEY, 383-2532; OCEAN CITY REALTY LTD., 381-2233.

GORGE AREA
545 Obed Avenue must be sold. 3-Bedroom completely renovated and up to date kitchen. Very large living room is wall to wall carpeted with slate fireplace. Drive-in garage turned into workshop and laundry room. Large new shed for storage and a lovely back patio for your barbeque. 50x125 lot for garden. Call LEN LEDOUX or FRANK CARR
381-2233

$61,900, NEW MLS
Remodelled older 3-bedroom home — large lot. 5 min. to downtown. A good buy.
Call RUTH WILLIAMS 479-1163

VALUE VALUE VALUE
New — 3-Bedroom plus spacious living. Fireplace. Separate dining room. Large unfinished rec room. 4 pce. family bath. Plus ensuite off Master BR. Very solid area near Simpsons Sears. Full price for quick sale only $79,000. Dial CLIFF STRETCH, 381-2233 or 595-4692.

GORDON HEAD
$91,900
3-yr.-old, 3 bedroom, 1½ bathroom home. Condition like new. Large living room with brick fireplace. Separate dining room, large, sunny kitchen. Full basement with R/I fireplace and plumbing. New EXCLUSIVE with ALEX OR ANITA TAIT
477-8522, 381-2233.

SPECTACULAR VIEWS! $189,900

CALL DIANE
388-6275 Pager 346
Ocean City Realty Ltd. 381-2233

HELP! $121,900

Owners must sell they have bought. Put in an offer on this gorgeous Gordon Head Contemporary. $76,500 mortgage due in November '80.
DIANE 388-6275 Pager 346
Ocean City Realty Ltd. 381-2233

250 HOUSES FOR SALE

990 FORT ST. 381-2233
OCEAN CITY REALTY

GORDON HEAD and ESQUIMALT

THE 70's
Life begins: In a 2-bedroom, one down, full basement home. A little paint and polish and you'll be proud to own this white stucco bungalow beside the Gorge waters.

THE 90's
Best Buy in Gordon Head. 4 level split. Family room, rec room, two baths. Sundeck. Vendor transferred. So hurry. $91,500.

THE 100's
New, new gorgeous water views of Haro Straits, Mt. Baker, 1458 sq. ft. Hudac Warranty. Full basement. Custom built for this special lot. Pick your colors now. 12¾% mortgage available. $115,000. Exclusive only.

.95 ACRE
Waterviews of Brentwood Bay. Beautiful large home with three bedrooms, full basement. Country estate at its best. $115,000.

THE 130's
Gracious and spacious 4 level split. Immaculate condition. Family room off kitchen. Large lot fully landscaped. $132,500.

THE 200's
Waterviews. A touch of beauty is the only way to describe this 4400 sq. ft. home. Nestled on .69-acre Country setting. Secluded. 4 or 5 Bedrooms. Family room, rec room. Office space. Intercom. Large, large dining room. Spacious sundeck full length of home overlooking Esquimalt Harbour. Why not put your QUEEN in this CASTLE? Excellent mortgage. $215,000. TRADES AND OFFERS CONSIDERED — HURRY — BEFORE THE ALBERTANS GET IT.
PAT FORBES 477-4118
381-2233
OCEAN CITY REALTY LTD.

AFFORDABLE $49,900

Cozy character bungalow with spacious kitchen, separate dining room, fireplace in living room. 2 bedrooms on main. 3rd and playroom up. Full high basement with drive-in garage. Located on small lot close to town. A must to see inside. Give me a call
MARILYN MOORE 382-8015
Ocean City Realty Ltd. 381-2233

SAVE THE PRICE OF A LOT

2 Bedroom mobile home (14x68) in an adult court near buses — Quiet location. All the work is done — landscaping, covered parking for camper or motor home. Covered sundeck. Electric furnace — Many extras. Only $39,900.
GORDON TEWS
Res. 477-2732 Bus. 381-2233

SINCE 1887
Pemberton, Holmes Ltd.
1000 Govt St 384-8124

BACK ON THE MARKET

On a quiet street in an area of newer homes near Colwood. 3 bdrms., 2 baths, rec. rm. down, room for more development, only 7 yrs. old but better than new. MLS. $76,800 with good assumable 1st. mtg.
JERRY ESKES
Res. 478-5667 Off. 384-8124

GORGE WEST

Great family home on bus line only 2½ miles from city centre. Solidly built in the 50's. 3 BR up, 1 down, brick fireplace, family room on a real nice level lot, ideal situation for the growing family. To view please call
BOB KATZER 384-3092
DEL WILLIAMS 385-9855

ROCKLAND

2-bedroom rancher, additional self-contained suite. $139,000.
James Park
Res. 652-4119 Off. 384-8124

CLOVERDALE

Older 2-bedroom home. $46,900.
James Park
Res. 652-4119 Off. 384-8124

NEW

In the building stage Quadra North. Lovely three bedroom home. With assumable mortgage.
James Park
Res. 652-4119 Off. 384-8124

OTTER POINT ROAD 6.79 ACRES ONLY $119,500

Looking for a comfortable 4 year old 3-4 bedroom home, 2 bathrooms plus added income from 2 additional rentals of approx. $5,000 per year, includes a 3 bedroom, 1½ bath mobile home of 1152 sq. ft. plus a small cottage fully rented. Excellent holding property, good garden soil. Hurry on this one for extra detail please call:
Cliff Anderson 477-3994
PEMBERTON HOLMES LTD.
384-8124

GORDON HEAD CONTEMPORARY

4-5 BR, $122,500 Mountain views! This custom built home features approx. 2800 sq. ft of comfortable living above grade. Note the vaulted beamed ceilings in spacious living and dining rooms. Bright kitchen with comfortable dining area. Master bedroom is 17.8x13.4 with 2 pce. ensuite. Lower level features large family room with 2nd. fireplace, spare bedroom, den, and another 3 pce. bathroom. Double carport. $68,000 mortgage at 10½% is assumable. For extra information please call:
Cliff Anderson 477-3994
PEMBERTON HOLMES LTD.
384-8124

ESQUIMALT

Situated on a quiet street in Esquimalt this home has the potential to be really different. With panelling in the entrance hall and in the big LR plus a secluded sun porch you can really feel this house has character. There are 3 large bedrooms, a bright sunny kitchen and pantry all situated on a large lot just 2 blocks from the sea. New MLS. $58,900. To view please call

IAN GRANT 595-7434

SIDNEY MORTGAGE

Vendor may carry $50,000 at 13% on this 4 bedroom 3 bath family home. 2 fireplaces and rec. room. Located on a .48 acre lot. Priced to sell at $72,900. Shop and compare. New MLS.
PAUL SMITH 383-3238
IAN GRANT 595-7434
Pemberton, Holmes Ltd.
384-8124

BY OWNER. THETIS Heights, 3 bedroom, 1½ baths, large stone fireplace, 2 sundecks plus large suite in basement with fireplace, kitchen, living room and bedroom, 3 piece bath. Open to offers on $78,900. 478-0491

250 HOUSES FOR SALE

Royal Trust

2194 FERNDALE
(corner Gordon Head Rd
SUNDAY 2-4 p.m.
An older 6 room home in a prestige area sitting on a large lot. A tall hedge surrounds the property and cuts off the sound of traffic. The house has 3 bedrooms, 1 bath, living room, dining room, kitchen & partial basement. Needs some renovation. Asking $107,500. Be sure to see this interesting property. call
KEITH LECKIE
477-0191 598-1667

PANORAMIC SEAVIEW!

If you're looking for an all encompassing seaview, combined with an Oak Bay location close to bus combined with a quality, 2-level home then call on this grand residence seriously offered for sale at $248,000. Ideal situation for someone wanting an in-home office. Lots of parking. Large games room with hardwood floor plus rec. room with fireplace. Sauna. Swirlpool. All major rooms face the view. 3 bedrooms up. This home must be viewed for full appreciation. Call now
JEANNIE DEWHURST
656-8980 or 384-8001

MANSARD STYLING!

In combination with reclaimed brick. Spectacular executive residence complete with 6 bedrooms, 4½ bathrooms and interior swimming pool. Ideal accommodation for in-law, guest or nanny. Impressive room arrangement — fireplace in family room in conjunction with country kitchen, gracious and spacious living room. Sep. dining room and den. Double garage. Newly listed at $245,000.
JEANNIE DEWHURST
658-8980 or 384-8001

LUXURY AND LOGIC

Come together in this innovative, new home with seaview from super-sized kitchen, sep. dining room, living room and elevated master with closets galore. 3 rock fireplaces, den, family room, plus your own spa and sauna. Sitting high and handsome on an easy-care lot in beautiful Broadmead. Exclusive at $199,000.
JEANNIE DEWHURST 658-8980 or 384-8001.

1. PROFESSIONAL PERSON?

See this duplex — Asking $138,000. Live in 1 side, your own office in other side. Present owner does this very successfully. Perfect location, Cook and May Sts. for legal, medical, podiatrist, dentist, chiropracter, appraisal, etc., type office. Call now. New MLS.

2. PRIME OAK BAY ASKING $139,000

Suit large family or family and in-law (suite). Exceptional accommodation, 4 bedroom, 3-4 pce. bathrooms. Living and dining rooms in line. Superb kitchen, all appliances (4). Lower level, bright, smart kitchen, 4 apcl., 2 bedrooms, lounge, large workshop, garden lovely, green house, brick bar-b-que. To view, call now.

3. GOLDSTREAM INN AREA — $76,500

Perfect family home, 3 bedrooms, 3 bathrooms, smart kitchen, family room, sewing plus laundry rooms. Big liv. rm., dining rm., good size. Mint condition in and out. Call now, new MLS.
For information on above properties, call
ROMA MOLYARD 384-4827 or 384-8001

FAIRFIELD CHARACTER

Old world charm featuring french doors to living room and dining room, attractive brick fireplace and hardwood floors, kitchen with eating area. Two bedrooms and bath upstairs, two now partially-finished bedrooms. Full, high basement with drive-in garage. All this on nicely landscaped lot, close to sea and park. $76,900. To view this exclusive listing call
MRS. MARILYN WOODWARD
477-2722 or 384-8001

1.06 ACRES

3 or 4-bedroom bungalow. Super water views from living room and 2 bedrooms. Double plumbing. Hot-water oil heat. MLS $59,900.
DAR GARSIDE 384-8001

9 CLOSE-IN ACRES

With a new, contemporary home of 3469 sq. ft., 3 bedrooms, den studio, music room and family room. Floor-to-ceiling rock heatilator fireplace. Large dining room completely separate. Sundecks for morning, afternoon and evening (its a sun trap) 3 bathrooms, sauna roughed-in. All thermo windows. Vacuum system, wired for intercom and stereo. Reduced $13,000 to $197,000 — $112,000 financing available at 11%. MLS.
DAR GARSIDE 384-8001

A RARE FIND IN GORDON HEAD!

Exceptional, 3-bedroom, split-level home on one of the very nicest, established cul-de-sacs.
—If you're looking for huge rooms;
—If you like a large foyer;
—If you want a big master bedroom with double closets and full ensuite including a bidet;
—If you appreciate hot water heating;
—Like a double garage plus a good driveway;
—Plus you like to see the sea and Mt. Baker and have a sunny location.
—Plus a rec. room, extra bed and bath in basement.
Then call without hesitation. Well priced for sale at $180,000.
JEANNIE DEWHURST 658-8980 or 384-8001

DISTINCTIVELY UNIQUE

With every attention paid to detail, 3 spacious bedrooms, excellent family room off super gourmet-sized kitchen. Thermo windows. 2x6 construction, garage plus carport. If you're looking for yesterdays quality in today's home on a flat sunny Broadmead lot, call now. Offered at $172,000.
JEANNIE DEWHURST 658-8980 or 384-8001.

THINK! THEN TAKE ACTION

High interest rates are a pressing problem, perhaps preventing you from purchasing a family home. But, here is a welcome opportunity to beat the system, a three bedroom home in town, a good neighbourhood, on a no-through street, close to everything, shopping, bus, schools, etc. Good features! But think! This home priced at $62,900 has an assumable 1st. mtge of approx. $42,500 at 11½% due Jan. 1984. Act fast, call the listing salesman to view the home. Exclusive with
KELLY CHRISTIANSEN
385-5336 or 384-8001

BUTCHART GARDENS $82,500

Large treed lot blending into the parkland of the world famous gardens. If you are not familiar with Jedora Drive, take the time to look! This is a very attractive 3 bedrm. home with a high, spacious unfinished bsmt., to finish 'your way' — To view please call
RAY SMITH 479-7777 or JESSIE McGRATH 479-3982 or 384-8001 (24 hrs.) New MLS.

250 HOUSES FOR SALE

Royal Trust

1) SUPER VIEW
OPEN HOUSE SUNDAY
2:00-4:00 — 4520 REY RD. (Off Pat Bay Hwy. just past Tanner Rd.) 4 BR family residence on over 1½ secluded acres of apples, peaches, cherries and holly trees. Plus excellent Sea, Mtn and valley views. This could be a timely buy for the wise buyer as owners have purchased and require action/offers on $151,000. MLS.

2) OLD AND GOOD
4-5 BR Character in need of a face lift, but structurally sound with lots of hidden character. Offers on $62,500. MLS.

3) PUT THIS ON MY WISH LIST
Truly exceptional 2 acre residence offering optimum structural excellence with perfect functional arrangement. 3 BRS and 4 baths. Inside parking for 4 cars. Master BR with full ensuite and private sitting room, 3 sundecks, full bar, recreation and family room. Living sized living room. All electric, full insulated, thermo windows, intercom and vacuum system throughout. The property is private, easy care and gorgeous. If at all possible, see this marvelous home. ML $179,000.

4) WEST COAST CONTEMPORARY
$64,500? YES! And excellent quality too. 2 BR, all electric, fully fenced, sundeck. In town, location on a no-through street. Large assumable mtge. This property has just been listed MLS.
GARY WILLIAMS 384-8075 pgr. 1379 or 384-8001

CORDOVA BAY RIDGE

Searching for elbow room! Here is an opportunity to purchase a luxurious single level home away from the hustle and bustle of city life. Imagine 2000 sq. ft. living space at its finest plus a double car drive in garage, all sitting on a slightly more than ½ acre of sun exposed property. This quality built home is nestled in a quiet rural atmosphere at the end of a no through street. Peace, tranquality and room to breath. A great opportunity for anyone wanting more than a normal home and more than a normal property. For further information regarding this excellent opportunity, contact listing salesman.
KELLY CHRISTIANSEN
385-5336 or 384-8001

WANT COUNTRY? 5 ACRES AT SOOKE

DRIVE BY 2469 OTTER POINT RD. and view this 4-bedroom, full basement home with dandy $41,000 mortgage at an interest rate of 10¼%. Compact kitchen, separate dining room. 2 bedroom plus up. Downstairs has office, rumpus rm., bathroom, extra bedroom ideal for in-laws. Outbuildings are sturdy barn, chicken house. Fenced acreage. Asking $105,000.
MARGARET JOHNSTON
477-1763
JOHN MORRY 592-9770
Royal Trust 384-8001

COUNTRY QUIET

With rustic charm makes this 1910 Gordon Head home the most unique in the area. Set on a secluded ½ acre lot. The home with 4 bedrooms, 2 baths, 2 fireplaces and full basement, needs some updating. $99,900.
477-0191 ROB FRASER 479-1062

GREAT WORKSHOP SEARS AREA

Just listed a 3 or 4 bedroom, 1½ storey home in this convenient area. The home is older but in top condition with a large modern kitchen with eating area, living-room with fireplace, 2 bedrooms on main plus 2 or possibly 3 bedrooms up. Full basement. Separate 24x26 workshop with 220 wiring, good overhead lighting and its own furnace. Ideal for auto work. Asking $65,000 with assumable $33,500 Mortgage at 14% New. MLS. For information or apt. to view call.
GALE CHRISTENSON
477-0191 477-7047

IN-LAW SUITE $83,900

Exceptionally well-built, new, 2-bedroom home with one-bedroom, in-law suite. Thermo windows, hot-water, heating system. Located in the Glanford area. Vendor will consider 1st mortgage of $60,000 at 14% for good covenent. Drive by 2933 Arlene Pl. MLS. 44900. For information call
GALE CHRISTENSON
477-0191 477-7047

EVER MISS A TRAIN?

Plane, boat, bus, thats the feeling you'll have if you miss this new home nearing completion. 3 bedrooms, full basement, unique floor plan. $96,000. MLS.
LES ADAIR-WILLIAMS
383-9950 477-0191

DEEP COVE RETIREMENT

This lovely, 3-bedroom, no-step home is one of the most attractive country retreats you could find in the Peninsula. A perfect retirement home that provides comfort, seclusion and low cost maintenance. Offered at $92,500. Call today.
RUTH CROSLAND
477-0191 595-5677
MABLE BAKER
477-0191 477-6125

ATTENTION HOBBIEST, CARPENTER

SMALL HOME-OWNED BUSINESS
Large workshop with fantastic display-room for the owner salesman, ceramic teacher or cabinet maker. All that PLUS a cedar, stucco, split-level charmer with 2 or 3 bedrooms. Nice assumable mortgage and priced for a quick sale at only $69,900. A one of a kind opportunity. Call now
VIVIAN ROBERTS
477-0191 477-0281

COSY COTTAGE CAPE COD WINDOWS

Charm in this carpeted, 2-bedroom cottage with corner windows and fireplace. Close to bus and shopping, no-steps and asking $52,900. Call me now.
VIVIAN ROBERTS
477-0191 477-0281

$188,000 OUR BEST

Elegant! Quality! Deluxe! Immaculate! Seeing is believing. 4 large bedrooms. Den and family room on main. Super location — near university. Phone for details or private viewing.
MABLE BAKER
477-0191 477-6125
JEANNIE DEWHURST
384-8001 658-8980

NO TRAFFIC

This 3-bedroom home has an in-law suite. Located on a no-thru street close to schools, bus and shopping. It has a 1st Mortgage of $26,000 at 11% due Dec. 1983. Full price $67,900.
DON SINGLEHURST
477-0191 479-9990

START HERE

An older, 2-bedroom bungalow situated on a large lot. Needs paint. Affordable with good potential. Excellent starter priced at $49,000.
DON SINGLEHURST
477-0191 479-9990

250 HOUSES FOR SALE

Royal Trust

LANGFORD — $41,500
UNIQUE TOWNHOUSE
2 bdrm., 2 storey "L" shaped with enclosed patio complete with "outdoor fireplace" (or Bar-B-Q). Immediate possession — must be sold. Please call RAY SMITH 479-7777 or 384-8001 (24 hrs.)

SIDNEY
NEW MLS — $68,000
Modern 3 or 4 bedroom home features include roughed-in family room with 2nd fireplace — split side entry — vaulted ceilings — built-in range and wall oven, large level lot — for details call RAY SMITH 479-7777 (res.) or 384-8001 (24 hrs.)

COLWOOD LAKE ESTATES

Attractive, fully-developed home in most popular area of Langford. Rock floor-to-ceiling FP in living room, sliding doors with sundeck from dining room, kitchen with eating area. Master bedroom has 2-pce. ensuite and there could be 4 more bedrooms. Plus a 4-pce. and 3-pce. bath. Assumable $34,400 mortgage at 9¾% due Feb. 81, $88,500. To view this exclusive listing call:
MARILYN WOODWARD
477-2722 384-8001

BOORMAN'S
612 Fort St.
386-7521
2045 Cadboro Bay Rd.
595-1535
BOORMAN INVESTMENT CO. LTD.

HAMPTON PARK $47,500 OWNER WILL FINANCE

A quiet, convenient location near many stores and schools. 2 bedrooms, living room, kitchen complete with appliances, pleasant garden lot with separate garage and completely fenced. Owner will finance this home with a small down payment and at 14%. To view this NEW EXCLUSIVE call:
GORDON ADAMS
Off. 595-1535 Res. 592-1353

OAK BAY NEAR THE VILLAGE $89,900

A very attractive, white, stucco bungalow situated on a well landscaped, oak treed lot — living room with fireplace — separate dining room — through entrance hall — two bedrooms — full basement with rumpus room and space for an extra bedroom. Hurry to view this new exclusive listing.
IAN BOORMAN
Off. 595-1535 Res. 592-3335

FERNWOOD CHARM GARDEN LOT $54,500

Excellent 1½-storey, 3-bedroom home in a convenient location near all schools, stores and buses. This home features open staircase to upstairs large living room, family-sized kitchen which is up to date and hot water heat. Fully fenced lot with fruit trees and garden area. To view please call:
GORDON ADAMS
Off. 595-1535 Res. 592-1353

FAMILY HOME 3 BEDROOM $54,500

On a quiet street this older, updated residence consists of large living room with fireplace, modern kitchen. A bright, cheery home located on a lot 50'x140' and totally fenced. Near Victoria High School. To view please call:
GORDON ADAMS
Off. 595-1535 Res. 592-1353

FIVE ACRES CENTRAL SAANICH

Situated on a level acreage, this fine two-level, modern ranch bungalow is designed to provide comfort, space and versatility for an active family. Accommodation includes: six bedrooms, five bathrooms, sunken living room, large dining room, superbly-equipped kitchen, family room, games room with wet bar, den. Intercom and vacuum systems. Exterior features: attached two-car garage, paved circular driveway and fenced paddock. Asking $260,000. For appointments to view please call:
LESLEY BARTON
Off. 595-1535 Res. 595-2447

FAIRFIELD

Beat the parking blues! A block from Beacon Hill Park, and easy walking distance to City Centre. With two bedrooms plus den or child's bedroom, separate dining room, large kitchen, this is an excellent starter or retirement home. Vendors will finance at a good rate to qualified purchasers to asking price of $75,000. For private appointment to see this new EXCLUSIVE listing call:
DOUG CODDINGTON
Off. 595-1535 388-5464 Pager 725

CHARACTER & SPACE APPROX. ½ ACRE LOT

Spacious two storey, basement home, impressive entrance, high ceilings, wonderful layout. Woodwork, French doors to dining room in original finish. Very low price will allow buyer for redecoration, small repair and yard clean up. Unusual opportunity for ambitious couple. Price only $79,000.
OLGA ZACHARY
Off. 595-1535 Res. 592-2265

THREE HOMES — 1½ ACRE

Every home on own ½ acre lot. Level land, Gorge area. Have choice: Stately character, modernized, or modest. Buy one, two or all. Valuable land, a rarity.
OLGA ZACHARY
595-1535 Res. 592-2265

2 ACRES 6 BEDROOMS 3 BATHROOMS

Beautiful colonial country home in lovely secluded area near golf course about 15 miles from town. 6 years old. Trees, horse barn, fenced paddocks, double garage, carport. Family room. Rec. room. 2 beautiful F.P.s Approx. 2800 sq ft. Attractively priced at $117,500 for early sale. (45307)
386-7521 JOHN PLATT 383-2700

B.C. LAND AND INSURANCE AGENCY LTD.

5 ACRES $195,000

4000 FT. OF HOME
Unfinished but 1st class materials on hand to do the job. Swimming pool area blasted and ready, courtyard finished, partly cleared acre for meadowland. Balance lightly treed. This magnificent structure by owner/builder is now offered at far below replacement cost. Trades in or out of town acceptable. Hurry to view and for further info call:
Bob Davison 592-0796

VACANT OPEN TO OFFERS

Three BR split level. Large kitchen, DR, finished rec room and bar. Move right in — Metchosin area off Sooke Rd. Asking $82,500.
Bob Davison 592-0796

250 HOUSES FOR SALE

SEASPRAY PROPERTIES LTD./REALTOR
1911 QUADRA ST. 386-3124
1175 NEWPORT 595-3151
1677 POPLAR 477-7131

BRAND NEW 4 BEDROOMS OPEN SUN.

High Gordon Head location — vaulted ceiling — 2 fireplaces, sunken family room off kitchen, 3 baths, luxurious finish. MUST BE SEEN!!! The kitchen IS A DREAM. The address is Hannah Court, of Hillcrest, DO DROP BY. Remember, WE CAN GUARANTEE THE SALE OF YOUR HOME ALSO. Asking $156,900.
RALPH LEVY OFFICE 477-7131
RES. 721-3346

OPEN SUN. 2-4 656 SUMAS

Vendor MUST SELL this pleasant 2 bedrm. CHARACTER HOME near Mayfair. Oak fireplace. Foyer and formal Dining Room. All rooms are large recently painted thru-out. NEW Wall/Wall carpets and full basement. GOOD VALUE AT THIS LOW PRICE!
$51,900
EILEEN MARTIN
477-7050

OPEN HOUSE SUNDAY 2-4 3034 Glen Lake Road

Some view of Langford Lake from this 3 bedrm Strata duplex providing accommodation for a large family at an affordable price of only $54,900.
477-7131 BEV MORTON 383-8810

BRAEFOOT $108,000

382-4376 477-7131
DOUG POSKITT

UP & DOWN DUPLEX James Bay

One-bedrm suite up rents for $160 and 3-bedrm suite on the main — $325 — Tenants pay utility and heat. Located ONE BLOCK FROM THE SEA — Ideal holding! PRICED TO SELL $68,500 — MLS.
PRIMGAARD 477-7131
or 595-0306

1ST TIME ON MARKET

3-way split, on over 11,000 sq. ft. lot, fully-finished home, located at the end of cul-de-sac, ideal for family with younger children — OR if you like to grow vegetables YOU MUST SEE THIS GARDEN. July 1st is the day the owners would like to move. $108,000. To view by APPOINTMENT ONLY call:
PETER PRIMGAARD 477-7131
or 595-0306

OAK BAY SEA GLIMPSES

This home consists of 2 levels, and has 2824 sq. ft. 3 separate fireplaces (One a double) 2 baths, 11,000 sq. ft. lot and MUCH, MUCH MORE. $48,500 assumable 1st at 12¼%. TRY YOUR HOME IN TRADE, or as down payment, or we can GUARANTEE it. Phone for details:
RALPH LEVY OFFICE 477-7131
RES. 721-3346

UPLANDS WATERFRONT

1.3 approx acres of the prime address in Victoria, close to Royal Vic Yacht Club. This home has too MANY ITEMS to be listed here. VIEWING BY APPT ONLY — vendor will look at ALL OFFERS, and assist in financing. TRY YOUR PRESENT HOME IN TRADE or let us GUARANTEE its sale. Phone me for more details:
RALPH LEVY OFFICE 477-7131
RES. 721-3346

FERNWOOD

Updated, 3-bedrm home, with garage. Features den with beamed 10' ceiling, brick arches, feature fireplace and MANY other fine features. Remember, we can GUARANTEE the sale of your present home, so give me a call:
RALH LEVY OFFICE 477-7131
RES. 721-3346

BRAND NEW HOMES

Move up to a BRAND NEW HOME. It's easier than you think, because we GUARANTEE the sale of your PRESENT ONE. Give me a call and I'll explain. No obligation — your place or mine.
RALPH LEVY OFFICE 477-7131
RES. 721-3346

CENTRAL SAANICH ONLY $43,900

3 year old Townhouse, 3 bedrooms, 1½ baths 960 sq. ft. fridge and stove included. Nice back yard. HURRY ON THIS IT WON'T LAST. MLS.
JACK REDMOND 592-1540
477-7131

DON'T WAIT To Select Your Own Decor

This lovely tri-level home is near completion and features 3 bedrms, 2 full baths, FANTASTIC Family room off kitchen, spacious L.R., formal size D.R. ALL THIS AND MORE on a view lot for $105,500.
Maureen Pickup
477-7131 (Bus) 477-0463 (Res)

2239 SHELBOURNE

is ready and waiting for you now! Inside is all but new — outside needs a little love — Good terms are available — don't rent — buy now — $51,800.
BOB FARRELL 386-3124

RENTING IS UNECESSARY

Why pay over $450 to rent? Do you now have a swimming pool, games room, private fenced yard, playground, 3 bdrms, 2 baths, and only Hydro to pay? You could have all this for as little as $490 per month. Call now — Don't wait —
BOB FARRELL
386-3124

TIMES ARE STILL A CHANGING — SO IS THE MARKET FOR HOMES — YOU CAN'T AFFORD TO MISS THIS GEM

3 bdrms, new wiring, plumbing and insulation. Fenced yard. Parking for 3 vehicles, H.W. heat etc. etc. — $64,900 — Call now 386-3124.
BOB FARRELL

250 HOUSES FOR SALE

SEASPRAY PROPERTIES LTD./REALTOR

CRAIGFLOWER DUPLEX

Front to back DUPLEX, bedrm each suite. Ideal for a young couple starting out. Live in the front suite and subsidize your mortgage payments by renting the rear suite. Duplex has been completely renovated in the past 2 years. OFFER ON $59,500.
JACK REDMOND 592-1540
or 477-7131

NOW A GUARANTEED SALES PLAN THAT WORKS

Take the worry out of changing homes. I will help you select your NEW HOME, AND GUARANTEE your present home.
DOUG POSKITT
382-4371 477-7131

NEW HOMES $90,000-$110,000 TRADES POSSIBLE

DOUG POSKITT
382-4376 477-7131

Photographers

will enjoy this 2-bdrm PLUS DARK ROOM home situated minutes from town. As a BONUS there's a 2-bdrm INLAW with fireplace. This home MU

C-12

250 HOUSES FOR SALE

Island Homes Realty Ltd.
345 COOK STREET
386-7545

FIVE SUPER LISTINGS

1. GORDON HEAD
Immaculate 4½ year old with 10% mortgage $98,500.

2. LANGFORD
1912 character home on a duplex-sized lot plus one extra duplex-sized lot. Package price $80,000.

3. LANGFORD
10 years old, 7 bedrooms, 2 full bathrooms and 2 kitchens. Reduced to $89,500.

4. JUBILEE
4 bedrooms 2 bathrooms and full basement. Just listed at $69,900.

5. GORGE
Older, 4-bedroom home with super set up for a large family or foster care home and a large 11¼% mortgage. Just listed at $73,000. For details on the above listings call

BILL CARNEGIE
652-3627 386-7545

VIEW & PRIVACY

Mt. Tolmie, backing onto park, secluded patio, 3 bedrooms, 1½ baths, high location with view. Rec. Rm., lots of storage, owner will carry A/sale at a preferred rate. A lovely setting on a quiet street. $92,000.

C. WARREN 386-7545

DFH
D. F. Hanley & Associates Ltd.
1557 McKenzie 477-7284

"OWNER WANTS OFFERS"

3660 Cadboro Bay Road

OAK BAY

Three bedroom, custom built house with automatic sprinkler system, 3 fireplaces, den, family room, plus fantastic views of Ten Mile Point, the mountains and water plus the Vendor is willing to carry to a good Purchaser. What more could you ask!

ASKING $169,900

For more information or a personal tour, phone:

HARVEY A. SIMONS
477-7284 (Bus.) 477-2977 (Res.)

ARBUTUS AREA

Superb executive family home, over 2,900 sq. ft. finished. Four large bedrooms and Den. Family Room off Kitchen. Dining Room and Living Room with rock fireplace forming feature wall. Rec. Room down with FP and wet bar. 3 full baths. This beautiful home is nestled on a large lot and has 20'x40' heated in-ground pool. A real buy for $149,900. Hurry to view with

BRYON JEEVES
477-7284 (Bus.) 477-6257 (Res.)

GARDNER REALTY Ltd.
895 Fort St. 385-7744

FULL BASEMENT $51,500

Just listed! Solid stucco bungalow with mordern bright kitchen with range and fridge, through hall, one bedroom on the main plus one in the high basement. There is also a counter, sink and cupboards in the basement plus a toilet. The driveway to the rear yard gives access for parking of vehicles, etc. Must be sold. New MLS. Call now!

CLIFF SALMOND
385-7744 477-3626

DUPLEX

Glen Lake — Langford area. Built April, 1975. 3-BR each side. Electric forced air heat. Near schools, shopping and in good rental area. Excellent assumable 11¾% mortgage. Price just reduced $4,100 for quick sale — $79,900.

REID TOPP
385-7744 658-1112
or 388-6275 PGR 619

STARTER RETIREMENT SPECIAL

Here it is — your chance to own a great starter home on bus route, with 2 bedrooms, nice sundeck and large yard. Call on this new exclusive now at $52,300.
385-7744 DALE BRIGGS 592-3978

COACH HOUSE REALTY LTD. 381-5255

MOUNT TOLMIE AREA

A fine split-level family home, 4 bedrooms, 1½ baths, rec room, large kitchen with L.R. and D.R. situated on a large lot close to schools and shopping. Exclusive. $85,500.

Tom Gardner 598-2192

COUNTRY SQUIRE

Elegant 3-bedroom family home situated on ½ acre of landscaped grounds. All 2,700 sq. ft. of this custom home are of the ultimate in luxury. Full price $169,900. For further details contact:

Tom Gardner 598-2192

OAK BAY BORDER

Architect designed West Coast Contemporary 3-bedroom home. Uniquely different. Full price $180,000.

Tom Gardner 598-2192

2 ACRES SECLUDED

Immaculate quality built home is situated on the property to offer total privacy. High above the surrounding area, it offers commanding rural views. 2 bedrooms plus den. First time offered. $115,000. Exclusive.

Scott Kendrew
381-5255
COACH HOUSE REALTY LTD.

1793 HAULTAIN

Spacious 1 or 2 bedroom home with basement completely modernized, only $48,000. Good financing. 592-5407. Open House Saturday and Sunday 10am-2pm.

2.5 ACRES VARIED TERRAIN
Metchosin, three bedroom home. Two cabins worth seeing, owning. $71,000 assumable mortgage. 658-8819, Box 1815, V8W2Y3.

4 YEAR OLD 3-BEDROOM home, Whiffen Spit area, Sooke, private .31 acre lot, 1½ baths, dishwasher, full basement, with efficient wood stove. 642-4662 evenings.

250 HOUSES FOR SALE

Montreal Trust

EXECUTIVE SPLIT 10¼ MORTGAGE PARK-LIKE SETTING

This is a fantastic combination. An immaculate, 4-bdrm, split-level home with family room situated on a large lot in the Athlone woods area, with an assumable mtge at 10¼% due in '82. The spacious LR offers a pleasant outlook and the DR opens onto a garden patio which offers afternoon sun and privacy. The schools are close by, as are most other amenities. The asking price is $112,000 and secondary financing can be arranged for a qualified purchaser. The result, excellent value with attractive terms.

NEIL RAWNSLEY
386-2111 595-1507

OLD WORLD CHARM PLUS IN-LAW SUITE

Live in his 2-bdrm, character home and let the rent from the 3-bdrm, in-law suite make the mtge payment. Location is excellent! The building is in great shape! Listed exclusively at $78,900. Call:

GRAYDON HOOKER
386-2111 382-1258

SUPERIOR ST. REVENUE

The perfect opportunity for a young couple or single person. One, 2-bdrm suite and 3 housekeeping units. Live in one and let the rent from the remaining suites pay the mtge. This is a tremendous value at only $64,900. MLS.

GRAYDON HOOKER
386-2111 382-1258

DEAN PARK SEAVIEWS ASSUMABLE MORTGAGE

Offering 2000 sq. ft. (main) of family accommodation with sweeping seaviews from the sunken family, living and master bdrms. Other features include dream kitchen with eating area and laundry room off, large separate DR and 2 more bdrms with bay windows. 2 floor-to-ceiling FP and 2 full baths. Full bsmt ready for development. Assumable mtge of $54,000 (approx) at 10% due April '82. MLS. 45532. For more information call:

GARY RESTELL
386-2111 478-6987

GORDON HEAD REDUCED $85,500

Sunken conversational pit with FP in LR and raised DR are only 2 of the many exciting differences that this majestic house offers to the young family man. Please call for more information on this 3-bdrm, 2 full bath home. MLS 4555. Just reduced to sell at $85,500.

GARY RESTELL
386-2111 478-6987

SPRING FOR A NEW HOME

Brand new under construction. 3-bdrm, full bsmnt, with finished rec. room and dble garage. Large assumable mtge. Exclusive. $99,500. Call now:

DON BECKNER
386-2111 386-0588

Canada Trust Realtor

595-5131

OPEN HOUSE

3132 QUADRA ST.

SUNDAY, 1:30-4:00

Close to all amenities including bus. 2 Bedrooms on main, 1 down. In-line living room, dining. Large kitchen. Stove, fridge, washer. Owner will carry some financing. For prior viewing call ART of FLO MAUGER 656-6509
Canada Trust 595-5131

SPECTACULAR SEA & CITY VIEWS

OPEN DAILY 1-4 PM.
Three imaginatively designed homes with unobstructed views. Top quality finishing throughout.
Choice of 3, 4 and 5 bedrooms, vaulted ceilings, sunlight flooded kitchens, luxurious bathrooms; Many exciting design features.
Separate side entrance to lower floor providing options as to use. Other choice properties available.
Herb Smith 385-6804 or 388-6275 (pager 880)
(Courtesy to Realtors-Lock box) 3725/35/45 Doncaster Drive.

Price from $169,000
(12½% financing)

MLS

offers the greatest number of houses for sale in the Greater Victoria area. Check with your favorite local real estate agent for MLS houses in the area of your choice. For maximum exposure if your house is for sale list on MLS, a service of the Victoria Real Estate Board.

LOOK AT THE LAND .41 ACRE OPEN HOUSE SUN., 1-4

4020 GRANGE RD.
This magnificent home features 3-Bdrms with a very large LR and DR. You won't believe the back yard — it's huge AND private. The washer and dryer are included as well as the fridge and stove. The house is immaculate. You should see this one. $87,900.
Gary Peddle, 384-8075 Pgr. 223
Hugh Munro, 658-5536
Northern Pacific Realty Ltd.
479-1687

PRIVATE, SPECTACULAR waterview, 1978 semi-detached possible $10,000 down low interest. 478-9931. Immediate occupancy.

250 HOUSES FOR SALE

Victoria Realty LTD.
386-3585

13% Mortgages $96,900 - $102,000 Lakehill/Quadra Open Sun. 1:30-4:30

Turn off Quadra at Ambassador, follow signs to Morris Dr., along to Baldwin Pl. 3 new homes, some completed, others under construction. Various plans, contemporary, 3-level splits, Cape Cod, and full basement homes, all with 3 bedrooms, en-suite plumbing, thermopane windows, double garages or carports. Located on a quiet, treed cul-de-sac with landscaped lots, 5-year Home Warranty. For more information call Doug or Colin Munro, 386-3585 or 477-0718 or 652-3383.

OPEN HOUSE SAT. and SUN., 2-4 10252 RATHDOWN

(Off Bowerbank)

$74,900.

Get this $45,000 first mortgage at 10½% interest with four years to run, at only $461 per month, including taxes. Just one-year-old this dandy three bedroom home is immaculate. John Molyard will be in attendance, for prior info please call 386-3585, 384-4827.

"COUNTRY LIVING"

(Close in)

Modern full basement home with ATTACHED DOUBLE garage and workshop. Loads of parking. Great TERRITORIAL VIEWS on ⅔ acre! OPEN BEAM living room features FLOOR TO CEILING brick fireplace. Expensive CUSTOM CABINETS and lots of them. Up-island vendor MUST SELL at a reduced price of $107,000. MLS.
Jack Kensh, 479-2166; Jack Lidstone, 477-9262; Victoria Realty Ltd., 386-3585.

VIEW ROYAL $47,900

Located in a quiet residential area within walking distance of the new hospital, is this bright and clean 2-bdrm, no basement home, private fenced rear yard with fruit trees and ideal for a garden. Sep garage and workshop area. Lge laundry, 100 amp service. MLS. For more info please call Doug Munro, 386-3585, res. 477-0718.

COUNTRY BEAUTY SAANICHTON

7678 WALLACE DR.
—10¼% mortgage
—4 large bedrooms
—2 full bathrooms
—1½ years old
—excellent dining room
—heatilator fireplace
—Only $76,500
Attractive CAPE COD, family home with approximately 1900 sq. ft. of living area, double carport, EXCELLENT VALUE. Don Munro, 386-3585, res. 477-1705.

GENTLEMAN'S ESTATE SAANICHTON

One of the most desirable properties in this popular rural area. 12 beautiful acres, apple trees galore, tall firs and arbutus. An older, character home with a western exposure. Realistically priced at $225,000. Colin Munro or Don Munro, 386-3585, res. 652-3383.

HENDERSON REALTY LTD.
385-9741

SOOKE — $47,900

$28,000 Mortgage at 12%

Nice 2-bedroom bungalow, with fireplace and seaviews. Well situated on .8 acres fenced with a double garage/workshop and carport. New MLS.
GLENN NICHOLLS
598-7689 385-9741

BLATANTLY BEAUTIFUL

This brand new home is just beautiful! The gracious contemporary styling lends a quiet air of dignity to the warmly decorated and inviting interior which has been skillfully planned to provide a roomy living room, and spacious dining room. The modern kitchen will delight the head Chef with its abundance of working space and cabinetry. There are 3 good sized bdrms up and 2½ baths. Family room off kitchen and double garage. Asking $129,900. For details call BUD HUDSON, 385-9741 or 479-3849.

SAANICH WEST

Custom built home with lots of cedar panelling, low maintenance rocky lot for attractive rock garden. Rock heatilator fireplace in living room, and family room, large kitchen with solid wooden cupboard doors, separate dining room, 3 bedrooms and 3 baths with mountain and pastoral views. $119,500.
RALPH KELLER 385-9741

ALSO AVAILABLE:

1. 5 acres with timber, near Sooke, $37,500.
2. View lot on Salt Spring. $26,750.
3. Home in Rockland, 12 years old, 3 bedrooms, some view. $140,000.
4. Home in Dean Park Estates, 4 bedrooms, excellent view. $225,000.
5. 1½ acres with lovely creek and smaller home. $60,000.

RALPH KELLER 385-9741

SAANICH WEST

Newer 2 bdrm., full basement home on quiet street centrally located. Lovely view of Olympic Mountains. $76,500.
RALPH KELLER 385-9741

CENTRAL SAANICH

New and well built 3 bedrms., 1½ bath with full basement, Heatilator F.P., electric heat and all thermo glass. A superb family location. $74,900.
FRED SUTTON 652-1857

10% MORTGAGE

Owner moving, 3 bedrooms, 2 baths, fireplace, extra large lot on quiet culdesac in Hammond Bay area. Mortgage renewable November 1982. Priced to sell at $69,900. 758-2168 after 5pm.

3-BEDROOM HOME ON QUIET street at 6291 Springlea Road, 1200 sq.ft. two fireplaces, two bathrooms, large kitchen, built-in nook. On ½-acre, 11 fruit trees, ocean views, price $87,500. Phone 652-4374.

250 HOUSES FOR SALE

JACK MEARS OAK BAY REALTY LTD.
2194 OAK BAY 598-3321

Where Trust Is The Basis Of All Business

OPEN HOUSE
SAT. 1:30-4:00
3733 CASEY DRIVE

Here is a rock solid, nicely maintained three bedroom, full basement 1955 bungalow on a large 70x110 lot. Located in a quiet mature neighbourhood this property is close to all amenities. Exclusive with RON KLIZS at 383-0497 (Res.) or 598-3321 (Bus).

OVERLOOKING THE OAKS
HIGH TATTERSAL

A home for all seasons, three bedrooms, one and a half baths, full undeveloped basement. House and landscaping designed for easy-care. Rock fireplace, large living area, patio off the dining room and a view that doesn't hem you in. Exclusive with RON KLIZS at $89,500. 383-0497 (Res.) or 598-3321 (Bus.)

OAK BAY VILLAGE
$79,000

Oak Bay is a very special area of greater Victoria. It is HARD to find a good property for sale here. We have listed one — a 2-bedroom bungalow. French windows throughout. Sunroom leading to compact, private garden. Part basement with drive-in garage. A pleasure to show. For your private appointment plese call GIBBY McLEOD at 598-2264 or BETTY McFARLAND at 658-5927 or 598-3321.

REDUCED TO SELL
$49,000

2-bedroom cottage. Living room with fireplace Good back garden, having a western exposure. On bus line, 5 minutes walk to Hillside Shopin Centre. Priced to sell at $49,000. For appointment to view please call, GIBBY McLEOD at 598-2264 or BETTY McFARLAND at 658-5927. Office at 598-3321.

CLEAN COMFORTABLE HOME. LARGE LANDSCAPED LOT. SEPARATE GARAGE AND WORKSHOP. ALL FOR $63,500.

If you miss my Open House Saturday be sure and call for private viewing. Large living room, functional kitchen, dining, bath and a half, two bedroms up with a third bedroom plus family room and utilities in high dry basement. Lot size is 85x100. Phone B. E. JEFFERY at 598-3321 or res. 477-4250.

REYNOLDS SCHOOL AREA

Cul-de-sac. Family oriented. 3 bedrooms, living room with fireplace. Den. Full size basement, room to do all the little extras. Roughed in fireplace and plumbing down. Only 3 years old. Asking $79,900. Please call PHYLLIS COUTTS at 598-3321 or 388-9563.

SPACIOUS AND IMMACULATE!

An outstanding home in the Lansdowne area. 2500 sq. ft. of finsihed living area with two bathrooms; two fireplaces, very large country kitchen and up to five bedrooms. Top quality materials used throughout, thermopane, intercom, easy-care exterior. Excellent garden, fruit trees, vegetables and flowers, workshop and garden shed, fully fenced. Be sure and see this today! Offered at $119,900. View by calling MARKIE MUNN at 598-3321 anytime.

GORDON HEAD — FINE VIEW OF MT. DOUGLAS

Immaculate 3-bedroom bilevel family home built in 1978. Situated on a quiet cul-de-sac close to schools and shopping centre, family room with fireplace plus rec. room. Thermopane windows throughout. Kitchen has eating area and teak cabinets. Two sundecks. This is an excellent buy at $109,900. MLS. 45535. To view please call JOHN BARNES at 598-3321 or 598-4243.

HOBBY FARM

4.3 acres of parklike land with small barn and duplex presently rented for $700 per month. Located just north of Mill Bay with 390 ft. of highway frontage. Good future potential, please call JIM LOISELLE at 388-6262 for details.

Member
Relocation Services Canada

ONLY $59,900! SUPER GOOD FINANCING!!!

—UTTERLY SPOTLESS, TOTALLY RE-FURBISHED, 3-BR FAMILY HOME!
—HIGH, BEAUTIFUL VIEW, QUADRA-FINLAYSON LOCATION. NEAR EVERYTHING!
—FULL HIGH BASEMENT!
—BIG SUNDECK!
—MODERN CHEF-ISLAND KITCHEN.
—TIDY LAWN-SCAPED, FRUIT-TREED LOT!
—VACANT, IMMEDIATE POSSESSION.
—AND REMEMBER, FULL PRICE ONLY $59,900 WITH BELOW RATE, CO-OPERATIVE OWNER-FINANCING!

ACT QUICKLY THRU
DICK BATEY, 592-4607,
KER & STEPHENSON LTD.
385-3411

1888 FELTHAM

Split level, 3 bedrooms, 2 baths, family room, double garage. Walking distance university and schools, $127,000.
POSTLE CONSTRUCTION
477-3728

BY OWNER, ½-ACRE NORTH Saanich, 3½-years-old. Entertain the boss in style or have a family reunion. Relax in family room, while kids party in basement. Drive by 9316 Canora, if you like it, come on in. $81,900. 656-5682.

OAK BAY

Willows, Open House, 2346 Hamiota. Saturday 2pm-5pm, Sunday 1pm-5pm. Hardwood floors, 2 bedrooms up, 2 down. Tastefully decorated. Lot 50x135. $87,900, $60,000 assumable mortgage at 14¾%. 592-3605

NEARLY NEW HOUSE, 3-BEDroom, 1½ baths, fireplace, carport, full basement. Extra paved parking for rec vehicle or two cars. Fully landscaped with underground sprinkler system. $89,500. 477-9662. 4338 Shelbourne St.

RARE SEA & MOUNTAIN VIEWS — ROCKLAND AREA
If a highly desirable area, seclusion and a well built 4 bedroom fully renovated home on a large lot appeals to you, call 598-7418 for appointment to view. Principals only.

TRANSFERRED, 1 ACRE SUBdividable on Saanich Peninsula. 50 year old large character house with every tree and shrub imaginable, large green house with grapes, $150,000 for, total. Large assumable 12¾% mortgage. 656-4729

250 HOUSES FOR SALE

Century 21
WESTERN HOMES LTD.
1037 Cloverdale 386-3494

TOWN AND COUNTRY AREA
$51,900

Great 2-bdrm starter home with full basement. Completely renovated with new electrical service and heating, new MLS. For details call ED OSIS, 386-3494 (24 hrs.).

$88,900
NEW LISTING
CENTRAL SAANICH

Surround yourself with farmland! Come and see this nice family home on a large lot located in a quiet small subdivision in the Martindale Valley. Three bedrooms, a nice open plan and lovely views of the valley. (MLS.) Call now to view. NEIL R. MACDONALD, 386-3494 (24 hrs.).

OPEN HOUSE
589 WARREN PLACE
$83,900

A lovely home on a quiet cul-de-sac. Only 5 yrs. old, in a very nice area. 3 bdrms, 2½ bathrms, FP, and also a finished bsmt. with den and rec rm. Please come and see it with CECILE HALSEY 386-3494 (24 hrs).

Unique Opportunity Oak Bay Border

We would like to present his unique opportunity to purchase this lovely home on the OAK BAY BORDER. A home like this is hard to find, it has just been insulated and redecorated on the interior. This beautiful home features 3 Brs., a country-size kitchen and a formal-size D.R. With approx. $31,000. you may assume the first mortgage. This home is exclusively listed with GARY PEDDLE. To view please call 384-8075 Pgr. 223.

Beauty and Charm of the Country

This 3-Br. home is located in one of C. Saanich's finer areas, with a large lot, 100x169, it leaves you room to roam around. The potential is fantastic. The kitchen is country-size with an eating area and the L.R. was made for entertaining. $92,500. To view please call GARY PEDDLE.

HOBBY FARM

Would you like to have a hobby farm? — This may be your opportunity. This custom-design home (1965), has vaulted ceilings and the view is panoramic. This home features 3 Brs. with a large living room and the D.R. is in-line. You won't believe the potential. $178,900. To view call

GARY PEDDLE
384-8075 Pgr. 223
Northern Pacific Realty Ltd.
479-1687 24 hrs.

National Trust Realtor
Hillside Mall 595-2121
3440 Douglas 382-8101

CLAWTHORPE AVE.

is close to the Hillside centre. 2 bedrooms, including living room, dining room, modern bathroom and family room or 3rd bedroom. Completely fenced back yard plus garage. Newly painted in and out plus new wall-to-wall carpeting. $62,500.
LARRY LINEHAM
595-2121 595-0134 home

NEW LISTING

GORDON HEAD
1770 MORTIMER ST.
—3 bed. $87,500.
—Living Rm with fireplace.
—Dining with glass doors onto sundeck.
—Full basement (Developed).
—Large workshop in backyard
—Room for a boat.
—Ample parking for cars.

TO VIEW CALL
MARGARET WILSON, 382-8101

FAIRFIELD

LARGE 13½% mortgage available to qualified puchaser on this lovely character home located just steps away from Beacon Hill Park. Home boasts 2 sunrooms, 2 bedrooms plus den, large formal dining room, livingroom, kitchen and laundry on main. Attic is developable and home has rear lane access. Vacant, immaculate and priced for immediate sale. $89,500. EXCLUSIVE.

VANA HOLMES
388-5464 Pager 708 386-6762

CONTRACTOR OR TRADESMAN

Separate 1200 square foot workshop combined with a beautiful executive type home boasting 1800 sq. ft. on the main with 1500 sq. ft. professionally finished down. All this located on a 71x239 lot in a quiet treed area of Metchosin. Truly a immaculate home and a pleasure to show. A great find — this new listing is priced at $119,500. EXCLUSIVE.

VANA HOLMES
388-5464 Pager 708 386-6762
LANDMARK PROPERTIES

PAC-WEST
INTERNATIONAL REAL ESTATE BROKERS INC.
388-6161

FANTASTIC VALUE! 10¾% 1st mtg.

Plain Jane on the outside, this 4-yr.-old, 4 level home is "LOADED with EXTRAS through out." Built-in Brick BBQ in the Dream Kitchen — feature stone fireplace wall in the Entertainment sized living room; PARQUET floors in the FOYER and there's a lot MORE! — Existing 1st mtg. of approx. $53,000 at 10¾% int. due March 1982. Combination Elec-wood heating system — total average hydro bill of $59 per month. The price is $109,000. MLS. The address is on the quiet part of Shelbourne by Mt. Doug — 4326 Shelbourne. For private viewing phone TERRY EDEN or SHARLEEN EDEN — 388-6161.

SIDNEY

New 3 bedroom, 1300 sq. ft., carport, thermo windows, fireplace with heatilator, direct from builder, $65,900. Phone Mike, 656-4066 or Vic 656-4003 anytime.

VIDCO
Commercial-Residential . Real Estate
957 Fort St. 388-4232

$69,000. DRIVE-IN GARAGE, 2-bedroom, extra room in full basement, rear lane, 2302 Florence Street, Oak Bay. Do not disturb tenants. 598-3190.

BY OWNER, 4 BEDROOM house, $40,000 mortgage at 10¾%, 2 years left. Close to Sears and Oaklands School. Open for offers. $65,900. 385-4658.

12% INT. FOR 1 YEAR ON A/S Well-maintained older house, 4 bedrooms, duplex zoned, on Hillside, 10 Fruit trees, garden, full basement, $89,500. 384-7757.

250 HOUSES FOR SALE

DFH
477-7291

D.F.H. Real Estate Ltd.
1559 McKENZIE AVE.

TALL TREES AND PRIVACY Colwood Lake Ests. $87,500 — Excl.

This attractive, SPLIT-LEVEL home is situated on a quiet, NO-THRU street in the most sought-after area of POPULAR Colwood. Formal LR with fireplace; sliding doors to SUNDECK from dining area; bright kitchen with eating area; 3 bedrms; ½ bath off CONVENIENT laundry area; delightful 18.1x15 FAMILY RM. For more details, call TODAY!
DONNA FOSS
477-7291 384-8075 (Pgr. 504)

Get Away to Ardmore!

Escape to the country, to your own .93 acre of greenness! Relax around the heated/filtered in-ground POOL, play on the lush GRASS, and enjoy the 5 bedrm, (3 up and 2 dwn) home. Sip a cool one on the deck overlooking the pool and RELAX! MLS. To view, call

CLIFF HALAYKO
477-7291 384-8075 (Pgr. 480)

CEDAR HILL GOLF COURSE AREA
$79,000

This front and back duplex is located on a quiet dead-end street. The property is in the process of being subdivided so the lot size will be 49.6x126.45. This duplex could easily be renovated back to a single family dwelling or with a bit of updating could be a great revenue property. Phone now for full details.
DONNA HUGHES
477-7291 384-8075 (Pgr. 1194)

$72,500 OAK BAY RANCHER

If your wish is to be an Oak Bay homeowner, then this is the answer for you — a modern, stucco, no-bsmt rancher! This charming 1100 sq. ft. home contains living rm. with fireplace, dining area, 3 bedrms, 3-pce. bathrm, galley-type kitchen. So, if you're looking for a home like this sitting on a lot with fruit trees (2 apple, plum, and peach), then give us a call to view!
LORNE BARR 383-5484
DAVID SOUTHALL 652-1201
or 477-7291 Anytime

$67,500 POSSESSION WHENEVER!

Here's the opportunity to MOVE IN whenever YOU so decide! This modern, stucco home has been completely REPAINTED throughout. Attractive living rm., with FIREPLACE, DINING area, galley-type kitchen, 2 BEDROOMS with new W/W, den and 4-pce. bathrm. In the basement you have a large REC. RM., drive-in garage and loads of room for storage.
So give us a call to view!
Price Again $67,500
DAVID SOUTHALL
652-1201 (Res.)
LORNE BARR 383-5484 (Res.)
or 477-7291 Anytime

10 Mile Point Unique Multi-Level Seaviews

Hurry to view this home in a lovely area near the ocean. Move in and relax! You won't have to do a thing. The home has been professionally renovated this year. You'll find room for all your family activities with 4 bedrms. plus recreation rm. The expansive cedar sundecks take advantage of the view and the sun. Don't wait — Call
VIVIAN PELTON
477-7291 (Bus.) 477-7042 (Res.)

A. E. LePAGE
WESTERN LTD. REALTOR

$79,900
IN-LAW SUITE

Just listed this Immaculate 3-BDRM home. Has a large LR with impressive brick FP, large DR, family kitchen with eating area. Master ensuite — vanity sink in #2 BR. Use the lower level for revenue or as an extra BR and beautiful family room. Call ERIC CRADY at 477-7121 or 479-6156.

ASKING $55,650

Three bedroom, full basement, family home. Finished extra basement room. Quick occupancy. Exclusive with LYNETTE DELAHUNT, 477-7121 or 592-9224.

BROADMEAD
NEW RANCHER

Nearing completion — hard to find 3-BDRM rancher situated on a beautiful lot in the exclusive Broadmead area. Large open kitchen with family room off, sep. DR with unique built-in planter, sunken LR with feature FP, large private courtyard plus dbl. garage with room for workshop. Still time to choose your colors. MLS. Asking $147,500. DENNIS FERRILL, 721-5340 or DAVE SHERMAN, 595-7990. Office 477-7121.

BROADMEAD CONTEMPORARY

UNIQUE! In design and accommodation this exceptional 2-BDRM plus den, contemporary home features entertainment size LR with massive floor to ceiling rock FP and oak plank flooring, sep. DR, gourmet style kitchen with lots of built in's, plus den and 2nd BDRM on the main floor. Upstairs and overlooking the LR you have a large master BDRM with a free standing FP and skylights, plus ensuite with sunken marble tub and private sundeck. Full basement ready for development to your needs. This home must be seen inside to be fully appreciated. Offered at $169,000. MLS. DENNIS FERRILL, 721-5340 or DAVE SHERMAN, 595-7990. Office 477-7121.

SOUTH OAK BAY
$149,900

This architecturally designed home offers unique family living. The 2-storey family room offers extensive use of skylights, the kitchen is a gourmet's dream, with sunshine ceiling, hard-crafted cbinets, built-in oven and range top. Master BDR includes dressing room and ensuite powder room. The 2 upstairs BDR and bath are also enahnced by the use of skylights. The full basement includes a 4th BDR or study and recreation room. Quilty wool broadloom in all the main living areas. This home is beautifully situated on an easy-care lot, just a block from both the ocean and Windsor Park. For appointment to view, please, please call: JEANNE CAVAYE 477-7121 or 598-6954.

SUPERB SEAFRONT!
$199,000

Top quality 2-BDRM, 2½ bathrooms, approx. 2400 sq. ft. bungalow having basement, guest room and double drive-in garage. Quiet, close to marina and ferries. Details to qualified buyers. Exclusive showings with LYNETTE DELAHUNT, 477-7121 or 592-9224.

250 HOUSES FOR SALE

the Permanent For Sale

3647 SHELBOURNE 477-0141
LARRY BROOKS — MANAGER

GODON HEAD

Over 1450 sq. ft. on main of excellent accommodation. As many as 5 BR's, dble garage, shake roof, slate FP and beautifully landscaped. Priced at $119,000 and listed EXCL with
DAVE MARSHALL 595-3720
THE PERMANENT 477-0141

DRIVE BY 1567 BURNLEY

GORDON HEAD. 3 BR home, family room off kitchen, 2½ baths, dble garage, old brick and cedar. Shake roof. 1½ yrs. old. Thermo windows. Call me now. $115,000.
JACK HOWES 721-5100
THE PERMANENT 477-0141

BRAND NEW BRENTWOOD

Nearing completion 1½ storey executive home on a large 80x190 treed lot. 1800 sq. ft. offering a family room off kitchen with heatilator FP, 2½ baths, 3 BR's, shake roof, attached garage, quiet no thru st. $109,000. EXCL. with
JACK HOWES 721-5100
WALLY MICHAELS 477-4884
THE PERMANENT 477-0141

GORDON HEAD

NEW HOME TO BE CONSTRUCTED. 1202 sq. ft., 3 BR's, 3 pce ensuite, large family kitchen, DR, LR larger than average. Full basemt. Located on Larchwood St. $84,900. Call now
JACK HOWES 721-5100
WALLY MICHAELS 477-4884
THE PERMANENT 477-0141

PRICES TOO HIGH TRY THIS

A real in-law suite built as such. Private entrances etc. Older home renovated. Main floor 2 BR's, 800 sq. ft. Upper 4 BR's. Total area 2200 sq. ft. Hillside-Cedar Hill area. Priced for quick sale at $61,500. Call for further details.
BRUCE BATEMAN 384-2827
THE PERMANENT 477-0141

WATERVIEW $115,000

JUST LISTED ... a UNIQUE log home with gorgeous water and mountain views. Over 2100 sq. ft. developed on 2 levels. 2 sundecks, dble CP, privacy, and quality combine to make this 2 yr. old home an excellent investment. MLS.
LINDA K. 479-8565
THE PERMANENT 477-0141

SAANICH EAST

JUST LISTED ... 1979 3 level split in desirable location. Spacious LR, family room off kitchen, good size BR's. Only $82,500. MLS.
LINDA K. 479-8565
THE PERMANENT 477-0141

ALSO ...

... 2 good one BR condos in two sep. location. Both excellent buys!! One at $30,500 and the other at $36,500. MLS. HURRY!!
LINDA K. 479-8565
THE PERMANENT 477-0141

MacLeod & Associates
REALTY WORLD

Original 1940s Character Cottage

Check these features: 2 large bedrooms, 1 large bathroom 1 large livinroom with oak floor and fireplace, 1 large kitchen with 1940s glass cupboards and stars in linoleum, 1 large fenced yard, and 1 small price of $56,000. Eligible for first home grant. Close to bus routes, within walking distance of Woodwards. Call me now for a private viewing!
Lina Schaumleffel
381-3131 386-0403

Oak Bay 12% Financing

This custom home was built for the present owner just 16 years ago. Oak floors throughout. Entertainment living room with Roman Brick fireplace. Dining room off. Custom kitchen with large pantry and separate breakfast room. 2 bedrooms on main. Another bedroom and a 2nd 4 pce. bath downstairs. Large workshop and drive-in garage. The garden is superbly landscaped with rose gardens, shrubs and fish pond. Green house and extra parking. All this at the end of a quiet cul-de-sac. Priced to sell at $84,900. Please call for a private viewing.
381-3131 Kent MacLeod 595-4273

Horse Country 5 Acres

This Spanish-style, custom home is situated on 5 acres of level, cleared land. Ideal for horses, dog runs or just plain elbow room. It even has its own 20,000 gallon pond for irrigation. This home is a dream come true! 2,200 sq. ft. of one-floor living features 2 bedrooms, 3rd bedrooms or library, indoor light garden, dream kitchen, designed by a chef, family room and energy saving built-ins, i.e. 95% efficient heating system, thermopane throughout and heatilator fireplace. Please call for private viewing in exclusive Saanich Peninsula home. $169,500.
Kent MacLeod
381-3131 595-4273

$59,900.

A tremendous amount of house for the money. Extensively renovated, this home has 3 bedrooms, 27 ft. family room with bar. Must be seen to be appreciated. Call today for appointment to view;
381-3131 Ted Blunt 479-5438

Relax

Settle back in quiet seclusion. You'll get a good feeling about this lovely French Country designed home. A mansard roof and balconies set it apart from the ordinary. Three extra large bedrooms, 3 full large baths, sunroom, Arizona sandstone fireplace in the living room plus a brass ornamented Franklin in the family room are only a few of its features. Secluded wooded acre on the Saanich Peninsula. Exclusive viewings at owner's request. $157,500. Call now for your private viewing.
Brenda Ellis
381-3131 479-0335

FOUR BEDROOM HOUSE, dining room, living room, fireplace, on ½ acre, seaview, asking $72,500. Moving, must sell. 642-5794.

BY OWNER 2 BEDROOM Rancher on over ½ of an acre, large low interest mortgage. Owner would consider second. $59,500. 659 Strandlund. 478-5835.

250 HOUSES FOR SALE

SWINERTON'S
REALTY WORLD®

OPEN HOUSE

VIEW PROPERTY
SUN., 1:30-4:00
2058 STELLY'S CROSS ROAD

(Top of the ridge)
Immaculate custom built split level, 3 bedrooms — RI for 2 more — 2 bathrooms, plus 2 good fireplaces, super cedar family room with full wet bar — loads of teak kitchen cabinets plus a huge sunny deck, wide open valley views of Mt. Baker — Large lot and double covered parking. $97,500. MLS.
SUSAN and JACK BETTS
385-2481 Off. Res. 477-4042

2.4 ACRES METCHOSIN

OPEN SUN.
1:30-4:00
550 PARRY RD.
(off William Head Rd.)
A truly beautiful setting, 2 modern homes plus barn. Well worth your visit — MLS 44921. $144,900.
JACK & SUSAN BETTS 477-4042 or 385-2481.

OPEN HOUSE 431 MONTCALM SAT. & SUN. 1:30-4:30 NEW LISTING

And soon to sell. Attractive, well kept, almost new, 3 bedroom split level bungalow with recreation room in bsmt. 2 baths, low cost heat and interest rate. A lovely home on a quiet cul-de-sac. Only $83,500.
KEN WALTERS 385-2481 (24 hrs.)

Two Economy-Priced Drive-By's:

898 LESLIE DRIVE $51,900

Two bedrm. no-step rancher on a 50'x120' fenced lot — separate garage/workshop, and
25 CONARD STREET — $42,900

Cosy, tudor-style cottage on a 50'x133' fenced lot — Handy to the new Helmcken Hospital site. Please do not disturb the occupants — To VIEW, PLEASE CALL:
ED JUPP
385-2481 Off. Res: 386-7884

$49,000

Compact, small, two-bedroom house on large, view lot. Basement, attached garage.
DOUG BOWEN 385-2481

DOLL HOUSE

Small, neat and clean, one-bedroom cottage on nice lot in central Sidney. Vacant. $35,900.
DOUG BOWEN 385-2481

SWINERTON, STEWART CLARK LTD. REALTY WORLD

the Permanent For Sale

702 FORT ST. 382-9191
BOB HUGHES — MANAGER

CHARACTER ENGLISH TUDOR

Authentic home offering 2800 sq. ft. with entertainment size living room. Separate formal dining room. 1.77 acres, beautifully landscaped grounds. Terraced rock gardens, ponds, mature trees plus a great variety of exotic shrubs and flowers. Level area for tennis, garden, horses, etc. Price $170,000.
FRANK SALE
382-9191 ANYTIME

A GREAT BUY

—3 bedrooms
—3 bathrooms
—Built in 1978
—Easy Care lot
—In town location
—Price $65,500. MLS.
FRANK SALE
382-9191 ANYTIME

$57,500
10½% MORTGAGE

Sturdy family home close to Woodwards, 5 bedrooms, two 3 pce baths. Living room with fireplace. Good mtg. at 10½%. Phone.
MAUDE DOBSON
382-9191 598-8385

WATERFRONT ESTATE

East Sooke Park area, 85 ft. beach, 1.9 acres, orchard, garden, views. Spacious 2685 sq. ft. quality home. 4-BR (MBR ens.), 2 FP's, LR, DR, Den, Fam. Rm., large modern K w/Bkfst. area. Close to Marinas, fishing, etc — 24 miles to city centre. Excellent value at $149,000. MLS. For details call:
HERB McDANNOLD
382-9191 384-6768

COUNTRY ESTATE

2.09 acres, quiet treed valley, 30 mins. from city centre. Over 4,

250 HOUSES FOR SALE

P.R.B

P. R. BROWN
AND SONS LTD.
"The People to See"

TWO NEW HOMES ROCKHEIGHTS EXCLUSIVE!

2-BR master ensuite. Large living/dining with FP. Deluxe kitchen with eating nook. Skylight entry. Over 500 sq. ft. for future development. Approximately 1700 sq. ft. overall. Double CP/garage. Large private deck. Very secluded. Easy-care lot.
2-BR large living/dining with FP. Master BR on main. 2nd. BR with 2-pce. on lower level. skylight entry. Over 400 sq. ft. for future development. Large laundry and storage. Approximately 1690 sq. ft. overall. Double carport/garage. Off private lane, very secluded. Easy-care lot. Large south facing deck with sea and mountain views.
Both homes qualify for 9¾ per cent. Your choice at $79,500. Possession approx. May 15th. Buy now and get in on the finishing by calling:
K. O. MOORE — 385-3435

BLOCK BB BROS.

See Our Weekly CATALOGUE OF HOMES

SPLIT LEVEL NEW LISTING

Quality finish with 1800 sq. ft. floor area, four bedrooms, near Golf course, fully finshed, fenced and landscaped, three bathrooms, fireplace. A pleasure to view.
$91,000
JOHN ADDICOTT
386-3231 477-8232

Century 21
MAYFAIR REALTY
Mayfair Centre
386-2955

EVERY ROOM

Has terrific views of the ocean. ½ blk. to ocean. There are 5 or 6 bedrooms, 3 baths, F.P. Full bsmgt. ready for development. Large kitchen and dining area. Beautiful knotty pine ceiling in L.R., D.R., kitchen. All on 1.3 ac. — could subdivide 2 extra lots. Call —
JIM TURNBULL 479-0735
SANDY BANNER 479-0430

$9,900

Not too many homes left at this price. Good starter or retirement. 2 - 3 BR, large fenced lot. Attached workshop wired! Call now —
SANDY BANNER 479-0430
JIM TURNBULL 479-0735

OPEN HOUSE
981 Ambassador Ave.
Sun. 1-4 p.m.

Fully insulated 3-4 bdrms. Panelled LR/DR with FP. Kitchen w/built-in d.w. and eating area off. Lg. sundeck overlooking treed, fully fenced yard, garden and greenhouse. 12x32 Family Rm x/FP and bath down. Quiet street near bus and schools. $86,500. 479-1836. No Agents.

GORDON HEAD
12% MORTGAGE

30 new homes in the exclusive development from $111,500. Open house daily 2-5 p.m. Drive out Shelbourne and turn right on Robinwood. For more information call 384-1101 or 477-0838
TOD HACKETT

Direct From Builder

In Colwood comtemp. - split level. Large LR & DR, family size kitchen, thermopane windows, fireplace. 5 yr. warranty. Building lots available, excellent locations. Ph. KEN MILLAR 478-1721 or 384-8075 Pager 519 anytime

RIDLEY BROS. DEVELOPMENT CO. LTD.

PROSPECT LAKE FARMETTE
$79,500

This 2 bdrm home has been renovated to a "T". It has a L.R., D.R. and Family room. Built-in oven, stove and dishwasher. What a house. All on .83 of a hectare. Call for an appointment and make your offer, don't miss it. Call SHANE BEFURT 479-0010 or 386-6164 CASTLE PROPERTIES LTD.

COMPLETELY REDECORATED 1400 sq. ft. 2 bedroom split level on 51x182' lot. Large master bedroom with sliding glass doors onto sundeck. Beautifully finished rec room 18x25' with sliding glass doors. All of this on a quiet deaded street close to all ammenities. $27,500 assumable mortgage at 11¾% due September 85. $63,500. Open House Saturday and Sunday 1-4pm. 3062 Irma St. 386-9368.

$63,500
OPEN HOUSE
SAT, SUN. 1-4PM

3 bedroom, spacious charming, comfortable, lovely kitchen, utility room, treed lot, nice sundeck, move in immediately. $39,000 3 year, open mortgage, P and I $479 per month. Close to city. 479-1919 or 381-0773.

BROADMEAD BY OWNER

West Coast design, high wooded views. Four bedroom and den. Four bathrooms, master ensuite. Large central family room. Fireplaces up and down. 3000 sq. ft. in beautiful private setting. Two car garage. $155,000. 953 Kentwood. Appointment to view 658-1066.

FOR SALE BY OWNER IN Campbell River, 3-bedroom non-basement, wall-to-wall, fireplace, double pane windows, carport, outside storage, shake roof. Fenced 70x115' lot, fully-landscaped with many shrubs and fruit trees. Quiet street, close to schools and shopping. Rockland area. $32,000 assumable mortgage at 12%. 112-923-4902.

NORTH OAK BAY, HOME with character, well-maintained, lot 50x120, about 1350 sq.ft. Separate garage, extra parking. Principals only. 592-6185.

$46,500. OPEN HOUSE BY owner. 2516 Shelbourne. Older 1 bedroom house, living room with small study, kitchen, bathroom, large shed in back yard, lot size 40'x161', low taxes. 592-3504

VIEW ROYAL, 2 BEDROOM retirement or starter home, 3rd bedroom in basement, large lot with view, $65,000. Vender will consider mortgage. Immediate possession. 479-3832.

FOR SALE BY OWNER, $58,000. Older home Langford, lot 50x167 plus extra lot 50x100. 3-bedrooms, no basement, w/w carpet, heatilator fireplace. To view call 478-0004.

TRY $43,000

Good buy. 3 bedrooms, good location. 595-0358.

250 HOUSES FOR SALE

BB BROWN ROS on LANSHARD
"People Helping People"

NORTH PARK ST.

Near Cook, 5 room bungalow, modern kitchen and bathroom, aluminium windows throughout, sliding door to deck and long rear yard with fishpond. Property zoned S1. With a little work lots of possibilities here. Offered at $50,000. Phone
DON NEWALL 592-1317
or 385-8771 (anytime)

NORTH QUADRA
Open House Sat-Sun 1-4 pm.
4196 KASHTAN PL.

Spanking new direct Carlynn Builders, Prime area, cul-de-sac, excellent view. Featuring: 4 level 1700 sq. ft. home, stone face entrance, sunken living room, wood feature wall, heatilator stone fireplace, deluxe dining room, sliding door to large sundeck, kitchen with eating area, 3 bedrooms, ensuite off master, large family room, rec room in basement, 2 car garage, electric heat, well insulated, thermo pane windows, built in vac system, exquisite light fixtures, shake roof, cedar siding. Quadra to Kildonon, left on to Kinkaid, right on Kashtan Pl. 478-6961, 382-7916.
$124,900

MILLION DOLLAR VIEWS
$92,500

Fantastic views of ocean and mountains from this lovely home near Elk Lake. Ideal family home, but also has A LEGAL SUITE in bright above ground basement. Three bedrooms, L.R., D.R., kitchen, laundry on main — large entrance. All immculately kept on large lot. $43,000. first mtge. at 13%!! Call Heather Barnard 658-1140 or 592-2407.
MARGETTS & GOWER
OAK BAY PROPERTIES LTD.

OAK BAY
UPLANDS PARK

New home to be completed May 16. 2,127 sq. ft. Tudor-style retirement home. 3 bedrooms, 2½ baths, family room off kitchen, formal dining room, main floor laundry, 2-car garage, lots of storage.

View 1-4 Monday-Friday
at 2762 HERON STREET
$158,000

MIKE GRIFFIN 652-4325
TED HEMSWORTH 477-0011

CLASSIC SOUTH OAK BAY
$189,000

The charm and character of this lovely 1920's home penetrates every spacious room. It offers 3,800 sq. ft. of floor space plus basement — 5 BR's, 3 fireplaces, large LR, DR, den, 4 baths, 2 car garage. Large assumable first mtge. at 10¼%. Also, could be used as a Legal Duplex. Extra large lot with 2 greenhouses. Excellent home for entertaining. For viewing phone Heather Barnard 658-1140 or 592-2407.
MARGETTS & GOWER
OAK BAY PROPERTIES LTD.

WESTMONT REALTY 1980 LTD 388-4434

GORDON HEAD

Superb 4-Bdrm home. Family rm off kitchen with partial sea views. 2½ baths, fully developed basement and double drive in garage. $129,900. Exclusive with
GORDON ELLIS
388-4434 592-0079

LOOK AT THE LAND .41 ACRE

This magnificent home features 3 Brs. with a very large L.R. and D.R. You won't believe the back yard — it's huge AND Private. The washer and dryer are included as well as the fridge and stove. The house is immaculate. You should see this one. $87,900.
Gary Peddle 384-8075 Pgr. 223
Hugh Munro 658-5536
Northern Pacific Realty Ltd.
479-1687

GORDON HEAD
10¼% MORTGAGE

By Owner. $57,000 assumable mortgage at 10¼%, due June 1st, '83. Upstairs, 1300 sq. ft. 3 bedrooms, 2 baths, one with skylight. Vaulted beamed ceiling in living room with fireplace, large dining room. Downstairs, 800 sq. ft. large finished family room with Franklin stove. Finished laundry room, semi finished bath, small finished room off double garage. Fully landscaped and fenced. Quiet no through street. $114,500. August 1st possession. 721-5101 after 5.

500' FROM THE SEA
2610 LANCELOT
On Turgoose Point

Spacious 3 bedroom split level, ideal family home. Convenient family room with fireplace, large master bedroom with walk in closet, dressing vanity, 2½ baths, thermal sealed windows to keep in the clean, convenient electric heat. Dishwasher, garburator. Large, fully insulated, heated 2 car garage. All this on a tastefully landscaped lot. $109,000. Phone, 592-7757

GORDON HEAD
By Builder
4185 Tyndall

May completion. 3 bed, 2 bath, Merit cabinets throughout, pantry and greenhouse window in kitchen, separate L/R & D/R (sundeck off), Heatilator insert, thermopane windows, 1300 sq.ft. roughed-in basement, 2x6 construction, full exterior cedar siding. 12,000 sq.ft. naturally landscaped lot. $115,000. 477-4906 or 479-0195

CEDAR, POST & BEAM

Reflect beauty and strength in this warm 3-bdrm country home on over 6 acres. Large family kitchen with dishwasher. Living rm with heatilator fireplace plus wood stove. 2-3 acres cleared for horses, chickens, etc. Sundecks front and rear. Almost $60,000 assumable mortgage with 10¾% interest. $92,500. Listed exclusively with JUNE CORBY, 478-8780. Century 21 Suburban Realty, 478-8316.

GORDON HEAD
OPEN HOUSE
SUN, APRIL 20, 1-4PM

Main floor- living room with fireplace, dining room, 3 bedrooms, large sundeck. Lower floor- self contained 2 bedroom suite OR 2 bedrooms plus family room. $89,900. 1710 Sprucewood Pl. 477-8689

CORDOVA BAY

Comfortable 3-Bdr. no-step home in quiet area, ½ block from beach access. Good floor plan of 1,070 sq.ft. with nice kitchen, dining area, 4-pce. bath, FP and utility room. No basement. Large lot and seaviews also. Offers on $78,500. By owner, 479-4968.

$94,500 — 6947 CENTRAL SAANich Road. Terrific views from this lovely 1269 sq. ft. home on over ½ of an acre. A really fine, one owner, 8 year old home. Early possession. 2 bedrooms on main floor — 2 on lower level, 3 bathrooms. Loads of parking. Exclusive with Herb Hodgson 382-3835, Len Thomas 384-9176, Douglas Hawkes Ltd. 384-7128.

250 HOUSES FOR SALE

Cedric Steele Realty Ltd.
388-6258

WANT BEAUTIFUL SEAVIEWS? PRESTIGIOUS DEAN PARK

$225,000

Executive 4 bedroom, formal dining, 3 sundecks, 7 skylights, 1 Jacuzzi Roman bath, plus 2 more 4-pce. baths, rumpus room with wet bar, workshop, heavy shake roof, double carport, intercom, etc. 1st. mortgage $85,000 at 11% payments $877. per month.

$189,500

Executive, 3-bedroom with super, 2-bedroom, in-law suite. Modern contemporary featuring high vaulted ceilings; marble fireplace, skylight, 3 sundecks, double carport with additional parking. The main level has 3 bedrooms, formal dining room, 2 full bathrooms Laundry room with workshop on lower level. Beautifully landscaped.
THESE HOMES MUST BE VIEWED TO BE FULLY APPRECIATED.
For details call GERRY FINNIGAN 656-5876 or 388-6258.

$46,900
NEEDS WORK

A great little two bedroom home on a small lot. This house could be a very attractive easy care home for the busy young couple who prefer to pursue their hobbies. Liv. rm., kit with eating area, family room and laundry room on the main floor. 2 bedrooms and a bathroom upstairs. Lots of sun. Try your offer! Call PETER BARDON 388-6258.

BY OWNER-BUILDER OLDER 2 bedroom bungalow, inside completely redecorated, outside needs work, large treed lot, $49,500, 2827 Leigh Road. Also in construction 3 bedroom, 1½ bath, heatilator fireplace, thermo windows, 12x24 garage, strata home attached by garage, $58,800, 1068 Costin, 2 left. Call Andy Cottyn 478-3706.

BRENTWOOD BAY

By owner, 5 year old, 3 bedroom (ensuite) home in quiet country setting. Finished rustic style rec room and full bath downstairs. Fenced backyard with fruit trees, garden and green house. $83,500. We invite your inspection and offers. 652-1273

10¼%

Assumable $53,000 to August 1983 on full price of $98,500. Almost new in convenient Quadra-McKenzie area. 3 bedrooms, modern, energy efficient, attractive executive home. Principals only. 479-9592.

GORDON HEAD

$82,900. 2 bedroom home on quiet cul-de-sac with access to Lambrick Park. Mortgage $53,000 at 11½% due September 82. 1768 Angola Pl. Phone 477-2337 for appointment. Private sale, no agents please.

754 MEAFORD AVE. $67,500, Zoned extended commercial, 1158 sq. ft. home has suite in basement, large 105'x150' level lot. (M.L.S.) Call Len Thomas 384-9176, Herb Hodgson 382-3835, Douglas Hawkes Ltd. 384-7128.

GORDON HEAD 1604 SAN-Juan. 5 bedrooms, 2½ bathrooms, livingroom with stone fireplace, billiard size recreation room with bar, double driveway, carport. Offers on $89,000. Phone 477-4239

PRIVATE, JUBILEE HOSPITAL area, large lovely 3 bedroom home, 1833 Newton St. $96,000. Open to offers.

4 BEDROOM HOME WITH IN-law suite, good mortgage at 12%, due Dec 1, 1981, $76,500. 479-0063. Absolutely No Agents.

3 BEDROOMS, BASEMENT, garage, ¼ acre lot, $66,500 cash or terms. Owner will carry balance. No agents. 385-3290

WEST BURNSIDE

Partially renovated 3 bedroom character home, close to new hospital site. $63,000. 479-2887.

OAK BAY, 2215 DALHOUSIE. 2 bedrooms, den, 2 bathrooms. Full basement, updated. Asking $74,900. Appointment, 595-8490.

FAIRFIELD REALTY LTD.
Call the Fairfield Specialists
1295 FAIRFIELD RD. 383-2244

WELL KEPT, LARGE 3 BEDroom home. Hillside area. Duplex zoned. $64,900. 384-4206

NEW 3-BEDROOM FULL basement, 1-acre, West Saanich. $105,000. 479-8074.

3-BEDROOM HOUSE ON GOOD holding property, $49,500 or offers. 385-8281.

253 COUNTRY HOMES and PROPERTIES

10.8 ACRE MINI FARM

Consisting of ½ pasture and ½ trees this pleasant acreage has a year round stream and is on city water. Just 20 minutes from Victoria. There is a 3 Bdrm. home, garage, work shop and barn. Close to beach, park and school. $147,500. Exclusive with

JERRY ESKES
Pemberton, Holmes Ltd.
Bus. 384-8124 Res. 478-5667

SEMI LAKEFRONT

Country lane atmosphere, yet only moments from town. 1.48 acre treed lot adjacent to Elk Lake (a short walk through parkland to the water.) A well constructed and nicely finished home including 3 bedrooms and den, add a fridge and stove, you'll have a basement in-law suite with fireplace, bedroom and separate entry. A large (24'x60') barn or workshop near the rear of the property is an added bonus. M.L.S. $169,900.
Call M. K. Lawson 592-2912
or Pager 2478 388-6275
Park Pacific Inv. 383-4124

COUNTRY IN THE CITY

This attractive three bedroom house and property have the best of both worlds. Country living and only 10 min. from town. Of post and beam construction it is just over 1½ years old. Vacuflow system. Lovely large sundeck. Facing west and many more attractive features. There is a new two stall barn and storage area, that could be converted to a work shop. $145,000.00
JOHN TODD Res. 598-7849
david burr ltd. Work 384-9335

VALLEY & MALAHAT VIEWS

3040 square feet of finished area. 4 bedrooms. Large living room. Large country kitchen. Family room, Sauna, Rec Room and Bar. Good existing mortgage at 10¼%. Large Workshop. Lots more information if you CALL ME:
MARY MOODY 652-5681
Canada Trust 595-5131

$55,000

Sooke, 1000 sq. ft. bungalow, overlooking salmon stream, ½-acre cleared, 1-acre forest, private sale, phone 642-4736, evenings.

COMTEMPORARY CEDAR home. Mountain and sea views on 4.2 acres, Mill Bay. Assume good mortgage. $88,900. By owner. 592-2358.

GORDON HULME LTD.
Sidney-Saanich Peninsula
656-1154 2444 Beacon Ave.

253 COUNTRY HOMES and PROPERTIES

ALL ON ONE LEVEL!

Long, low and lovely is the word for this brand new 3 BR 2 Bathroom home in North Saanich UPLANDS. Located on a partly treed and fully serviced ½ acre, it's shake and siding exterior gives it it's country character. There is a sunken living room with brick fireplace, a large dining room, a dream kitchen with adjoining family room and fireplace. A double garage completes a thoughtfully designed and well built home. Call us now. You will find it a pleasure to inspect this home with me! Full price only $123,500.
K. DROST
656-4000 656-2427
SAANICH PENINSULA PROPERTIES LTD. SIDNEY

COBBLEHILL

2 bedroom house with 2 bay garage and workshop on 2 fenced acres mostly cleared. Year round pond, outbuildings. $54,000. 112-743-9671.

256 WATERFRONT PROPERTIES

Rustic Cottage Waterfront
$94,900
Private Wharf

Great RETIREMENT home if you are seeking privacy low maintenance yet be only 10 MINS. from shopping. Great swimming, BASS and TROUT fishing and water-SKIING. This immaculte, beautifully-decorated NO-STEP bungalow features 2 bedrms, large LR/DR with GRANITE fireplace, galley-kitchen, 4 pce. bathrm, CEDAR panelling almost throughout, large SEPARATE garage, large easy-care lot, nice VIEWS from LR, DR and enclosed patio. Terrific potential for expansion. ASSUMABLE 1st mtge. of approx. $50,000 at 10¼% due in AUG. '83. For details on this new EXCLUSIVE listing, call
ED HO
384-8075 (Pgr. 386)
D.F.H. REAL ESTATE LTD.

Discovery Island Retreat

Escape from the hussle and bussle of city life to and island just minutes by boat from Oak Bay. An ideal retreat for weekends or year round living with the beauty of mountain views and sea life at your doorstep. This 8 acre parcel is the only private property available on this island or any island within miles of the city. Your one and only opportunity to enjoy this unique lifestyle. $115,000. For further information and appointment for a private viewing please call:
381-3131 Kent MacLeod 595-4273
REALTY WORLD
MacLeod and Associates

PRIME ARDMORE WATERFRONT

Newly listed waterfront residence in lovely Ardmore area. Seldom does such a desirable property become available. Like new quality built home providing a perfect setting for retirement or small executive family that wants quality and space in a perfect setting. 100' frontage and easy access to secluded sandy beach. Quality extras too numerous to list. Call for an appointment to view $239,000.
MABLE BAKER
477-0191 477-6125
RUTH CROSLAND
477-0191 595-5677
Royal Trust

SAVARY ISLAND

Lovely summer home on secluded unspoiled B.C. island. Miles of sandy beach and hiking trails, excellent swimming, fishing and clams and oysters. House located on two waterfront lots and features — local granite heatilator fireplace — large kitchen — two bedrooms — balcony with superb sea and mountain views — many other attractions to numerous to mention. Priced at $55,000.
BILL PALFREY
598-4210 or 483-4627
ISLAND HOMES
REALTY LTD. 386-7545

VIEWS! VIEWS! VIEWS!

* 5 Acre/East Sooke
* Over 600' Waterfront
* Pavement to Property
* 450' of Driveway Bed
* $59,900.

Exclusive with
Edna Vliet
388-7868 382-0681
DUNSMUIR PROPERTIES LTD.

Unique Waterfront

Located on the water's edge of Victoria's Inner Harbour. Exciting views of seals, ships, planes, tugs, etc. from picture windows, with Empress Hotel and Port Angeles in the distance. Five split level house on duplex lot surrounding private sandy beach with room for future development. $165,000. 388-6262

LAKE COWICHAN-
58' NICE LAKE FRONTAGE

1 mile west of Honeymoon Bay Mill near Gordon Bay. 7 year old excellent cottage. Boat ramp. $67,000. Office 746-5171. Phil Le Mare, residence 746-5460. HW Dickie Ltd. 1-7 Government St. Duncan BC. V9L 1A1. Phone 746-5171.

WATERFRONT

6 acres plus, in North Saanich. Treed and with an older home having a magnificent view in excess of $400,000. For details please call:
385-3435 JOHN EVANS 477-4452
P.R. BROWN & SONS LTD.

WATERFRONT TOWNHOUSE, fabulous sea view, 1667 sq.ft. 2-bedrooms, 3-bathrooms, cut stone fireplace, vaulted ceilings, double garage, 20 minutes to city centre, 10 minutes to airport or ferries. No agents please. 652-9316.

SHAWNIGAN LAKE WATERfront. Building lot. Good beach on East side. Good view. Build your dream home, cabin or trailer to enjoy year-round recreation. Dock on property. $38,900. By owner. 382-3914 after 6pm.

SHAWNIGAN LAKE
146' waterfront, .8 acre, tastefully renovated, 2300 sq.ft. home. $127,500. 112-743-2493, 743-5072.

VICTORIA WATERFRONT PROPERTIES INC.
388-4477

3-BEDROOM HOME, ON Langford Lake. Drive-by 2926 Leigh Rd. $72,000. 478-9819.

WILLIS PT. WATERFRONT
$165,000. 652-2008, 656-6112

258 CONDOMINIUMS

2 BR. CONDO
$32,900

Controlled entrance and Central location make this 2-BR unit a real buy. Built-in dishwasher, plus range and fridge. Hurry on this one at only $32,900.
JOHN BARTON
ISLAND HOMES REALTY
LTD. 386-7545. New MLS.

258 CONDOMINIUMS

JACK MEARS
OAK BAY REALTY LTD.
2194 OAK BAY 598-3321
Where Trust Is
The Basis Of All Business

RENTAL BLUES?

Try your down payment on this cozy one-bedroom condo! Close to shops, transportation, rec. centre and downtown. Sunny patio, extra in suite storage, drapes, stove and fridge. Covered parking, sauna and swirl pool plus games room. Existing mortgage at 11%, due Nov. 1980 and asking price just $26,900. View by calling MARKIE MUNN at 598-3321.

LOW LOW DOWN PAYMENT

Three bedroom — two storey condo with own outside entrance, freshly painted, two bathrooms, washer and dryer, fridge, stove and drapes, near schools and parks in Gorge/Craigflower area. Vendor will carry all financing at low interest rates. Call JIM LOISELLE at 388-6262.

Member
Relocation Services Canada

BB BROWN ROS on LANSHARD
"People Helping People"

$48,500

A good buy for this 1,200 sq. ft. 2 bedroom suite on the main floor of the building (Corner of Johnson and Fernwood). 2 full bathrooms, balcony and 2 entrances to suite. 4 appliances included. Monthly assessment only $46. Assumable mortgage of $36,000 at 11¼%. This suite is vacant and in immaculate condition. MLS. Call now to view with:
DON NEWALL 592-1317

ROYAL WOODS ONE BEDROOM

Separate one bedroom suite of approx. 813 sq. ft. Bedrm. approx. 12.6'x10' Balcony approx. 32' in length. Asking $39,900. Move in May 1. MLS.

TWO BEDROOM CORNER SUITE

Just listed this immaculate suite with 1½ bathrooms. Approx. 1109 sq. ft. of fine living accommodation. Lots of closet space. Living room approx. 18' long. Master bedrm approx. 14'x11'. Two balconies with one facing west. $51,900. New MLS
JIM McNAUGHT 592-0285
or 385-8771 (anytime)

RARE! VERY RARE!

—DELUXE SPACIOUS TWO-BR, 1½ BTH, CONDO-HOME.
—OPPOSITE BEACON HILL PK.
—TOP/FLOOR (4th) CORNER WITH SWEEPING SEA-AND-HILLS VIEW AND GLIMPSE OF GOOD ACRE LAKE.
—SEVEN, REPEAT, SEVEN, APPLIANCES! CERAMIC TOP CONT. CL. STOVE, FREEZER FRIDGE, COMPACTOR, GARBURATOR, DISHWSHR, IN-SUITE W AND D!
—VACANT. ABSOLUTELY SPOTLESS!
—ONLY $89,000.

EXCLUSIVE SHOWING, DICK BATEY. 592-4607, KER & STEPHENSON LTD. 385-3411

SPENCER CASTLE

All the space of your own home with the advantages of a prestige condominium. This luxury suite is superbly decorated and in immaculate condition. Large living room with off-set dining room, fully-equipped kitchen, two bedrooms, two, four-piece bathrooms, in-suite laundry and storage, private balcony. The "Castle" provides large indoor swimming pool, saunas, panelled billiard room, and private lodging for guests.
EXCLUSIVE $112,500
LESLEY BARTON
Off. 595-1535 Res. 595-2447

STADACONA CENTRE 1-BEDROOM APT.

Very impressive suite enjoying quiet views of the inner courtyard. This popular complex enjoys all the "extras", including pool, sauna, swirlpool, shops and restaurants, plus super convenient location and new low monthly assessment. Offered at $62,900.
J. PETER DUECK
386-7521 479-9909
GAIL WEINBERG
595-1535 598-0267
BOORMAN INVESTMENTS CO. LTD.
612 Fort St./2045 Cadboro Bay Rd.

LAUREL POINT

2 Bedrms. — 1½ Baths
IMMEDIATE POSSESSION. Immaculate suite, L.R., D.R., eating area in kitchen — stove, fridge, garburator, dishwasher. Washer and dryer in suite. Walk out to swimming pool. LARGE PATIO. Many other amenities in this modern concrete and steel building. Asking $89,900. For viewing call 384-8124 (office) BILL BATES 592-4077 (Res.)
Pemberton, Holmes Ltd.
1000 Gov't St.

2100 Granite Oak Bay

Spacious, nearly 1000 sq. ft., well-kept, one-bedrm suite in an excellent friendly building. Adult oriented for quiet living, near the village and in Oak Bay! Offered at $46,500. MLS. Please call to view.
CLIFF HALAYKO
477-7291 384-8075 (Pgr. 480)
D.F.H. REAL ESTATE LTD.

LAUREL POINT
INNER HARBOUR VIEW

By owner, clear title suite. 1230 sq.ft. Two bedrooms, two full bathrooms, 5 appliances. Swimming pool, games room, party room, two saunas and workshop. $110,000. No agents. 386-1087.

BY OWNER

Nice large 2 bedroom condominium, appliances included. $9500 cash and take over 10% assumable mortgage. Will accept reasonable offers. For information phone 386-5096.

SMALL ONE BEDROOM WATERfront apartment, unobstructed sea views. Prime location, Oak Bay. $50,000. Suitable for retired or older business person. Owner must occupy. Reply to Victoria Press Box 494

1-BEDROOM CONDO, SLEEPS 4, elegant furnishings, golf course, ocean view. Makaha Valley Towers, Oahu, Hawaii. Fee simple. $85,000. (415)283-3579.

SEA VIEWS, DALLAS RD. 1 bedroom, $46,000 by owner. 478-4960.

258 CONDOMINIUMS

THE ZIEGLERS
Laurel Point

A superb 2 bedroom, 2 bathroom suite on the 8th floor of this luxury development, featuring views of the Olympic mountains. As usual, all appliances remain including washer and dryer. Excellently priced at $122,500.

Southgate

Again 2 bedroom suites with fireplace in an excellent location within easy walking distance of Beacon Hill Park and the city. $69,500 and $87,500 with a $1,500. decorating allowance for the former.

THE ZIEGLERS
592-1768, or
384-8075 Pgr. 310

SEASPRAY PROPERTIES LTD./ REALTOR
595-3151

MARGETTS & GOWER
OAK BAY PROPERTIES LTD.
2227 OAK BAY AVE.
592-2407

VILLA ROYALE
964 Heywood Ave.

One bedroom suite in excellent location with many extra amenities, next to Beacon Hill Park, walking distance to shopping and seafront. Priced at $32,000.

GORGE ROAD

Two bedroom and den ground floor suite, steel and concrete building with underground parking. Vacant possession. Financing available on asking price of $72,000.
To view the above call Art Bedford 592-2090 or 592-2407.

CLOSE-IN FAIRFIELD
2 BDRMS.
1½ BATHS
$55,900 - Excl.

Delightful, 2nd floor, CORNER ste. located in an ABOVE-AVERAGE bldg. close to park, town and bus. Kitchen features "daylight" ceiling; attractive BAY WINDOW in dining area; good-sized bdrms. Private balcony with BUILT-IN planters. UNDERGROUND, secured parking in this professionally-managed bldg. See this RARE, Fairfield "find" TODAY with
DONNA FOSS
477-7291 384-8075 (Pgr. 504)
D.F.H. REAL ESTATE LTD.

OCEAN VILLAGE
OCEANFRONT

Rarely will you find a home in as unique a location as are these fully equipped, luxury apartments, townhouses, and duplexes - 800 to 2500 sq. ft. in size. Country setting a few minutes from downtown Victoria on the Juan De Fuca Straits. Excellent local shopping and related facilities. Steps to the ocean, spectacular views and spacious landscaped grounds. Boating, hiking, golfing, crabs, shrimps, clams, excellent salt and fresh water fishing at your doorstep. Some Firsts at 11% and 12% if you qualify. Cash to handle, $25,000 to $60,000.
David Mahoney - 642-5254
Evenings - 642-5119

10¼%

1 BR condo. Adult building, rent restrictions, underground parking, concrete and frame construction, hot water heat, balcony, games room, laundry room. Appliances included. This is a clean unit and in a clean building 4 blocks from City Centre. Sorry no pets but a great 10¼% assumable mortgage running to January 1, 1984. This home is excellent buy at $31,500. It won't last long at this price. Call:
REID TOPP
385-7744 658-1112
or 388-6275 PAGER 619
GARDNER REALTY (1979) LTD.

BB BROWN ROS on LANSHARD
"People Helping People"

WANTED

Spacious 2-bdrm unit in a steel and concrete building. Must be south facing and be near or on ground level. A garden patio is very desirable. Please phone
DON NEWALL 592-1317
or 385-8771 (anytime)

12.5%

Yes if you can qualify, you can finance one of our remaining deluxe WATERFRONT CONDOMINIUMS (2 bdrms, 2 full bathroom, 3 first line appliances, plush W. to W carpets, drapes, 5 rms & 2 patios, central H. water heat, extra parking all within Victoria city limits) and only 15' or 20' from the water's edge. Cash to handle $25,000. and the balance at 12.5% (while they last). Open days 1 to 4 except Monday & Tuesday. Phone 382-4312 or 382-8239, eves. call 477-4662.
Dickie Agencies Ltd.
630 Seaforth Ave.

ROCKLAND FIREPLACE

Charming 2-bedroom, 1½-bath with old brick F.P. Located on the 4th floor, small, quiet, managed building on Rockland Ave. $76,900.
Exclusive!
LEE WROBEL — RANDY SMALL
388-6275 Pager 865
British American Realty Ltd.
385-1431

JUBILEE HOSPITAL AREA

Extremely spacious 1000 sq. ft. one bedroom suite in 2½ yr. old building. 28 ft. in-line LR/DR; lge. twin sized bedroom with room to spare; kitchen includes stove, frig, dishwasher and garburator; balcony with storage room. Bldg. provides recreation room, workshop, laundry and secured underground parking. Assumable mortgage at 9¾% payable $259 per mo. till March '81. Asking $49,500.
Davis Realty & Mortgage Corp., 595-2833 or 592-2961.

THE 4th CHEAPEST MLS CONDOMINIUM LISTED

Two bedrooms — fridge, stove. Elegible for $2500 grant. Close to buses and shopping. Great starter. Only $29,900.
GORDON TEWS
Res. 477-2732 Bus. 381-2233
OCEAN CITY REALTY LTD.

OAK BAY

Quality 1440 sq. ft. with Parkview, 2 bedrooms, 1½ bath unit. Large living room with partial seaview. Complete with washer and drver and top of the line G.E. Appliances. One of Oak Bays most luxurious buildings with full amenities, to name a few, pool, sauna, roof garden. Full price $149,500.00. Call 385-0991.

258 CONDOMINIUMS

OPEN HOUSE
SAT., SUN. 2-4
10016 - 3rd Street, Sidney

Several brand new suites available. Take this one for example: 2-bedroom, w-w carpet, colored appliances, view, beautifully decorated, thermoglass sliding door to balcony. All this for only $46,900!
Jim Jones 656-4597
Kal Jacobsen 656-2257
Salvador Realty Ltd.
656-3951

$34,900
2 BEDROOMS

In town, a top back corner suite with two bedrooms, dining room and a big balcony. Vacant and easy to see. MLS. 45536. Call now NEIL R. MACDONALD 386-3494 (24 Hrs.)
CENTURY 21 Western Homes Ltd.
1037 Cloverdale Ave.
386-3494 (24 Hrs.)

TOWNHOUSE
$39,500

3 bedrooms, living room, dinette, Burnside area. $33,500. 12% mortgage. Phone Victor Wong 592-3454. Byron Price & Assoc. Ltd.

ROYAL WOODS

Unique 1 bedroom suite in sought after complex. Kitchen with eating area, dishwasher, separate dining room. Amenities include pool, sauna, whirlpool, tennis court, etc. Assumable $24,500 mortgage at 10¾%. $42,500. By owner, 479-7587 after 5pm.

258 TOWNHOUSES

ALL STAR REALTY LTD.

3 BEDROOMS
ACORN FIREPLACE
$52,900

A top quality townhouse built by Dave Stubbs Const. in the Swan Lake district; 1½ baths with laundry room in the unit. existing mortgage is $41,000 at 10% with payments of $378 p.m. P.&I. Due Dec. 1980. No pets and maximum 2 children. Vendor transferred — must be sold. Exclusive with:
JIM WEST
386-1255 Res. 595-4094

PEACEFUL SECLUSION ROCKLAND

The best of all worlds — a deluxe home with a sunny, treed, and secluded garden in a prestige location, yet within walking distance to town. This townhouse has all the advantages of a deluxe three-bedroom home — living room with fireplace — and also has the advantage of not having to maintain the garden. Asking $119,000 with a $58,000 mtge. at 11.5 per cent may be assumed or paid off.
IAN BOORMAN
Off. 595-1535 Res. 592-3335
BOORMAN INVESTMENT CO. LTD.

WEST COAST TOWN HOME ESQUIMALT

A symphony of cedar and glass, this most unusual townhome is located in the Rockheights area of Esquimalt. LARGE double garage, 3 bedrooms, 2½ baths. This is one you must see. Asking $84,900. MLS.
CALL ME!!
386-3124 SPENCER LEE 598-0061
SEASPARY PROPERTIES LTD.

SIDNEY
10¼% MORTGAGE

Spacious 3-bedroom townhouse with a $28,000, 10¼% mortgage. ASKING $37,250. Try your downpayment.
ART STREIGHT
385-7744 388-6275 PGR. 882
CLIFF SALMOND
385-7744 477-3626
GARDNER REALTY (1979) LTD.

WATERFRONT

Beautifully finished quality townhomes. Discriminating purchasers will appreciate sunken LR, fireplace, DR, K w Bkfst. area, 2 BR's, 1½ baths, encl. garage. Bsmts R.I. for fam. rm. bath and addn. BR. Quiet cul-de-sac, all view units. Ideal retirement. Exclusive at $112,000 — $114,000. For viewing call.
HERB McDANNOLD 384-6768
THE PERMANENT 382-9191

SELL or TRADE

FOUR — 3-Bdrm TOWNHOUSES — 2 baths — double carports — easy-care exterior — low assessment — convenient James Bay location. Large, assumable mortgage at 11½% — over 2 years remaining. (Could be sold individually).
Bing Richards 388-7868 or 388-5464 Pgr. 732.
DUNSMUIR PROPERTIES LTD.

JAMES BAY

Walking distance to Parliament Bldgs., very large 3 level unit including 20 ft. LR with fireplace, separate dining area and open kitchen with stove, frig, dishwasher and washer/dryer. One very lge. Bdrm plus two others plus den; 1½ bathrooms and lge. storage area. Enclosed patio. Well worth $67,500.
Davis Realty & Mortgage Corp., 595-2833 or 592-2961.

3 BEDROOMS
$42,900
HEATED POOL

Near school, bus and shopping centre. 4 pce. and 2 pce. bath. Fridge and stove. Hardwood floors. Approx. 1200 sq. ft. and large fenced patio. (MLS)
386-7521 JOHN PLATT 383-2700
BOORMAN INVESTMENT CO. LTD.

TOP DRAWER OAK BAY

Here is a 1600 sq. ft. no-step TOWNHOUSE ready for occupancy on May 1. It is well designed, luxurious and warrants your inspection. At $159,500 it is all so good value. EXCL. with
DAVID HYSLOP 598-5666
THE PERMANENT 477-0141

WATERFRONT

Two Luxurious 2 br. town homes on picturesque Gorge Waterway. Adult oriented.
TULL DEVELOPMENTS LTD.
592-0662 479-0244

PRIVATE. SPECTACULAR waterview. Possible $12,000, $575 monthly purchase-rent immediately. Modern 3 bedroom CCA strata duplex. 478-9931.

BY UVIC AND BUS. MANY quality extras. Good 4th bedroom down, indoor pool, clear title, $63,500. By Owner 477-2045.

263 GARAGES FOR SALE, RENT OR WANTED

WANTED TO RENT GARAGE or small warehouse. Phone 478-0293.

WANTED TO RENT, GARAGE or warehouse space suitable for au

273 PROPERTY FOR SALE

DEVELOPMENT SITE
35 ACRES
ZONED
MULTIPLE
FAMILY
PRICE AND
TERMS
NEGOTIABLE
WILL CARRY
BALANCE
AT 10%
FURTHER
INFORMATION
FROM
BRIAN LAWLESS
382-7276 or 477-0911
TOWN &
COUNTRY
REALTY LTD.

274 PROPERTY WANTED

WANTED
For serious purchaser — small or large acreage in Millstream, Highland, Thetis Lake area.
ALSO
Waterfront property in Metchosin, Malahat, Cobble Hill — may consider Saanich.
Give me a call if you have property in any of these areas and are thinking of selling — No obligation of course.
MARILYN MOORE 382-8015
Ocean City Realty Ltd. 381-2233

WANTED
ONE ACRE
Gordon Head or Queenswood
not for subdivision
A genuine request for a genuine purchaser willing to pay top market price for the right property.
MIKE RUSSELL
595-2121 388-9729
NATIONAL TRUST

CASH
Bonified builder developer wants lots and land for subdivision. Quick decision. Phone Kasapi Construction 386-6191 anytime or 592-6081 res.

BUILDING LOT REQUIRED, outskirts of Victoria, have no down payment, but will make monthly payments. 382-5197

CASH FOR LAND OR LOT IN Saanich. N&B Mamic Construction. 477-4736.

WANTED LOT OR SMALL acreage for mobile home. Evenings after 6pm, 474-2083

280 ACREAGE FOR SALE AND WANTED

BROWN BROS on LANSHARD
"People Helping People"

47 ACRES
SHERINGHAM AREA
WEST COAST ROAD
13 Miles west of Sooke. Divided by highway to give about 6500 ft. road frontage. Valuable timber. Creek with water rights. Very attractive financing possible. Exclusive. $195,000.
CEC PEARCE 658-1050
JOE RICKARD 656-1628
or call 385-8771 (anytime)

5½ ACRES
Near Pease Lake on Durrance Road, owner wants quick sale. Asking $31,900.
WALLY MICHAELS 477-4884
JACK HOWES 721-5100
THE PERMANENT 477-0141

1.31 ACRES
Treed sloping land, 5 lots (60x191 each) can be purchased as one parcel or part, location on Salt Spring. Total price $25,500.
WALLY MICHAELS 477-4884
JACK HOWES 721-5100
THE PERMANENT 477-0141

OLD LAKE
COWICHAN RD.
4.23 acres — 10 miles west of Duncan, lightly treed — gently sloping — ideal site for mobile home — horses or small hobby farm — close to lovely Cowichan Lake and River. Asking $24,500. For further information please contact:
BILL PALFREY
598-4210 or 483-4627
ISLAND HOMES
REALTY LTD. 386-7545

4.89 ACRES
OVERLOOKING
ELK LAKE
A one of a kind parcel bordering on the pump house road and backing on to Forest Hill Road at the top. Fully treed property with beautiful views of the lake. Cannot be subdivided. Excellent value at $145,000.
CLIFF SALMOND
385-7744 477-3626
GARDENER REALTY
(1979) LTD.

5 ACRES
Robinson Road, off Otter Point Road. Standing timber valued at $8,000 or for log house. Excellent level building sites. On Hydro and paved road, water on property, $37,500.
RALPH KELLER 385-9741
Henderson Realty Ltd.

14.6 ACRES
Under ALR, water rights for irrigation. Good building site. Grade 2 agricultural soil. Just off Dooley, on Lochside, near ocean. Will consider trades. $180,000.
RALPH KELLER 385-9741
HENDERSON REALTY LTD.

WANTED
6 - 10 Acres of good farm land with small 2 or 3 bdrm home. On Peninsula or as far as Duncan.
ANITA TAIT 381-2233 477-8522
OCEAN CITY REALTY LTD.

SOOKE
31 acres of beautiful B.C. off Phillips Rd. Call
Gerry Howse 381-2233
Ocean City Realty Ltd.

WILL SELL 16 ACRES OF prime holding property, not in ALR for $28,900. 1500 ft. on roads, within growing Prince George District. It's a bargain. 15% down, easy terms. 477-7720

$105,000 FOR SPACIOUS 4 BEDroom cedar rancher on 2 beautifully landscaped acres in Mill Bay. Fenced pasture and large barn. Vender will hold large mortgage at 12%. 112-743-4575

BIDS ARE INVITED ON 11.15 beautiful parklike acres with seaviews located at 10 Hartland Road. Plot plan inside property at end of gravel driveway. Victoria Press Box 234.

TWO ACRE RANCHETTES for sale. Price-$49,000 each, Location-9299 Canora Road, North Saanich. 656-2340.

280 ACREAGE FOR SALE AND WANTED

PICTURESQUE
Sown to pasture (no rocks). Lovely creek & pond. Large horse barn, work shop, excellent 1200 sq. ft. home with ocean view. Only $115,000 — Vendor will carry. Please call:
MONNA SNOPEK 478-0915
Block Bros. Realty Ltd. 478-5561

CHOICE 7 ACRES
Good areas for building sites, completely private. This property rises gently from the road up approx. 150-200 ft. allowing excellent views. There is a good well. Many kinds of trees. Asking price $77,500. For information call GARDNER REALTY (1979) LTD., 384-7744, Art Streight, 388-6275 PGR 882.

1.33 ACRES
Cosy Four bedroom part basement home in a beautiful setting with over a dozen fruit trees and a creek running through property. Priced to sell. $69,900. EXCLUSIVE with
ALEX TAIT 477-8522
BEN GREIG 598-3105
Ocean City Realty Ltd. 381-2233

10 ACRES
Offers are invited on the asking price of $45,000 for this 10 acre parcel of land in Metchosin. No hydro to property but excellent holding situation at this price. For information call
GALE CHRISTENSON
477-0191 477-7047
Royal Trust

5 ACRE LOTS
FIVE MILE CIRCLE
Some views. Good building sites. About 10 minutes to town. $87,500. each. Call:
JOHN HOLMS 386-7521
BOORMAN INVESTMENT
CO. LTD.
612 Fort St.

SMALL ACREAGE OLDFIELD Road, $69,900. Box 362, Saanichton Post Office v0s1m0 and/or 652-1210

10 SCENIC ACRES ONLY minutes from Mill Bay. Good soil. $42,900. For brochure and map, 388-6876.

WANTED
Saanich Peninsula Homesite, 2-5 acres. Cash available. 477-3715.

10.2 ACRES OF VIEW PROPerty, Central Saanich, $110,000. 384-0512

285 UP ISLAND PROPERTIES

NANAIMO ACREAGE
TOWNHOUSE SITE
43 ACRES
Present zoning permits 17.4 housing units per acre. Easy terms can be arranged with low interest rate. Details from B. Lawless 382-7276 or 477-0911. Town and Country Realty Ltd.

Tall Trees
Retreat to where the trees are tall and the air is clear. Located in the Cobble Hill area close to Shawnigan Lake. Over 2 acres plus large ranch style home with 4 bedrooms, 3 baths, large spacious rooms, wrap around sundecks, orchard and many more features. Priced to sell $110,000. For a private viewing please call:
381-3131 Brenda Ellis 479-0335

3 Acres
Shawnigan
3 bedrooms plus home over 4,000 sq. ft. includes formal dining room, library, studio, workshop, 3 car garage, and self-contained apartment. Located on three acres of rolling meadows and trees, fenced lakeview. Vendors will assist with financing. $169,000. MLS.
Lina Schaumleffel
381-3131 386-0403
REALTY WORLD
MacLeod and Associates

DUNCAN!
1. 4 lots in area of newer homes. Nice views. Some builders terms. $25,900.
2. Almost finished 1440 sq. ft., double glass windows, unobstructed view of valley, wrap around sundeck. Nice convenient floor plan.
3. 3 duplexes — 2 on Lane Rd. priced at $80,000 with 11¾% mortgage, both fully tenanted.
4. Duplex on Campbell — $45,000 — needs fix-up. F.P. on one side. Courtesy to all realtors. Call —
SANDY BANNER 479-0430
JIM TURNBULL 479-0735
CENTURY 21
Mayfair Realty Ltd.
386-2955

BY OWNER SEAVIEWS
Custom built 2 years old. Good sized living room and dining room featuring floor to ceiling stone heatilator fireplace, 2 bedrooms with 2 piece ensuite, kitchen with eating area, lots of cupboards and built in dishwasher, downstairs nicely finished rec room with wet bar plus heatilator fireplace, 3 piece bathroom, possible 3rd bedroom, double carport, 20x20 sundeck. Price $65,800, assumable mortgage at 10¼%. Cherry Point area. 743-4187.

NEW LISTING. HOBBY FARM. 78 acres. Set up for goats, with barn type structure and cross fencing. Small storage barn and dog run, small house with attractive corner fireplace! Only $46,900. Annette McPeake 743-5385. Block Bros Ltd Duncan. 746-4175. L 454.

MILL BAY
5 ACRES — CLEARED
$31,500
Piped water — Paved roads
11% FINANCING
Rick at Douglas Hawkes Ltd.
721-5161 384-7128

LEGAL, UP AND DOWN DUplex, or large family home in Lake Cowichan. Excellent condition, both units have two bedrooms. Asking price $37,500; $7,500 down, balance negotiable. For further information telephone 748-3755.

FAMILY HOME, 2 YEARS old, 1200 sq. ft. 3 bedrooms, full basement, 2 fireplaces, w/w carpet, 1½ baths, double carport, large sundeck, southern exposure, quiet residential area 2 miles from Duncan, $61,200. 112-748-0798

BAMFIELD
78' waterfront with float and boat shed. 3 bedroms, full basement, auto oil heat and hot water. Furnished. Clear title. $65,500. By owner. 383-4084.

12 TO 14 ACRE PARCELS
A few left starting $33,900. Terms available. Near Qualicum Beach and Bowser. Call owner 733-6840 or 574-4845

10 SCENIC ACRES ONLY minutes from Mill Bay. Good soil. $42,900. For brochure and map, 388-6876.

PRIVATE SALE JUST OVER 4 acres with framed 2 bedroom dwelling, needs finishing. $30,000 or offers. 112-246-9102.

FULLY SERVICED RECREation lot at Honey Moon Bay resort. 478-2298.

285 UP ISLAND PROPERTIES

HOBBY FARM
Duncan area. We have a good selection of hobby farms, 1 with beautiful log home, workshop, barn, fenced and cross fenced on 5.84 acres, lovely views, $125,000. Another with almost new 4 bedroom home on 9½ acres of good soil. Both near Duncan. For more information on these and others call Gordon Grier, Duncan Realty Ltd, 1-300 Brae Rd., Duncan. 748-3156 or 746-6550.

WATERFRONT
CHEMAINUS
Magnificent views from 2 levels. 3 bedrooms, 2 baths, rec. room privacy and quiet, yet close to all amenities. Large 10¼% mortgage to Nov. 1982. Now $89,500. Next year????
GLADYS THOMAS 592-2526 or office 382-8101.
National Trust Co. (Douglas)

SUBDIVIDABLE LAND
2 Pcls. containing appx. two acres overlooking Duncan and Cowichan Valey. On sewer and water in Eagle Heights. Now is the time to look at 5325 and 5345 Miller Rd.
VICTORIA OFFICE
477-2149 Al Bull 477-1841
DUNCAN OFFICE
748-9294 746-4175
BLOCK BROS. REALTY LTD.

PARKSVILLE, B.C.
Four 20 acre parcels, well treed with excellent soil, possible future rezoning to 5 acre lots. Located approximately 10 miles North of Qualicum Beach. Priced from only $37,000. Good terms available with 20% down. Vendor will hold balance at 14%. 10% discount for cash. For more information please call 248-9404 Keith Hendrickson, Spider Lake Developments Ltd.

INVESTMENT HOLDING
PROPERTY
10 acres at Cowichan Bay, well on property, also community water available. Approved for 42 lots, ideal to build on now and hold the balance for future development. A sure hedge against inflation. Easy terms. Phone Bob Chambers 746-6406 or Frank Whittaker 748-1169 or Duncan Realty Ltd. 748-3156.

PROTECTION IS.
Build your own cabin on this pretty island in Nanaimo harbor and have an ideal recreational retreat at the low, low price of $6900.
479-1667 Wilfred Davis 658-8884
J. H. Whitlome & Co. Ltd.

290 FARMS FOR SALE AND WANTED

REALSPAN
PROPERTIES LTD
846 BROUGHTON 388-6454

NEW LISTING
EXCELLENT FARM
PROPERTY
22 ACRES — ELK LAKE
Located 15 min. from Victoria on the beautiful Saanich Peninsula and bordering on Bear Hill Regional Park, this fabulous commercial farm property is going to attract tremendous interest! The property has been operated as well-known organic vegetable farm and is very well planned and equipped with greenhouses and an excellent irrigation system. The owner's home is an attractive, long, low rancher with cedar siding with 5 spacious bedrooms, large family room and in addition, there is a 906 sq. ft. in-law suite that could be used as such, or as an office, studio, etc. Large double garage (with pit) 18' deep pond and beautiful southerly views of Elk Lake and city from upper portion of property. For additional information and private showing call exclusive agent. Listed at $300,000.
DOUG MENZIES (479-6256)

21.6 ACRE FARM, EXCELlent soil and good water supply. Large wood lot at north end 1500 sq. ft. 3 bedroom home, several out buildings including 4500 sq. ft. greenhouse. Good financing. Priced right at $148,500. Contact Dave Moss 112-746-6517, Nanaimo Realty (Duncan) Ltd., 746-6177.

293 GULF ISLAND PROPERTIES

GABRIOLA ISLAND
Build a weekend hideaway or summer home on lovely Gabriola Island just 20 mins. by ferry from beautiful busy downtown Nanaimo. Well wooded and very attractive ½ acre view lot now available on Clamshell Drive at $12,000. Hydro at property line. Signed and easy to find.
JOHN PLATT
383-2700 or 386-7521
Boorman Investment Co. Ltd.

WATERFRONT
SAVARY ISLAND
3-bedroom Pan Abode home close to Indian Point on 100' of low bank waterfront. Set up for year-round living and complete with generator. Owner will include cartage and repair business. $56,500.
KER & KER LTD. 922-9121
PAUL JAFFARY 926-5344

HORNBY HEIGHTS 2 MILES West of co-op then follow red arrows. Very private vacation complex on 16 super-view acres available for occupancy now. Fully furnished with built-ins, 4 bedrooms, over 4,000' of roofed area, 1-year-old for sale by owner who will carry 10% mortgage with $60,000 down. See Lot #5 or phone 335-2283.

GULF ISLANDS
½ acre treed building lot with panoramic view of Gulf, Mt. Baker and Gulf Islands. Drive by: Lot 15, Cudmore Road, Ganges Heights. On paved road, hydro and water. Asking $26,750.
RALPH KELLER 385-9741
Henderson Realty Ltd.

ON RUXTON ISLAND SEcluded furnished A-frame cottage, 736 sq. ft. on treed 1¼ acre semi waterfront lot (direct water access but lower tax rate) in sheltered bay with mooring and nice beach. Lots of room for a 2nd prime residence on a beautiful view site facing southwest. $36,000 firm. 592-6936.

SALT SPRING HOBBY FARM Level 1¾ acre fenced property, secluded location, 3 bedroom, double insulated, 1400 sq ft home, 2 wood stoves, many extras, $79,900. Ron McQuiggan, Islands in the Gulf Real Estate. 112-537-9220 pm, 112-537-5521 days.

SALT SPRING ISLAND. 3 year old cedar home. Spectacular lake and ocean views. $89,000. 537-9809 or 537-5561 ask for Margaret.

PENDER ISLAND. 0.84 ACRE, treed lot on paved road. Water and hydro. $13,900. 595-5185 evenings.

294 MAINLAND AND OUT OF PROVINCE PROPERTIES

BEAUTIFUL
FLORIDA
Port Charlotte, situated on Gulf of Mexico. Beautiful executive waterfront home, 6 years old. Three large bedrooms, 2 full bathrooms, wall to wall carpet, beautiful large lot with many fruit trees, boat dock, underground sprinkler system, just minutes from Disneyworld. Fully furnished. Far too much more to list. May accept some form of trade and carry some mortgage. Full price, $120,000 Canadian funds. For futher information phone 381-0993

Deaths and funerals

305 DEATHS and FUNERALS

BEDFORD — On April 18, 1980, Les, beloved husband of Kathleen Bedford of Victoria in his 77th year. Survived also by one sister: Mrs. Hilda McPhail, Saskatoon and several nieces and nephews.

Memorial service Tuesday April 22, at 2:30 p.m. in the chapel of First Memorial Services 4725 Falaise Drive. Cremation. In lieu of flowers donations to the B.C. Heart Fund would be appreciated. Arrangements through the Memorial Society of B.C. and FIRST MEMORIAL SERVICES.

CABLE — Stanley George of Saanichton, B.C. at Royal Jubilee Hospital on April 16, 1980, survived by his wife Evelyn, one son Ernest (Ottawa) one daughter Mrs. Richard Archer (Marilyn) Dartsmouth, Nova Scotia, four granddaughters, Kim, Susan, Treena and Catherine.

Private cremation. Flowers gratefully declined. Arrangements through the Memorial Society of B.C. and First Memorial Services.

CAMPBELL — At the Victoria General Hospital, on April 20, 1980, Mr. Ollie Campbell, aged 67 years. He is survived by his loving wife, Eileen; one son, Grant; one brother, Everett, in Sydney, N.S. and two sisters, Elizabeth, in Sydney, N.S., and Eva, in Welland, Ontario.

Private cremation, by request. McCall Bros. in charge of arrangements.

DODSWORTH — On April 18, 1980 in Royal Jubilee Hospital, Minnie Dodsworth formerly of Douglas House. Born in Scorton England and a resident of Victoria for 70 years. Predeceased by her husband Fred. Survived by her son Kenneth; daughters, Mrs. J. E. Merry (Doreen), Mrs. R. McConnan (Marjorie), Mrs. A. Stevenson (Phyllis), and Mrs. F. Petrie (Gwen). Numerous grandchildren and great-grandchildren. Mrs. Dodsworth was an active member for many years in the I.O.D.E. and Kings Daughters. Private service.

Arranagements through the Memorial society of B.C. and FIRST MEMORIAL SERVICES.

KIRBY — In Victoria, on April 20, 1980, Mrs. Harriet Jennie Kirby, in her 80th year, resident in Victoria since 1948; formerly of Oshawa. She is survived by her husband, Gordon; daughter, Mrs. Helen Smart, Victoria; six sons, Richard and William, Victoria; Donald, California; Alex, Alberta; Harvey and Clayton, Oshawa; 35 grandchildren; 26 great-grandchildren; also brothers and sisters in Oshawa; nieces and nephews.

Funeral service on Wednesday, April 23 at 1:00 p.m. in McCall Bros. Floral Chapel, Johnson at Vancouver Sts. Accompanied to Oshawa for interment.

OLYNICK — On April 19, 1980, Mrs. Alice Margaret Olynick age 58 years born in Saskatoon Saskatchewan, late residence 415 - 1357 Esquimalt Road. She leaves her loving husband Albert (Nick) at home; daughter, Vickie, and daughter and son-in-law, Cheryl and Mike Weber, Victoria, B.C.; granddaughter, Rishelle; brother, Mr. William Pearce, Saskatoon, Saskatchewan; sisters, Mrs. Gladys Boyd, Saskatoon, Saskatchewan, Mrs. Ethel Neale, Vancouver, B.C.

Service in the Sands Mortuary Limited "Memorial Chapel of Chimes" 1803 Quadra Street, Victoria, B.C. on Tuesday April 22, 1980 at 1:00 p.m. Archdeacon G. H. Greenhalgh officiating. Cremation.
SANDS — VICTORIA

RAY — In Victoria, on April 19, 1980, Mrs. Helen Elizabeth Ray, in her 81st year, of 63 Gorge Rd. E. She is survived by three daughters, Betty Gwyer, Bamfield, B.C.; Jean Cathers, Thunder Bay, Ontario, and Roberta Jefferson, Vancouver; son, Murray Ray, Coquitlam; ten grandchildren and six great-grandchildren; her sister, Marion Erikson, Victoria; three nieces, and a nephew. She was a member of the Esquimalt United Church for many years.

Funeral service on Wednesday, April 23 at 2:15 p.m. in McCall Bros. Family Chapel, with the Rev. P. Ross officiating. Cremation to follow.

The Lord is my
Shepherd

I shall not want

He maketh me to lie
down in green
pastures

He restoreth my soul

He leadeth me in the path
of righteousness for
his name sake

Yea though I walk
through the valley of
the shadow of death

I will fear no evil

For thou art with me,
thy rod and thy staff
they comfort me

Thou preparest a table
before me in the
presence of mine
enemies

Thou anointest my head
with oil

My cup runneth over

Surely goodness and
mercy shall follow
me all the days of my
life and I will dwell in
the House of the Lord
forever.

305 DEATHS and FUNERALS

SISTER ROSE MARY — Sister Rose Mary (Alice Daly) died at Mount St. Angela, Victoria, B.C. on Saturday, April 19, 1980 at the age of 91 years. Sister was born in Montreal on February 13, 1889, daughter of Alex Daly and Anne Carroll. Sister came to Victoria in 1924 to join the Congregation of the sisters of Saint Ann, making Profession on March 19, 1926. With the exception of six years (1935-1941) when she was in charge of St. Anny's Academy, New Westminster, B.C., Sister Rose Mary spent her entire religious life in the Health Care institutions of the Order. After nine years in the business office of St. Joseph's Hospital (1926-1935) and her term at New Westminster, Sister became the first administrator of Mount St. Mary Hospital, Victoria from 1941-1947. She then took over the administration of St. Joseph's Hospital from 1947-1953. From that time until her retirement to Mount St. Angela in the early 1960's, sister served in administrative capacities at St. Martin's Hospital, Oliver, B.C. and Mount St. Francis Hospital, Nelson. Sister Rose Mary is survived by three nephews . . Father John Daly, S.J. of St. Louis University, St. Louis, Missouri, Father Fred Day, S.J. of Regis College, Denver, Colorado and Gerald Daly of 1640 Earlston Avenue, Victoria.

Prayers will be held at Mount St. Angela on Monday, April 21 at 7:30 P.M. Funeral Mass, also at Mount St. Angela on Tuesday, April 22 at 10:00 A.M. Monsignor Carl T. Albury officiating. Funeral arrangements by Cunningham Funeral Chapel Ltd.

308 CARDS OF THANKS

We wish to take this opportunity to thank our friends and relatives for their expressions of sympathy and many kindnesses shown to us in the loss of our husband, father and grandfather. They were greatly appreciated.
We would also like to express our appreciation to Constable Bob Kolmatycki, Constable Peter Backus and Corporal Barry Tarr, of the Colwood R.C.M.P. Detatchment, for their thoughtfulness during and after our bereavement.
Our thanks are also extended to the crew of the View Royal Ambulance who attended our needs so promptly on two occasions. Thank you Bob Foster, Dave Poirier, Dave Guttafson and Mark Curtis.
Most sincerely Emma Newham, Dave, Anne, David, Brian, Sherry, Michael and Gordon Baird.

I WOULD LIKE TO THANK each and every person for their help and support, in my time of need. Loris Christensen.

Sleep on dear
good mother,
it has been
long years

Since you left
our hearts
filled with sadness
and tears

Yours was a heart
that was blithesome
and gay

Scattering sunshine
all along
the way

You know how we love
you
and, yes,
love you yet

Though God took you
from us,
we cannot
forget.

310 FUNERAL DIRECTORS

Sands
COMMUNITY
CHAPELS
DEDICATED
TO SERVING
Vancouver Island
Families
HERE
WHEN
YOU
NEED US
Your Seven Community Chapels
VICTORIA 388-5155
SIDNEY 656-2932
COLWOOD 478-3821
DUNCAN 746-5212
LADYSMITH 245-2331
NANAIMO 753-2032
We Care About
Vancouver Island Families
Sands

McCall's
MONDAY
FORBES
Miss Rowena B.
10:00 a.m. QUEENSWOOD
HOUSE OF STUDIES
GRANT
Mrs. Marie
1:00 p.m.
ST. MATTHIAS' CHURCH
MARTIN
Mrs. Ethel Alice
3:00 p.m. FAMILY CHAPEL

McCALL BROS.
Funeral Chapels
JOHNSON AT
VANCOUVER STREETS
For Funeral
and Pre-Arrangement
Information
Phone 385-4465

Hayward's (B.C. Funeral Co.)
Thomson & Irving
Funeral Chapels
1625 Quadra St.
386-3505

CUNNINGHAM
FUNERAL CHAPEL
1155 FORT STREET
Phone 384-5512 or 384-8626
Offering dignified moderate service for all. Geo. S. Cunningham, owner, manager.

FIRST MEMORIAL SERVICES
Serving the Public and Exclusive Area Undertakers for the Memorial Society of B.C.
658-5244.

311 MONUMENTS

STEWART MONUMENTAL
WORKS LTD.
ESTABLISHED 1896
Marble fireplace and tabletops.
1403 May St. 384-3452
Memorial of Distinction

Mortimer's Monuments
383-6421
709 KINGS RD. (at Douglas)
FOUNDED 1877

312 FLORISTS

Daisy Chain Florist
382-2512 435 Simcoe St.

auctions • appraisals
AUCTION EVERY FRIDAY NIGHT
Kilshaw's
OF VICTORIA
six generations
AUCTION
FRIDAY—7 P.M.
Office Desks
Credenza
File Cabinets
Oak Sect'l Bookcase
OAK CASE
GRANDFATHER
CLOCK
Bookcase Secretaire
Oak & Mahog.
China Cabinets
Sideboards
D/F Dining Tables
Fern Stand
Wal. Tilt Table
WILLIS PIANO
Prov. Chester Ste.
What Not
Hi Boys
Dressers
Camphor Chest
Bikes
For Your Sale or
Cash Guaranteed
Appraisal call
KILSHAWS
1115 Fort St.
384-6441

gardening
hilda beastall

Magnolia an asset

Magnolias in the gardens of Victoria may sound like a promotion story until they are seen in April. Two of the hardiest kinds are in flower now, the earliest, Magnolia stellata, is almost over but Magnolia soulangeana and its variety 'nigra' will be flowering for a few weeks longer, even a few flowers into May.

Besides these two fairly common magnolias, both of which bloom on bare branches, there are a few others locally which might be considered rare, and they have flowers in summer while the trees are in full leaf. There are also an odd evergreen magnolia or two in particularly sheltered and warm gardens.

The first to bloom in spring is a small tree or shrub whose flowers have narrow ribbon-like petals which are lemon fragrant. Wide spreading branches from the ground up keep the plant well clothed while it grows slowly to a height of around 350 cms over many years.

Two features greatly in the favor of this Magnolia stellata are its blooming at an early age and opening its buds before other flowering ornamental trees such as crabs, cherries and dogwoods.

A second commonly seen magnolia now blooming in many private gardens of Greater Victoria as well as in municipal gardens and parks is Magnolia soulangeana and its variety 'nigra'. Both are fairly quick to develop in growth, and also flower early in life.

Magnolia soulangeana itself, a hybrid of two hardy Asian species, has large thickly textured goblet-shaped blooms which are rarely damaged by late spring frosts. They are creamy white inside with purplish markings on the outside.

A great asset is the long blooming period spread over several weeks by the continuing development of flower buds on almost every twig in succession. As the leaves begin to emerge just now, blooms continue to appear.

This magnolia can take considerable space in a city garden. One at Kew Gardens in England spread to a diameter of over 12 m while still only reaching a height of 7 m in less than 70 years, according to the late W. J. Bean, one-time Curator of Kew.

The variety 'nigra' is a seedling of M. Soulangeana and inherits its growth characteristics, but is a lovely deep rosy purple on the outside of the flowers. The inside is faintly soft pink. When opened out, the flowers are worth studying with a hand lens as the ring of crimson stamens in the centre adds an extra touch of beauty.

The leaves, of great value to the plant in producing food, are handsome for the summer months, being a solid dark green with well marked veins.

Magnolias like a sunny spot and warm soil. It should be deeply prepared loam, or enriched with very old manure and compost to make it deep and moisture retentive yet well drained to prevent winter flooding. Add wet peatmoss for extra bulk when preparing for planting, which is best done either in April or September. A small magnolia out of a container is easy to plant, but be sure to prepare the soil for a much bigger area, width and depth, than the present rootball; and plant to exactly the same soil mark on the stem.

Watering in our climate may be needed from April on; a good soaking at two-week intervals to prevent the drying of the subsoil.

Mulch the surface by late May after it is well warmed, using old leaves from elsewhere in the garden or well dampened peatmoss.

Never cultivate roughly over the root area, for feeding roots are shallow. Work with a small handfork for weeding and roughening the soil.

Pruning is seldom needed. The magnolia is a splendid asset to a garden; give it space and enjoy its beauty for years.

Crossword By Eugene Sheffer

ACROSS
1 Wading bird
5 Cluster of fibers
8 Leather oil flask
12 Turtle's upper shell
14 Foray
15 Belonging to the arum family
16 Rich source
17 Short-napped
18 Surgical stylet
20 Youngest son
23 Baker's implement
24 Fetid
25 A drinking bout
28 Skin tumor
29 Taxicab customers
30 Harem room
32 Artery in the neck
34 Vanished
35 Circle segments
36 Mingle
37 Base of a statue
40 Feather neck scarf
41 Food fish
42 Companies of travelers
47 Strong impulse
48 Skillful use of speech
49 Prophet
50 Steer wild
51 Roast, in France

DOWN
1 River in Brazil
2 Legal profession
3 Author Levin
4 Holy
5 Star in Argo
6 Old French coin
7 Annoyed
8 Imitation gold leaf
9 Secular
10 Pineapple
11 German river
13 A fuel
19 Early autos
20 Intimidate
21 Guinness
22 Actress Merrill
23 Romeo slew him
25/A slogan
26 Flatfish
27 Barbara or Anthony
29 Ord or Dix
31 Find the sum
33 Texas —
34 Taste
36 Gravy dish
37 Something extra
38 Spend them in Florence
39 Britain's "Gloomy Dean"
40 Begin to form
43 Exclamation
44 Nigerian Negro
45 Insect egg
46 School subj.

Avg. solution time: 27 min.

E	S	P		B	A	K	E		G	A	R	B
G	E	E		E	V	E	R		A	L	E	E
G	E	T	A	L	O	N	G		R	A	N	G
		I	R	A	N		J	E	S	T	S	
P	U	T	T	Y		S	O	O	T			
A	N	I	S		L	O	N	G	H	A	N	D
I	T	O		M	I	N	E	S		R	E	O
L	O	N	G	H	A	I	R		B	R	A	G
			L	O	R	A		W	R	A	P	S
D	E	G	A	S			F	R	A	N		
O	W	E	N		A	S	L	O	N	G	A	S
M	E	A	D		L	O	U	T		E	Y	E
E	R	R	S		F	L	E	E		D	E	W

4-19

Answers to Friday puzzle.

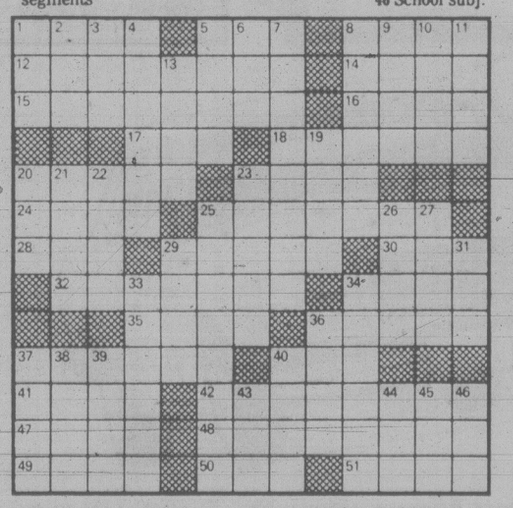

THREE SESSION AUCTION
TUESDAY, APRIL 22, 1 P.M., 6 P.M., 7 P.M.
Preview: Monday — 9 a.m.-5 p.m.
Tuesday — 9 a.m.-Saletimes

1 P.M. (afternoon)—TOOLS: Teco Master & other saws, B/D Hand Saw, Jig Saw; Drills, Power-Reel & Rotary & El. Lawnmowers, Garden Tools. **FURNISHINGS**—Wal. B/R Ste., Beds, Cabinets & Chests of Drwrs., Chester. Stes., Recliners, Wicker Arm Chair, Dinettes. **MISC.**—Box Lots, Ex. Bike & Rower, Pram Etc.

6 P.M. (Books)—Approx. 100 lots incl. early B.C. & Canadiana, Americana, Children's and Other Older Illus. Examples, Magazine Sets incl. Canadian Antiques, Artist, Burlington, Antique Collector, Antiques, Mag., American Photography, Etc.

7 P.M. (Evening)—FURNISHINGS: Beautiful Older Mohair Stuffed 5-Pce. Chester Ste., As New Bow Front, Colonial, Button Back & other Chester. Stes., S/Boyes Uph. Arm Chair, Lge. Older Carved Oak Rocker, Oak D/L Dining Tbles., Inlaid Wal. China Cab. & Secretaire, Hide-A-Beds, Single & Double Beds, Vilas & Smoked Glass Coffee & End Tbles, Dinettes. **APPLIANCES:** Inglis Dryer, Viking Washer, Gibson Fridge, Chest Freezer.

OF INTEREST: As new KAWAI Baby Grand Piano, Silver Flatware, Hitachi Color Port. T.V., Cloisonne, Hawaiian Guitar, Cameras, Binocs, Sears Stereo — Casette 8 Track (Over $1500 new) etc., Approx. 700 quality lots.

LUNDS AUCTIONEERS and APPRAISERS LTD. 926 Fort St., Victoria Tel. (604) 386-3308

capital scene

S.J. Willis junior secondary school and the Revelstoke secondary school, combined concert, 7:30 p.m. Tuesday, April 22, S.J. Willis auditorium, 923 Topaz.

Women's Auxiliary to the Society for Prevention of Cruelty to Animals, 1:30 p.m. Tuesday, April 22, 3150 Napier Lane.

Men's Canadian Club of Victoria, luncheon meeting, noon Tuesday, April 22, Old Forge, Strathcona Hotel, 919 Douglas. Speaker, Stephen Clarkson.

Victoria Pro-Life Society, 8 p.m. Tuesday, April 22, St. John Ambulance building, 941 Pandora.

National Secretaries Association (International) Victoria Chapter, executive luncheon, noon Wednesday, April 23, Georgian lounge, Empress Hotel, 721 Government. Reservations required, call 595-1821 (days) and 721-5002 (evenings).

Prime Time, learning at noon, noon to 1 p.m. Wednesday, April 23, McPherson Playhouse, Government and Pandora. Subject: *Where Do I Go From Here?*

Nazi war criminals may be hunted in Canada

By GLENN SOMERVILLE

WASHINGTON (CP) — Solicitor-General Robert Kaplan says there are undoubtedly Nazi war criminals in Canada and he will ask that an interdepartmental government committee be set up to find ways of bringing them to justice.

The Canadian minister said after an early-morning meeting Sunday with Austrian Nazi hunter Simon Weisenthal that both are satisfied Canada "is not and was not regarded as a haven" by fleeing Nazis when the Second World War ended 35 years ago.

But there is "evidence, in a loose sense," from written and verbal allegations made to Kaplan and to previous government members that some Nazis are hiding in Canada. Kaplan refused to estimate how many.

After meeting Weisenthal, Kaplan said he is convinced it would be possible to assemble solid evidence to use against alleged war criminals, but first it must be determined what legal framework exists for prosecuting them.

The former Progressive Conservative government published a legal opinion that since Nazi war crimes weren't offences under Canadian law, no action could be taken, Kaplan said.

"I'm not fully satisfied with that opinion and obviously I'm seeking to go beyond it," he said. It was Kaplan, one of two Jewish cabinet ministers, who asked for the Sunday meeting with Weisenthal.

The U.S. Congress is awarding a gold medal to Weisenthal for his contribution to international justice in tracking down Second World War criminals.

Kaplan said a possible course of action for Canada is to permit extradition of accused war criminals to countries like West Germany or Israel for prosecution, but more preferable "would be a domestic trial under our own system of justice if there were a proper legal framework for doing so."

Kaplan indicated that Weisenthal mentioned specific individuals in Canada whom he suspects of war crimes, and said Weisenthal wants to co-operate with the Canadian government if action is started against them.

Liberal governments in power in Canada for most of the 35 years since the war's end have never acted on rumors and hints of Nazi war criminals hiding out, but Kaplan said his reason for pursuing the issue now is that there is recent renewed interest as a result of the West German government's decision to continue tracking Nazis down.

$1.49 DAY
TUESDAY

TUESDAY, APRIL 22nd

1 PAIR PANTS or 1 SKIRT
1 LT. WT. SUIT JACKET
1 LT. SWEATER or 3 TIES
YOUR CHOICE CLEANED FOR 1.49

20% DISCOUNT
ON ALL OTHER DRYCLEANING
Personal or Household
N.B. We reserve the right to surcharge garments requiring special attention

ONE HOUR "MARTINIZING"
CERTIFIES
THE MOST IN DRY CLEANING

AT ALL 8 LOCATIONS IN VICTORIA:
Colwood Plaza 478-3014
Esquimalt Plaza 386-8641
Fairfield/325 Cook 384-5031
Jubilee/1771 Fort 595-8912
Royal Oak Plaza 479-4041
Town & Country/3457 Saanich 388-9821
Hillside Plaza 595-3722
University Heights Plaza 477-8323

Indian troops regain control of Assam oil

NEW DELHI (Reuter) — The Indian Government was back in control of vital oil installations in Assam today but faced another bout of unrest from demonstrators who have choked the flow of oil for four months.

Troops and police Sunday took possession of the state oilhead at Narengi from 2,500 blockading pickets who were held briefly before being released.

The success of the operation was marred by a protest strike by oil workers angered at the police action.

Their decision to stop work appeared to rule out an immediate resumption of much-needed Assamese oil supplies to the rest of India.

Students originally mounted the blockade as part of a drive to expel 3.5 million migrant workers and their families from the northeastern state.

The students said late Sunday that an indefinite curfew imposed at the oilhead, near the state capital of Gauhati, would be defied unless it was lifted immediately.

Troops guarding the installations have been ordered to shoot troublemakers on sight.

The students said they would also ignore a ban on picketing and stage five days of sit-in demonstrations outside government offices in Assam starting Tuesday.

The atmosphere in Gauhati late Sunday was tense with armed police patrolling the city streets.

Loss of oil supplies from Assam has cost the government $125 million a month and has paralyzed the economy, said Oil Minister Veerendra Patil.

The students have shown no signs of withdrawing their demand that all immigrants who have arrived since 1951 should be deported to preserve jobs in Assam and safeguard the state's cultural identity. About 80 people have died in related violence since last September.

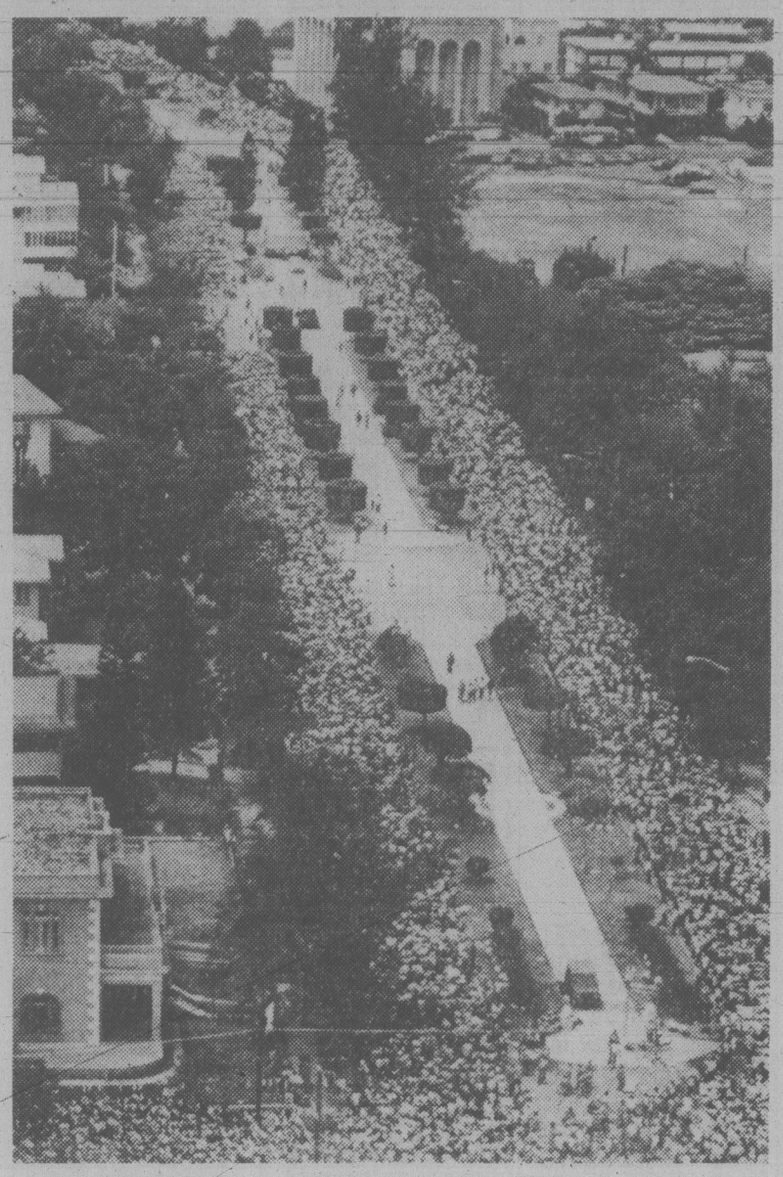

MASSIVE SUPPORT for Cuba's Castro government is indicated by the number of citizens who turned out for Saturday march past the Peruvian embassy where up to 10,000 have camped in hopes of emigrating. Costa Rica has offered asylum to all 10,000 but President Castro did not answer the Costa Rican offer immediately or lift the ban he imposed Friday on flights to the Central American country. He did allow 32 of the would-be exiles to fill empty seats on an Iberia Airlines flight to Madrid from Havana.

Mugabe gov't declares amnesty

SALISBURY (AP) — The new black government of Zimbabwe ordered today the release of 9,000 prisoners from jails throughout the country.

The good will amnesty decree said all prisoners convicted of cattle rustling or refusal to serve in the armed forces would be released.

Prisoners serving jail terms of 18 months or less also will be freed as will prisoners with 18 months or less left to serve of a longer sentence.

The order was effective today.

In addition, prisoners with sentences of more than 18 months will have their jail terms cut by one third, the decree said.

The Union Jack came down in Britain's last African colony at midnight Thursday night and the new republic of Zimbabwe, the African name for an ancient kingdom here, was born.

Mugabe, 56, swept to easy victory in February elections supervised by the British. He was one of the two leading guerrilla chieftains in a bitter, seven-year war against the former white minority rulers in Rhodesia. That minority broke away from Britain in 1965 so as to preserve white rule.

About 1,000 prisoners have been released in the last few days from jails and the rest were expected to be freed by the end of the week.

Long siege for Bogota?

BOGOTA (UPI) — A hostage released during the weekend by guerrillas holding 17 diplomats in the Dominican Embassy says the militants are prepared to stay holed-up "until December."

Costa Rican Consul Rolando Blanco, the 35th hostage released by guerrillas of the April 19 Movement, said the armed group was in no hurry to settle the 55-day-old standoff.

"They're ready to stay in the embassy until December, because they are conditioned for it," Blanco said.

The Costa Rican diplomat was released Saturday as part of the M-19's celebration of its 10th anniversay. But "Comandante Uno," the group's leader inside the embassy, said "there will be no more liberations" until a full accord is reached with the Colombian government.

The 10th anniversary Saturday passed without the expected violence.

Victoria's ONLY
FIAT
factory authorized
PARTS and SERVICE
386-7508
capital city auto
1750 Government St.

Western premiers prepare joint appeal to Quebecers

LETHBRIDGE, Alta. (CP) — The four Western premiers will make a joint appeal for national unity to the people of Quebec when the premiers begin their annual conference today.

Dick Johnston, Alberta's intergovernmental affairs minister, said the national unity issue will be given a high profile at the three-day conference. Other topics include the Constitution, grain handling and transportation, interest rates and regional co-operation.

Johnston said in an interview before the conference that most of the first conference session on Tuesday morning will be devoted to national unity and the premiers will issue one, and possibly several, joint statements on their views of Canada's constitutional future.

Premiers Sterling Lyon of Manitoba, Allan Blakeney of Saskatchewan, Peter Lougheed of Alberta and Bill Bennett of British Columbia issued an earlier statement opposing Quebec separation.

Johnston said the premiers want to reaffirm their position and make the appeal directly to the people of Quebec now that the referendum on sovereignty-association is near.

He declined to give details on the message the premiers will deliver, although proposed drafts of statements have been developed.

Johnston said the meeting will be closed but a news conference later will give the premiers an opportunity to speak through the national news media directly to Quebecers.

In Montreal, a pair of public-opinion polls with widely-differing results have added a note of confusion to the Quebec referendum campaign

One, done for a French-language Sunday newspaper, has the two sides neck-and-neck while the other, commissioned by the CTV television network, has the yes side of Premier Rene Levesque well in the lead, perhaps too far to be overtaken before Quebecers vote on May 20.

Neither poll was great news for the federalist camp, where strategists have been counting on the yes campaign to peak early and fade.

The CTV survey, conducted last Thursday and Friday, had 45 per cent of its sampling planning to vote yes, 31 per cent favoring a no vote and 24 per cent still undecided. If the undecideds eventually vote in the same proportion as the committed voters, the yes vote would be 59 per cent and the no only 41 per cent.

The second poll, conducted between Monday and Wednesday of last week by the Institut Quebecois d'Opinion Publique for the weekly *Dimanche-Matin*, gave the yes side 41.2 per cent and the no side 40.9 per cent, with 17.9 per cent undecided.

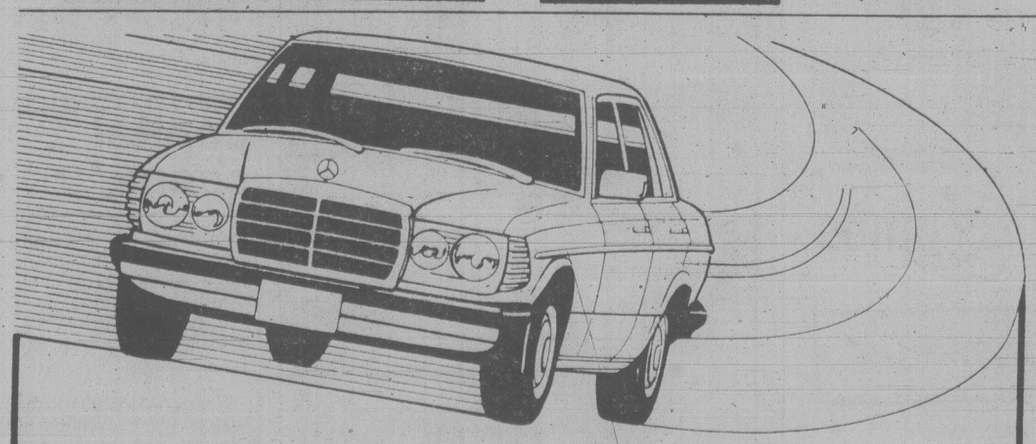

The Mercedes-Benz 240 Diesel: don't let its frugality fool you.

240 D The 1980 version of the 240 Diesel Sedan with manual transmission delivers an estimated 12 km/l—beating every compact, mid-size and large car listed in the official EPA fuel economy information for 1980, published September 7, 1979.

And the 240 D is the least expensive Mercedes-Benz you can buy. But for 1980 it has gained a healthy increase in power. And from its 1.5-ton solidity to its generous interior space to its impeccable finish, it is every inch a Mercedes-Benz.

The 240 Diesel Sedan for 1980: an efficient alternative, made more desirable than ever.

THREE POINT MOTORS
2620 GOVERNMENT at Hillside
385-6737 • Dir. Lic. 5053

Some Alta. RNs defy picketline

MEDICINE HAT (CP) — A union official confirmed today some nurses, members of the United Nurses of Alberta, are crossing picket lines at Medicine Hat and District Hospital and reporting for work in defiance of the strike.

Betty Hoffert, vice-president of local 70 of the union, said a "handful" are involved but the exact number wasn't known.

"How many are crossing at this point we don't know but we do know they are going in," Ms. Hoffert said. "Some of the nurses who voted no in the strike vote are going into the hospital and we're not very happy with them."

Last Monday 170 nurses at the Medicine Hat hospital voted 88 per cent in favor of a strike, slightly less than the over-all provincial tally of 94 per cent.

Third apology slated for CTV's ethnic slur

The CTV network has agreed to make a third public apology for a *W5* program on foreign students in Canada which offended Chinese-Canadians and other minority groups.

George Chow told a Vancouver rally on Sunday that an agreement was worked out during the weekend between the television network and an ad hoc committee representing minorities from 16 cities, including Victoria.

CTV has agreed to air a 12-minute segment on *W5* next season to correct the racially-prejudiced impression left by its Sept. 30, 1979 edition, entitled The Campus Giveaway.

It alleged that many Canadian citizens were being edged out of university by upwards of 75,000 foreign students.

Chinese-Canadians in particular complained that CTV's statistics were inaccurate and the network used film which showed many Canadian citizens, not foreign students.

It will be the third attempt by the commercial TV organization to mollify minority groups. Earlier this year, *W5* co-host Helen Hutchinson broadcast a clarification of the program which failed to satisfy them.

Then last week after rallies were organized in a number of cities, CTV president Murray Chercover apologized directly for the program.

Province to finance Nicomekl road bridge

The provincial government has authorized a $1.23-million grant to build a two-lane bridge over the Nicomekl River in south Surrey, Municipal Affairs Minister Bill Vander Zalm said today.

Vander Zalm, MLA for the area, said the bridge has been a priority item for 25 years and will ease travelling problems for residents of south Surrey and White Rock.

FAMILY CIRCLE

"Mommy always ties them double. Have you learned to do that yet?"

DENNIS THE MENACE

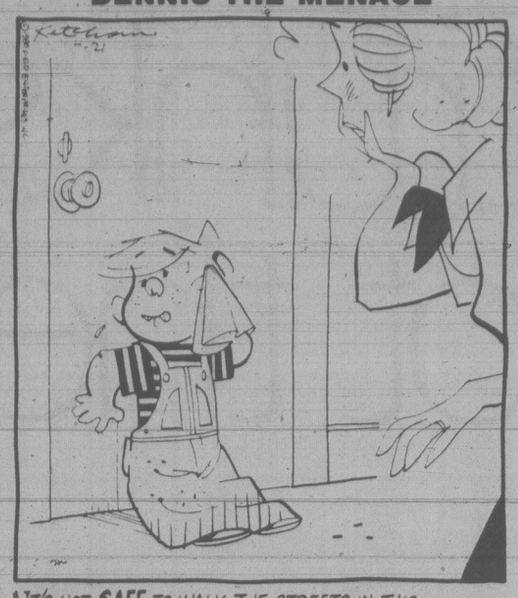

"IT'S NOT SAFE TO WALK THE STREETS IN THIS NEIGHBORHOOD NO MORE! I RAN INTO MARGARET THREE TIMES TODAY!".

DOWNSTOWN

BUCK ROGERS

WINNIE THE POOH

HAGAR

PEANUTS

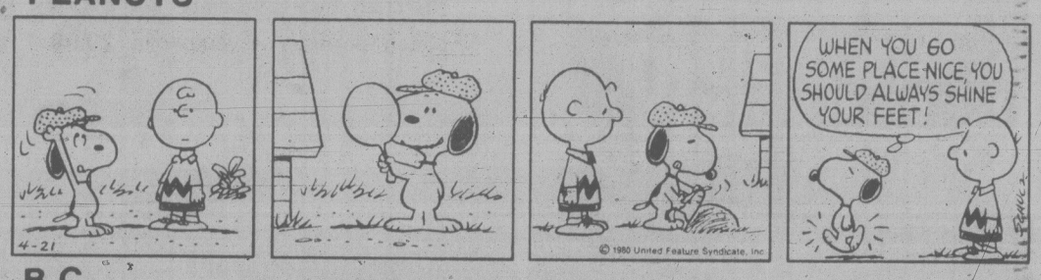

B.C.

WIZARD OF ID

APARTMENT 3-G

NANCY

MARK TRAIL

Contract Bridge : B. Jay Becker

East dealer.
Both sides vulnerable.

NORTH
♠Q 10
♡Q 7 3
◇J 5 4
♣K 9 8 6 2

WEST	EAST
♠8 2	♠7 6 5
♡J 10 8 6 5 2	♡A K 4
◇10 8 7 3 2	◇A 9
♣—	♣Q J 10 7 3

SOUTH
♠A K J 9 4 3
♡9
◇K Q 6
♣A 5 4

The bidding:

East	South	West	North
1♠	Dble	1♡	Pass
Pass	2♠	Pass	3♠
Pass	4♠		

Opening lead — two of hearts.

Not long ago, I came across this deal which was played in the national pair championship at Skytop, Pa., back in 1935. The hand received wide publicity at the time, because it was one of the first published examples of the ruffing convention which I introduced into tournament play at this event. The convention is now widely accepted, and is also known as the suit-direction or Becker Convention, as well as by other names.

The idea was a simple one. By making judicious use of spot cards in a ruffing situation, it became possible for a defender to indicate which suit he wanted returned when his partner ruffed.

I held the East hand and my partner, Waldemar von Zedtwitz, led the two of hearts. The actual situation was at once obvious to me. My partner had not led a club, though I had bid that suit, and the reason seemed to be that he did not have one to lead.

Furthermore, the deuce of hearts, supposedly his fourth-best heart, could not be on the level because my partner would not have bid one heart with only a four-card suit headed by the jack. So I read his low heart as being irregular and as a call for me to return the low suit, clubs.

Accordingly, I won the heart with the king and returned a club — the three. This low club return asked von Zedtwitz, after ruffing the club, to return the lower-ranking suit (as between hearts and diamonds).

Everything turned out as planned. Waldy ruffed the club and, in conformance with the suit-direction signal, returned a diamond. I won with the ace and gave him another club ruff. We got no more tricks, but South was down one.

The mechanics of the ruffing convention are very simple. A low card calls for a low suit return; a high card calls for a high suit return.

ZIGGY

WORDY GURDY®

BY TRICKY RICKY KANE

Every answer is a rhyming pair of words (like FAT CAT and DOUBLE TROUBLE), and they will fit in the letter squares. The number after the definition tells you how many syllables in each word. To win $10, send your original rhymes with your definitions to this newspaper. All entries become the property of UFS, Inc.

© 1980 United Feature Syndicate, Inc

1. Darn Indo China (1)
2. Exhausted Superman (1)
3. Talkative peppermint "Peanut" (2)
4. Out-of-shape Olympic lake (2)
5. Singing group born today (2)
6. Unstable earthenware (3)
7. Peter Sellers' hypnotic states (2)

Thanks and $10 to Shannon Tresslar of Middletown, IN for #6. Send your entry to this newspaper.

ANSWERS:
1. DAMN NAM 2. SPENT KENT 3. CHATTY PATTY 4. FLACCID PLACID
5. TAURUS CHORUS 6. TOTTERY POTTERY 7. CHANCES TRANCES

4-21

CRYPTIC CROSSWORD

ANSWERS TO FRIDAY PUZZLE

Across:			
1	Quarter-staff	17	Was
7	Alarm	18	Revue
8	Loire	19	Aired
9	Two	21	Predicaments
10	Hindsight		
11	On time	Down:	
12	Coarse	1	Question-mark
15	Milestone	2	Tea
		3	Romans
		4	Telescope
		5	Fling
		6	Restlessness
		7	About
		10	Homestead
		13	Rowed
		14	Mosaic
		16	Lever
		20	Rim

CLUES

ACROSS

1 Expression of pleasure about one literary comparison (6)
4 Writing the actor's words (6)
9 What a match-making factory is engaged in! (5,8)
10 See 14-across
11 Negotiate for a pleasure trip (5)
12 Thread undergoing a brief change (5)
14 and 10 Ac. Shatteringly publish information! (5,3,4)
18 They went round the necks of thugs, we hear (5)
19 Somehow I arrive in continental holiday area (7)
21 Shocking weather! (8,5)
22 A break in the hose often used by firemen (6)
23 He refuses to take sustenance more quickly (6)

DOWN

1 What soldiers do when arms are brought up (6)
2 This indicates the extent of attractiveness (8,5)
3 In football it helps to be nimble (5)
5 Calculator fitted into a shop (7)
6 Like shipmates, suffering together (2,3,4,4)
7 Experimentally use the streets for meeting places (6)
8 From Japan I sent an aromatic plant (5)
13 Favour nothing in street demolition (7)
15 Unpleasant experience upsets the loader (6)
16 Explosive connection for public transport (5)
17 What the striker uses when he's working! (6)
20 As a panoramic sight, it's not the same in Virginia (5)

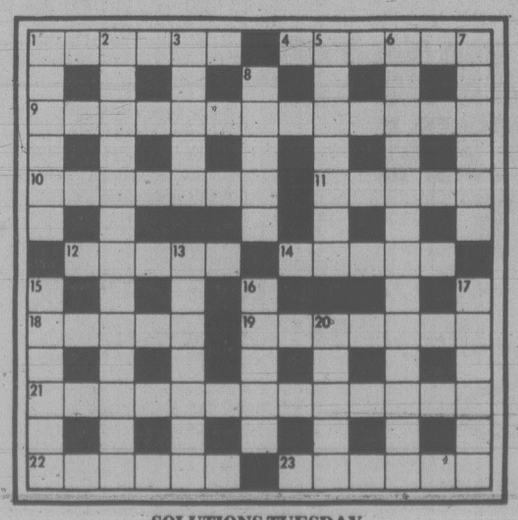

SOLUTIONS TUESDAY

YOUR HOROSCOPE

Astrological Forecast for Tuesday, April 22, 1980
By SYDNEY OMARR

ARIES (March 21-April 19): Many persons are drawn to you with their problems and confessions. Be understanding without becoming inextricably involved. Refuse to be drawn into domestic controversy. Your creative capabilities surge to forefront. A decision is reached concerning love.

TAURUS (April 20-May 20): New approach is necessary in dealing with older, family member. You can fulfill obligations without burying your own personality. Know it and respond accordingly. Leo, Aquarius individuals figure prominently. You get good news concerning property rights.

GEMINI (May 21-June 20): Intuition proves reliable. Teach, learn, rise above petty obstacles. Aquarian plays significant role. Relative brings message which could end tendency to be lethargic. You have reason to be optimistic. Short trip could resolve dilemma. Go to it!

CANCER (June 21-July 22): Financial opportunities abound; what originally appeared a loss could boomerang into a profit. Key is to diversify. Enlarge horizons. Give full play to intellectual curiosity. Means ask questions, make inquiries. Gemini, Sagittarius persons figure prominently.

LEO (July 23-Aug. 22): You gain opportunity to test theories and accept challenges. Some preconceived notions go by wayside. Clash of ideas creates stimulating atmosphere. One who opposes you will be obliged to admit major error. Be a gracious winner.

VIRGO (Aug. 23-Sept. 22): Be ready for a surprise package. Someone is intent on testing your reactions. Gemini, Sagittarius and another Virgo could be part of your personal scenario. Emphasis on secrets, clandestine arrangements, negotiations involving organizations, large groups or projects.

LIBRA (Sept. 23-Oct. 22): Attention centers around home, decoration, special items, gourmet food, pleasure, fantasies, wishes that could come true. Taurus, Scorpio and another Libra figure in unusual scenario. Romance, special dividends are also in picture.

SCORPIO (Oct. 23-Nov. 21): Define terms, get promises in writing, communicate with employer, one in charge, authority. Take nothing for granted. Get credit due. Insist on promotion to coincide with additional duties, responsibilities. Pisces, Virgo natives play significant roles.

SAGITTARIUS (Nov. 22-Dec. 21): Your potential comes into focus. Lunar emphasis on long-range plans, communication, willingness to take a chance on your own ideas, beliefs. Cancer, Capricorn natives figure prominently. You'll have added pressure, responsibility and more of a chance for reward.

CAPRICORN (Dec. 22-Jan. 19): You get needed material — and backing — if you are patient, diplomatic, confident and bridge distance, language barriers. Dig beneath surface. Conditions are right for you to strike pay dirt. Answers to some very important questions are on the way.

AQUARIUS (Jan. 20-Feb. 18): New approach to contract, legal obligations would prove constructive. Maintain steady pace, welcome suggestions from fresh contacts. Leo and another Aquarian figure prominently. Go slow, examine various aspects of binding agreement.

PISCES (Feb. 19-March 20): Study Aquarius message — be aware of necessities and how to obtain them. Intuitive flash provides long-sought answer. Spotlight on employment, health, dependents. Letter or unique communication aids in gaining positive sense of direction.

IF APRIL 22 IS YOUR BIRTHDAY you are creative, rebellious, capable of going against odds and emerging victorious. You probably were physically or psychologically "separated" from one or both parents at an early age. You are determined, stubborn, creative and have tendency to be self-indulgent. Scorpio, Taurus, Aquarius persons play important roles in your life.

FUN WITH FIGURES

By J. A. H. HUNTER

"I see you've still got my tree, but hasn't it grown?" said Fred. "D'you remember I brought it along and planted it on your first wedding anniversary."

Greg smiled. "Sure I remember, and I've checked its height every anniversary since then," he replied. "The first year it increased by half, the second by a third, the third by a quarter, and so on. It's our anniversary again today and your tree is seven times its original height."

How long had he been married?

(Answer tomorrow)

Friday's answer: The amount was $134.67.

Swimtrunks We've got them!

Caulfield trunks:

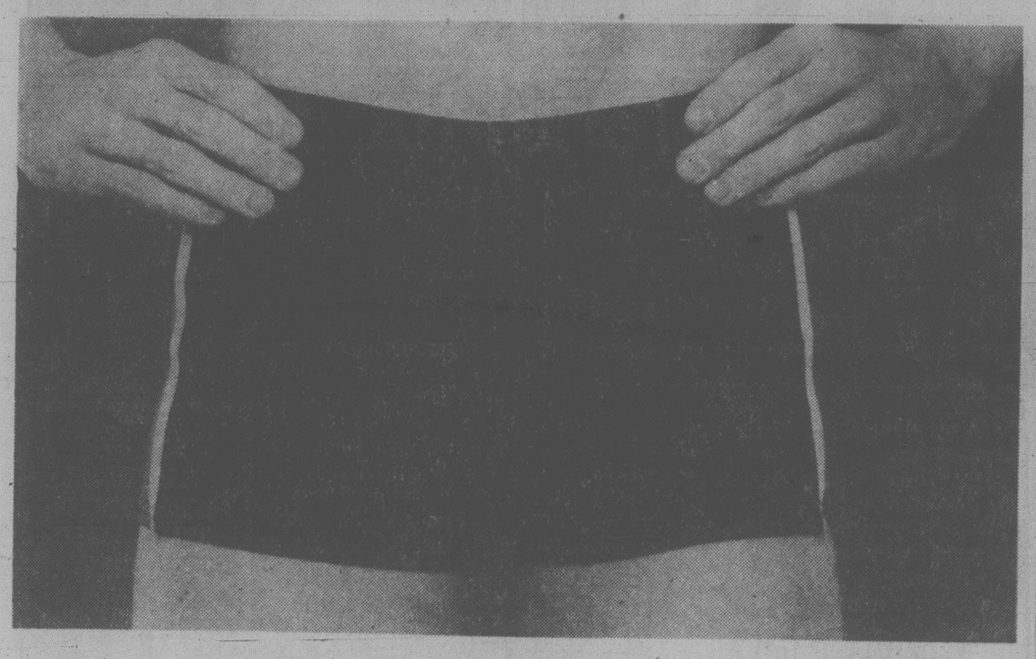

Lowrise swimtrunk, double stretch nylon. **12.00**

Christian Dior
cotton/polyester woven poplin. **20.00**

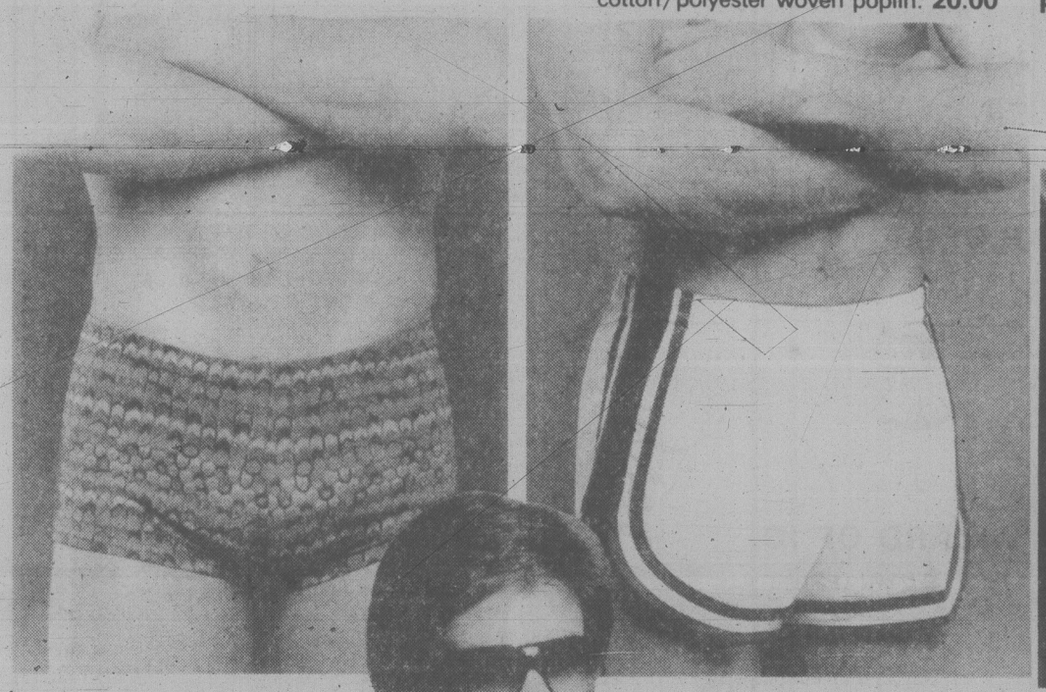

Jantzen trunks:

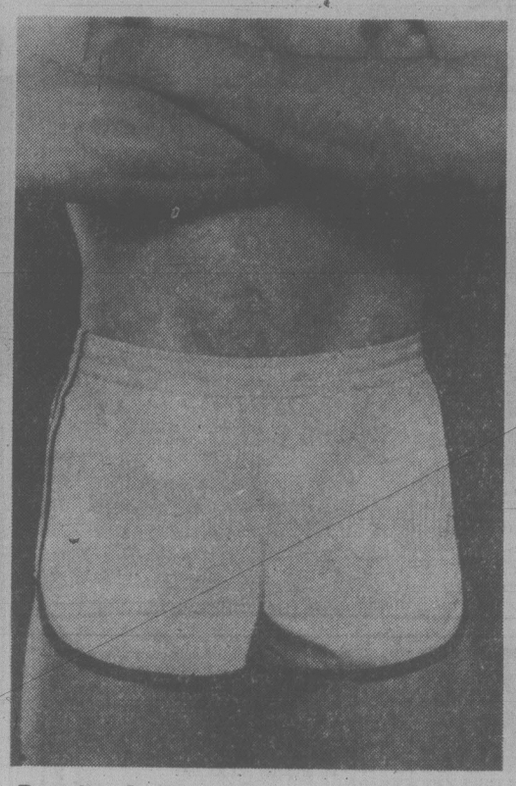

Running Start Dunker, nylon tricot. **17.00**

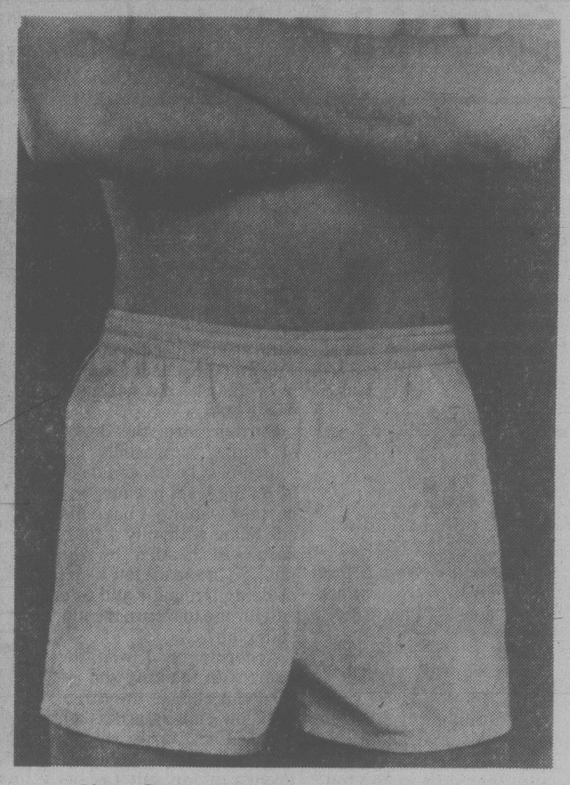

New Canuck Boxer, polyester/cotton poplin. **14.00**

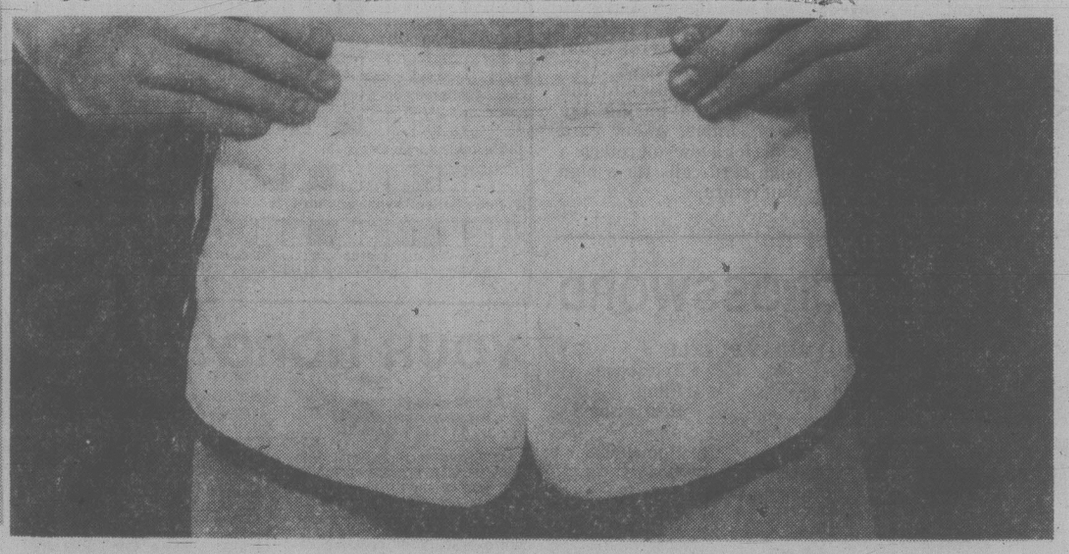

Sea J. Dazzler, polyester/cotton woven poplin. **15.00**

Men's Swim Shop, Main Floor

Our men's swim shop is just swimming with swimtrunks. Quality swimtrunks like these Canadian-made boxer and trunk styles from Caulfield and Jantzen. British Columbia has the beaches . . . we have the swimtrunks.

WE HAVE THE SWIMTRUNKS NO QUESTION ABOUT IT!

EATON'S

Also available at or through Eaton's Duncan

Store Hours: Monday, Tuesday and Saturday, 9:30 a.m. to 5:30 p.m.; Wednesday, Thursday and Friday, 9:30 a.m. to 9:00 p.m.

Price wars shave gas cost for U.S. motorists

American consumers who are struggling to make ends meet in a time of rising prices and tight credit policies have at least one consolation: gasoline prices are dropping by up to three cents a gallon in some cities.

Gasoline analyst Dan Lundberg of Los Angeles said, "In city after city, the higher volume stations and the private-brand chains, which are trying to hang onto their traditional volumes, are cutting retail prices by one, two and even three cents a gallon.

Industry observers attributed the price respite to record high gasoline stocks, a sharp drop in motorist demand, and growing pressure on dealers to reduce profit margins.

Meanwhile, residents of northern Washington have been taking advantage of cheap gasoline prices in British Columbia while federal and provincial departments disagree whether the situation will create a shortage.

Pat Hrushowy, director of communications for the provincial energy ministry, says the number of U.S. visitors taking advantage of lower gas prices in B.C. is unknown.

"There is no way to monitor precisely how much the Americans are using, but our checking indicates we don't anticipate any problem for the next three or four months," he said.

But Tom Robertson, chief of the federal energy resources information department in Ottawa, said Friday there will probably be a gas shortage in B.C. this summer.

He said surges in gas consumption could cause short-term regional shortages and there is a reasonable probability that border-hopping by U.S. residents could make the difference.

Robertson said that in the 12 months ending in February, the number of Americans entering Canada for the day increased by 44 per cent in B.C., 82 per cent in Ontario, 57.5 per cent in Alberta and 30 per cent in Quebec.

Hrushowy disagreed with Robertson, saying he is from a statistics branch of the federal energy ministry and not the information chief.

"It is an inaccurate interpretation of facts by someone not qualified to comment," he said.

While B.C. gas stations are reaping the bonanza in added U.S. business, some service station operators south of the border are unhappy.

At Blaine, Wash., about 50 kilometres south of Vancouver, business is down 60 to 75 per cent at one gas station.

Jackque Fower, owner of the station, said Thursday was the low point of her business career.

"This young guy comes in and buys 27 cents worth of gas so he can crawl over the border to gas up in Canada," she said. "Everyone is hurting here."

The Americans are filling their tanks at service stations in the White Rock and Abbotsford areas just north of the border.

Shipping scene

DEPARTMENT OF TRANSPORT

Vancouver and Camsell in port; Quadra on Station Papa; Douglas in Stewart Island area; Racer in Tofino patrol area; Rider in Bella Bella patrol area; Ready in Bamfield patrol area; Narwhal in Hesquiat Bay patrol area.

NAVY

Saskatchewan, Mackenzie and Qu'Appelle at sea, returning 10 a.m. April 25; Porte Delphine in Vancouver, no return date listed; Yukon at sea, no return date listed; all other ships in port.

OCEAN SCIENCES

Parizeau at Pat Bay; Pandora II at Cowichan Bay; Richardson en route to Massett; Vector at Allied Shipyards in Vancouver for repairs.

DEEPSEA SHIPS IN PORT

(All cargoes are forest products unless otherwise stated.)

Esquimalt — Ypatia Halcoussi, in for repairs.

Plumper Sound — Shinsho Maru.

Gold River — Star Enterprise.

Tolmie school deal set

The provincial government has come through with $1.9 million just in time to keep an arranged shuffle of buildings between the Greater Victoria School Board and Camosun College from falling through.

The money will be used by the school board for renovation of the old Tolmie school.

The school will be the board's new administrative centre and the board will vacate the building it now uses for that purpose and turn it over to Camosun College.

The board's current administrative centre is in a building adjacent to the college's Lansdowne campus.

Recently the board had suggested it might back out of the deal if the ministry of education didn't make available the funds it had promised.

Although Camosun College needs the space, the school board will not gain anything in the move, trustees pointed out.

It's the board's intention to have the renovation work go to tender by the end of September with the work to be completed by September 1981.

365 at ex-service women's reunion

A total of 365 ex-service women from western Canada and Washington state attended a 24th annual reunion banquet in the Wharf Street clubrooms of the Army, Navy and Air Force Veterans of Canada on Saturday.

The event, which had been in the planning stage for the past two years, was arranged under the chairmanship of Charlotte Bartlett.

Marg Mavor, president of the permanent reunion committee, announced plans for the 1981 and 1982 reunions, which will be held in Revelstoke and Richmond.

CRD mails out traffic survey

One thousand residents of the Capital Regional District have received a survey in the mail asking how they get around the Victoria area and why.

Victoria Ald. John Cooper said the city plans to use the information generated by the survey as the initial material for its traffic task force.

The questionnaire, which was sent to voters randomly picked from municipal voters' list, asks if the voter uses public transit, taxi, private vehicle, car pool, bicycle to go downtown — or walks.

It also asks if downtown is too congested, whether there is adequate bus service or enough parking spaces.

SUBURBAN
SERVICE AND BODY SHOP

AIR CONDITIONING TUNE-UP
29.95
- Verify fan operation.
- Check engine coolant system and refill if required.
- Clean condenser fins.
- Verify compressor operation.
- Inspect belts, brackets and hoses.
- Perform leak test.

Any additional parts or labour will be quoted before work starts.

AUTOMATIC TRANSMISSION TUNE-UP
39.95
Drain: Automatic transmission Torque Converted (if equipped with drain plug).
Clean: Fluid pick-up screen. Air Breather (if so equipped).
Adjust: Bands, Linkage.
Replace: Pan gasket and fluid. Road test vehicle. Most passenger cars and light trucks.

SUBURBAN MOTORS LTD. 3377 DOUGLAS ST., VICTORIA 386-7712
MERCURY FORD TRUCKS SAFE BUY USED

millenium
Elizebeth Arden's new beginnings for your skin

MILLENIUM
MILLENIUM
MILLENIUM

RCMP 'dirty tricks' affair a nationwide fizzle

OTTAWA (CP) — A nationwide "dirty tricks" campaign conducted by the RCMP security service against suspected subversives in the early 1970s often failed to achieve its purpose of disrupting the groups, evidence presented to the McDonald commission investigating RCMP activities shows.

The tricks included filing a phony income tax return for a suspected subversive, sabotaging a car, making threatening phone calls and circulating rumors about an alleged subversive's mental health.

However, the campaign generally failed in its purpose of disrupting the groups. And the RCMP official who approved the operations told the commission they were to be carried out in a humane way that would not injure people or property.

Outlines of 11 operations — carried out under the code name Checkmate — were made public Sunday when the commission released four volumes of evidence given last October. Details such as the names of suspected subversive groups, individuals and cities were mostly deleted.

Today, the commission is to release testimony from John Starnes, former head of the security service, and other high-ranking Mounties about the motives behind the operation.

The evidence released Sunday indicated a special operations group was set up to try to prevent what the security service feared was the impending formation in the late 1960s of a coalition of radical groups in Canada — including leftist students and black militants.

The law proved to be an inadequate tool for preventing violence by these groups, so other means were necessary, Assistant RCMP commissioner S.V.L. Chisholm told the commission.

From 1969 to the end of 1973, the security service carried out disruptive tactics across Canada, except in Quebec, under the code names Tent Peg, Oddball and Checkmate.

The purpose was to create confusion within the ranks of alleged subversive groups, discredit their leadership and create so much inner turmoil that the groups would be unable to carry out their plans, Chisholm said.

But the requirement that people not be injured hampered operations. Chisholm approved a plan to snatch a box containing files on members of a secret organization from a suspected subversive, but an area commander vetoed it because he was afraid the owner of the box would get hurt in the scuffle.

The evidence released Sunday was the first indication that the security service regularly conducted "dirty tricks" outside Quebec. The rationale there was the fight against FLQ terrorism

Checkmate operations included:

—Filing an income tax return in the name of an alleged subversive in hopes of triggering an income tax investigation. The national revenue department launched a probe but the RCMP got no information from it.

—Putting chemicals in the gas tank of a car to make it stall so the driver would seek a ride in an informer's vehicle, which was bugged. The plan failed because the suspected subversive's car started anyway.

—Suggesting that a suspected foreign agent be given Canadian citizenship after years of withholding security clearance. The sudden approval was to create a suspicion in the minds of the new Canadian's foreign "bosses" that he had become a police informer.

—Making threatening phone calls which eventually convinced the target to flee the country.

—Circulating letters questioning the mental health of John Riddell, then leader of a Trotskyite movement called the League for Socialist Action. However, the letters were dismissed within the movement as the work of police agents, the evidence showed.

Macmillan of Canada dissolved in merger

TORONTO (CP) — The Macmillan Co. of Canada Ltd. — publishers of such respected national authors as Alice Munro and E. J. Pratt — will cease operations July 31 and merge with Gage Educational Publishing Ltd. of Agincourt, according to a company press release.

A few of Macmillan's 80 employees will be offered jobs with Gage and the rest laid off.

Maclean-Hunter Ltd., the communications conglomerate and major shareholder in Macmillan, had been openly dissatisfied with Macmillan's performance.

Douglas Gibson, Macmillan's editorial director said: "We've published great and lasting figures.

"But it was hard for any publisher to earn the sort of money that large corporate conglomerates expect."

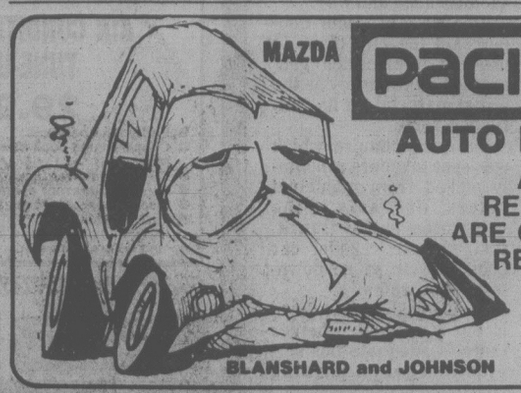

MAZDA PACIFIC PEUGEOT
AUTO BODY SHOP
ALL MAKE BODY REPAIRS. IMPORTS ARE OUR SPECIALTY. REPAIRS DONE AT I.C.B.C. RATES.
Service and satisfaction on all collision repairs.
BLANSHARD and JOHNSON 385-1451

Probably the most comfortable shoe ever made.
Step-on-airs

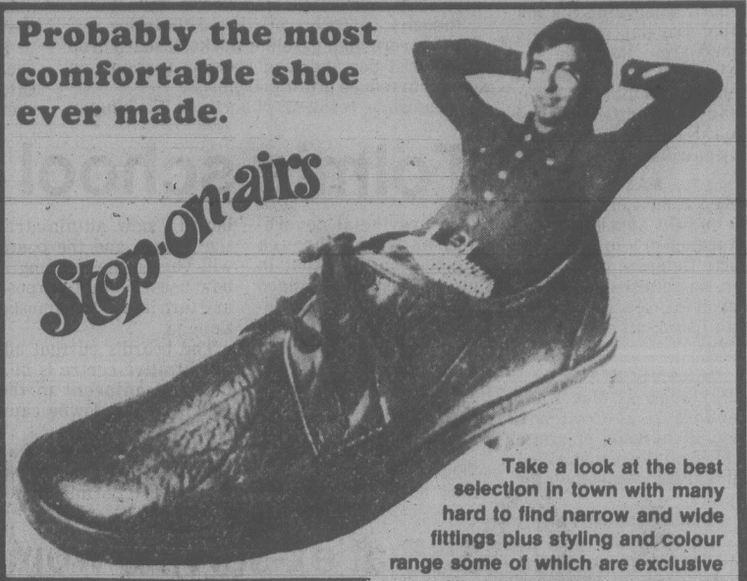

Take a look at the best selection in town with many hard to find narrow and wide fittings plus styling and colour range some of which are exclusive to Victoria at Crockett & Jones.
Crockett & Jones
916 Douglas St.
Across from the Strathcona
383-6215

EATON'S

T's please
Looking for t's with a new twist?
Well here they are. Hot off the press! Motif tee shirts with bright scenes or motifs printed on. These 3 t's from "Colours" by Choses are only a few from our collection. Just ask for — "t's please" — motif tee shirts, sweatshirts and long t's, with long or short sleeves, scoop, v-neck, boat neck or crew neck styles. Motifs include cockatoo, leopard, roller skate, birds on a wire and more! That's in Eaton's Peppertree!
$12 to $25
Peppertree, Main Floor
Store Hours: Monday, Tuesday and Saturday 9:30 a.m. to 5:30 p.m.
Wednesday, Thursday and Friday 9:30 a.m. to 9:00 p.m.

Tonight: Clear, cool
Tuesday: Mostly sunny

Victoria Times

Classified 386-2121
News 382-3131

96th YEAR, No. 263 ★ ★ ★ VICTORIA, BRITISH COLUMBIA, MONDAY, APRIL 21, 1980 25 CENTS DAILY; 30 CENTS SATURDAY

Alcohol, tobacco taxes up?

It's six to one he's the dad!

LONDON (UPI) — A society beauty who didn't know which of six men fathered her baby invited all six to the christening and named the infant after all of them.

Harold Brooks-Baker, the American managing editor of *Debrett's Peerage*, a genealogical reference book of British aristocracy, says he attended the not-your-usual christening and was making his revelation to show how standards are changing.

The *Peerage* editor didn't name the society beauty or the six men but supplied some delicious hints.

She is the daughter of an English peer who is not a household name, is in her 20s, attractive and "wayward."

The six men are young, eligible bachelors from the upper middle class. One is the son of a peer.

The six stood around the baptismal font, flanking the proud and happy mother at the christening.

Each man was made a godfather and each contributed one name to the baby boy's Christian names. For a surname he was given his maternal grandmother's maiden name.

Years ago, he said, a family would have solved the unwed mother problem by silence and secrecy and sending the baby off to a nurse in Switzerland.

But times have so changed that this girl's family decided on an "aristocratic solution" — naming the child after the six men.

WHITE POWER salute is given by these two boys at a weekend North Carolina rally attended by Nazis, Ku Klux Klansmen and right-wing sympathizers. In a weekend marked by racial strife, three Klansmen were charged with shooting four black women in Tennessee and, in England, a thousand neo-Nazi National Front supporters marched through a London borough Sunday as 4,000 police stood guard. Meanwhile, in Washington, Canada's Solicitor-General Robert Kaplan says there are undoubtedly Nazi war criminals in Canada and he will try to find ways to bring them to justice (see page 36).

Excise punch expected by MacEachen tonight

OTTAWA (CP) — Canadians may face higher taxes on alcohol and tobacco this week following an economic statement by Finance Minister Allan MacEachen to be made tonight in the Commons.

The finance department is refusing to call it a budget, although it is expected MacEachen will go ahead with some revenue-raising measures and other housekeeping details contained in the defeated budget of the former Conservative government.

There are also some measures still outstanding from the November, 1978, budget of former Liberal finance minister Jean Chretien.

The defeated budget of former finance minister John Crosbie raised taxes on cigarettes, alcohol and businesses in addition to the controversial four-cent-a-litre (18-cent-a-gallon) rise in the excise tax on gasoline.

Although the taxes were applied immediately, they were rescinded because of the defeat of the budget and dissolution of Parliament for the Feb. 18 election.

The Liberals promised during the election campaign the gasoline excise tax would not be raised, but they made no promises regarding other tax increases.

The higher tobacco taxes — about 2.7 cents more on a package of 20 cigarettes — would raise about $85 million this year.

Higher alcohol taxes — about one cent on a bottle of beer, 11 cents on spirits and 13 cents on wines — would have raised $130 million this year.

A temporary five-per-cent corporate surtax until the end of 1981 was estimated to raise $370 million this year and $510 million next year.

The government is looking for new ways to raise more revenue mainly because higher costs of subsidizing imported oil have pushed the deficit well beyond the $11.3 billion originally forecast last year.

MacEachen's 3,300-word statement, his first formal announcement since getting the portfolio, is expected to make projections on such things as economic growth and the government's spending deficit this year.

The announcement was timed to come a day before the release of spending estimates for the year ending March, 1981.

Release of these figures is about two months behind schedule because of the Feb. 18 election.

RCMP tricksters may be revealed

OTTAWA (CP) — Solicitor-General Robert Kaplan said Monday he would consider giving the names of RCMP officers involved in possibly illegal dirty tricks if asked for them by provincial attorneys-general.

(See earlier RCMP tricks story page 40.)

The minister told reporters he has advised the attorneys-general of British Columbia, Alberta, Ontario and Quebec that disruptive operations described in transcripts of testimony taken by the McDonald commission into RCMP wrongdoing occurred in their provinces.

He told his provincial counterparts of the transcripts in advance of their release Sunday. Most identifying details were removed from the edited transcripts given the press.

Attorneys-general would be responsible for laying charges against any officers who broke the law while participating in the dirty tricks campaign conducted by the RCMP security forces in the 1970s.

The transcripts revealed such tricks as filing a phoney income tax return, sabotaging a car and making threatening telephone calls.

Kaplan said charges that might result should wait for the McDonald Commission's report. The report is expected to include recommendations on whether disciplinary action should be taken against officers who broke the law. It is expected by the end of the summer, he said.

In another announcement, Kaplan said Monday he has ordered a review to determine how much abuse there is in the parole system.

Mrs. Timm spends hour with her son

Times News Services

TEHRAN, Iran — The mother of hostage Marine Sgt. Kevin Hermening spent nearly an hour with her son today inside the American Embassy in the first visit by a relative with any of the captives.

But in a last-minute reversal the militant captors barred Sgt. Hermening's stepfather, Kenneth Timm, from visiting the 20-year-old hostage.

Islamic Judge Sheikh Sadegh Khalkhali, meanwhile, called for the release of Hermening "to show our goodwill toward the American people."

"Everything went normally," the spokesman said when he was asked to describe the meeting with Mrs. Timm's and her son.

The Timm's attorney, Carl Mcafee, who stayed in the hotel while the couple went inside the embassy, said he had no prior confirmation the Timms would see their son.

Militant representatives first took the Timms on a round of sites significant in the struggle against the shah's regime, including Cemetery of Martyrs.

In other developments Ayatollah Khomeini delivered a warning to resisting university students today as pitched battles continued on college campuses across Iran for the fourth successive day.

Khomeini told chanting supporters outside his home that he backs demands by President Abolhassan Bani-Sadr and the ruling Revolutionary Council for a shutdown of political party headquarters in universities and a purge of anti-Islamic elements.

His appeal came after bloody fighting erupted on the Tehran University campus between students and a crowd of Khomeini supporters. At least one person, a female student, was reported killed in the stone-throwing, club-swinging fray.

Iran suspended oil shipments to Japan today because of its refusal to meet Tehran's demand for higher prices, a Japanese trading company said in Tokyo.

Chief Cabinet Secretary Masayoshi Ito told reporters that Japan would dip into its 90-day stockpile.

City police nab Alta. fugitive

A most-wanted fugitive — prison-breaker Kimri Arthur Edward Dial — was arrested by Victoria police Sunday night after a routine inquiry on automobile registration.

A patrol officer became curious about an unfamiliar Alberta licence plate parked at a Chambers Street address and radioed for its registered owner's name and address.

His inquiry was forwarded through the computerized Canadian Police Information Centre in Ottawa where it was listed for location in connection with a penitentiary break at Drumheller, Alta., about two weeks ago.

Police went to the door of the residence where they found Dial, one of the escapers, who had been serving a five-year sentence for assault, dangerous use of a firearm and possession of stolen property.

Turkey farmers bid to buy plant

ABBOTSFORD (CP) — A majority of B.C.'s turkey farmers have agreed to put up $250,000 to buy the financially-troubled Maplewood poultry processing plant that closed Friday at Clearbrook.

The plant closed after the federal Foreign Investment Review Board disallowed sale of the company to U.S.-based Cargill Grain, which already owns Panco Poultry.

Thirty-eight of the province's 51 turkey producers met during the weekend, with 30 committing themselves to $5,000 and some to $10,000 each, to form a company to buy the Clearwood plant.

The growers plan to meet Maplewood owner Bryan Hambley Tuesday to find out if he wants to sell.

"We will then be meeting with Agriculture Minister Jim Hewitt later in the week to find out how committed the government is to help any new buyer," Welch said.

Hambley said the plant would be closed for at least a week while he examined the offer. About 135 employees have been laid off.

Meanwhile, Vancouver Island egg producers are concerned the closure of the Clearbrook plant or any shift to all-turkey production will put unwanted pressure on the company's Colwood plant.

Lorne Jack, president of the 21-member V.I. Egg Producers Association, said he is worried that if there are too many chickens to be handled by the plant, egg producers will have difficulty getting rid of their spent fowl — hens that have completed their optimum egg production cycle.

"Fowl are a second-class product," Jack said, "and they get second-class treatment."

He said there are 300,000 such fowl that must be disposed of every year.

Les Guy, manager of Maplewood's plant on Sooke Road, said he isn't sure what Jack is worried about.

"Our policy has been that we pretty well kill all Island fowl," Guy said. "We haven't refused to kill any."

L.A. Games for sure

Times News Services

The International Olympic Committee will support holding the 1984 Summer Games in Los Angeles whatever the outcome of the U.S.-inspired boycott of the Moscow Olympics.

IOC President Lord Killanin Sunday in Geneva downplayed speculation that the U.S. withdrawal from the Moscow Olympics on President Carter's orders would lead the IOC to suspend the U.S. Olympic Committee for bowing to political pressure. Such a suspension would automatically invalidate the contract for the 1984 Games.

Several members of the Moscow Organizing Committee have said in recent weeks that Los Angeles risked losing the Games because of the U.S. boycott drive.

And the Soviet Union was expected to open a campaign today to have the U.S. Olympic Committee suspended from the Olym-

See L.A. page 8

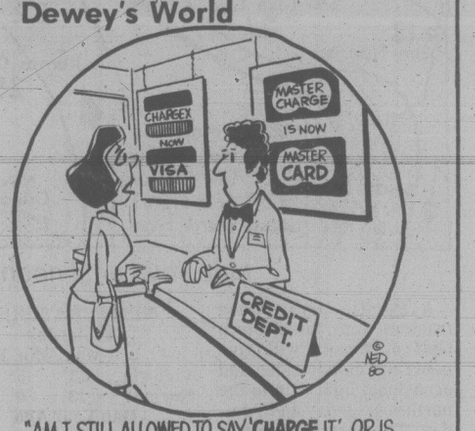

"AM I STILL ALLOWED TO SAY, 'CHARGE IT'...OR IS THAT A NAUGHTY WORD THESE DAYS?"

ON THE INSIDE

Fretting premature, says ICBC

Vancouver lawyers' concerns about possible changes in the way accident victims receive compensation are premature, a spokesman for the Insurance Corp. of B.C. said today. Page 2.

Hard-at-work Grits

Victoria-area Liberals say Senator Ray Perrault's weekend criticism of party workers doesn't apply to them — they've been hard at work reorganizing for a year now. Page 3.

SPORTS

Buffalo Sabres are the first team to reach the National Hockey League semi-final playoffs and coach Scotty Bowman hopes their next opponents are Montreal Canadiens, who have evened their series with Minnesota North Stars at two games each. Page 10.

Seattle SuperSonics completed their comeback charge against Milwaukee Bucks in National Basketball Association playoffs Sunday, beating the stubborn Bucks 98-94 to advance into the conference final. Page 10.

John Newberry, the scoring ace recruited from Nanaimo Clippers for playoffs, may not be in action with Victoria Cougars when the Cougars open their Western Hockey League final against Regina Pats Tuesday at Memorial Arena. Page 10.

INDEX

Births	22	Entertainment	15
Capital Scene	35	Finance	6, 7
Classified	22-35	Gardening	35
Comics	37	Lifestyles	16-19
Deaths	35	Sports	10-15

BCRIC eyes total control of CanCel

VANCOUVER (CP) — British Columbia Resources Investment Corp. announced plans Sunday to offer to purchase all of the publicly-held common shares of Canadian Cellulose Co. Ltd., a B.C.-based pulp and lumber producer.

BCRIC president David Helliwell said the corporation will pay $15 for each of the approximately 2.4 million publicly-held shares which closed Friday on the Toronto Stock Exchange at $10.12. BCRIC currently owns 81 per cent of CanCel's shares.

TSE Trading in shares of BCRIC and CanCel, was halted at the opening and resumed at 1 p.m. EST. BCRIC shares gained ¼ to $6⅝ on 58,000 shares and Canadian Cellulose jumped 4 to $14⅛ on 700 shares.

Helliwell expects the offer will be mailed in early May and will be conditional upon obtaining at least 90 per cent of the outstanding shares.

"We believe the price being offered is appropriate both for BCRIC and for the other CanCel shareholders," he said. "We have engaged an independent valuation which supports $15 as a fair price for the CanCel shareholders.

"From BCRIC's standpoint, obtaining 100-per-cent ownership of CanCel is consistent with our operating company objectives. It will complement our 100-per-cent ownership of Kootenay Forest Products and Plateau Mills and enable us to undertake an effective rationalization and integration of these operations, particularly in terms of the available forest resource."

Helliwell said the offer will also allow CanCel to accelerate plans for a major expansion of its Castlegar pulp mill which might otherwise be delayed because of limited financing options.

CanCel president Donald Watson said his initial reaction to the offer is positive.

Watson said CanCel's board of directors will formally consider the offer as soon as possible after it is made. He also said the company's annual shareholders' meeting will be held April 25 in Vancouver as previously scheduled.

BCRIC recently purchased 14 per cent of the shares of forest giant MacMillan Bloedel Ltd. for $35 a share and took an option on 25 per cent of the shares of Kaiser Resources Ltd.

FINAL TORONTO STOCK EXCHANGE TRADING

Distributed by CP

Toronto Stock Exchange—Apr. 21

Complete tabulation of Monday transactions. Quotations in cents unless marked $. z—Odd lot, xd—Ex-dividend, xr—Ex-rights, xw — Ex-warrants. Net change is from previous board-lot closing sale.

Stock	Sales	High	Low	Close	Ch'ge
	A and B				
A.G.F.M	1000	355	355	355	+ 5
Abti Prce	17436	$18¾	18¼	18¼	— ½
Abitbi 10	200	$49½	49½	49½	
Acklands	2400	$14	14	14	
Acklnd 2p	100	$13	13	13	— ½
Action Trd	11600	17	16	16	— 1
Adanac M	1600	320	310	310	—10
Afton Min	250	$23½	23	23½	— ½
Agnico E	4710	$10⅝	10⅛	10⅛	— ½
Agra Ind A	1350	465	460	460	— 5
Ahed C	500	125	125	125	+15
Albany	10975	230	205	205	—20
Alt Energy	77893	$18½	17⅞	18¼	
Alta Gas A	12311	$25¾	25⅜	25⅜	— ¼
Alta G E p	8400	$20½	19¾	19¾	— ½
Alta G F	230	$23⅜	23⅜	23⅜	
Alta G 7.60	20000	$20¼	19½	19½	— ¼
Alta G 6⅜	1760	$35½	35	35	— ⅜
Alta G 6½	7695	$24¾	24⅜	24⅜	+ ⅜
Alcan	22324	$28¼	26⅞	26⅞	— 1
Algo Cent	600	$25	24¾	25	+ ½
Algoma St	580	$30	29	29	—2⅜
Almin 4½ p	100	$50¾	50¾	50¾	
Alum 3rd p	600	$23	23	23	
Am Larder	16900	79	72	72	— 8
Am Eagle	3390	495	490	490	+10
Am Leduc	19600	107	100	100	— 5
Andres W	300	$10½	10½	10½	
Ang CT 290	325	$28½	27½	27½	— ½
Ang CT 315	240	$30¾	30¾	30¾	— ½
Ang D Gld	900	370	360	360	—15
Ang U Dev	1300	245	225	225	—20
Aquitaine	2315	$47½	46¼	46¼	—1¼
Argosy	2000	51	51	51	— 9
Args 260 p	100	$26½	26½	26½	— ½
Argus B pr	300	$25½	25½	25½	+ ½
Argus C pr	700	$5⅞	5⅞	5⅞	
Asamera	8550	$20¼	19¼	19½	— ⅝
Asbestos	1125	$31¾	31½	31¾	+ ¼
Asoc Porc	1000	250	250	250	—20
Atco A	2500	$20½	20	20	— ½
Ato Hard A	200	$10¼	10	10	— ½
BP Can	4617	$40⅝	40	40	
Banister C	1000	$15¼	15¼	15¼	— ⅜
Bank BC	z4	$29⅝	29⅝	29⅝	
Bank Mtl	30928	$23¾	23¼	23⅜	+ ⅛
Bank N S	9974	$24½	24⅛	24⅛	— ⅛
Bankeno	10800	$6¾	6⅜	6⅜	— ¼
Barbecon	z10	$27¼	27¼	27¼	
Barex	7000	27	26	26	— 3
Bary Expl	2400	190	185	185	
Basic Res	11000	$13	12	12	— ⅛
Bathrst p	100	$9⅞	9⅞	9⅞	— ⅜
Bell Canad	53835	$19½	19⅛	19¼	— ⅛
Bell B pr	z15	$57⅜	57⅜	57⅜	
Bell D pr	150	$58	58	58	— ½
Bell 2.28	280	$28¾	28⅜	28⅜	—⅛
Bell 1.80	700	$18¼	18	18¼	+ ¼
Bell 1.96	50080	$23	23	23	— ½
Beth Cop	4200	$22	22	22	
Bighrn O G	7500	$7¾	7½	7¾	— ⅛
Bl Hawk	200	50	50	50	
Black Phot	1300	$12½	12¼	12½	+ ½
Blakwod A	1400	55	475	475	—25
Bombr	151	$10¼	10¼	10¼	
Bonza O	7589	$9⅞	9⅝	9¾	+ ⅛
Bonanza W	4660	55	480	480	—15
Border C	500	425	415	415	— 5
Bow Valy	8599	$40	39	39¼	— 1
Bralor Res	2677	$24	24	24	+ 1
Brascan A	4170	$24¼	23⅞	23⅞	— ½
Brscn 8½	800	$23	22⅞	23	+ ⅛
Brenda M	7500	$28	27⅜	27⅜	— ⅛
Brinco	2234	$7¾	7⅜	7⅜	+ ⅛
Brinco p	550	$5	5	5	
BCFP	3350	$23½	23	23	+ ½
BCRIC	33930	$6⅝	6⅜	6½	+ ⅛
BC Phone	3344	$16	15¾	15¾	+ ⅛
BCPh 4½ p	135	$45	45	45	+1¾
BCPh 4¾ p	z15	$47¼	47¼	47¼	
BCPh 5¾ p	115	$57	57	57	+ ½
BCPh 6 pr	z25	$57¾	57¾	57¾	
BCP 7.04 p	448	$17½	17½	17½	— ½
BCP 10.16 p	246	$24½	24½	24½	
BCP 2.32 p	z90	$31⅛	31⅛	31⅛	
Broul Reef	5000	105	101	101	— 4
Brunswk	2910	$11	10¾	10⅞	
C					
CC Yachts	391	355	355	355	+ 5
CAE	3114	$14¾	14⅜	14¾	+ ¼
CIL	2058	$26	25¾	26	+ ¼
CME Res	10300	305	300	300	—10
CMS Mines	2000	80	80	80	—10
Cad Frv	1479	$17⅞	17½	17½	— ⅛
Cad Frv A	240	$8½	8¼	8½	
Cal Pow A	4055	$47¾	47¼	47½	
Cal P 7 p	z50	$80	80	80	
Cal P 2.36	300	$24½	24½	24½	+ 1
Cal P 8¾	4000	$89	89	89	— 3
Calvert	13550	265	255	255	—10
Camflo	2900	$17⅛	16½	17	
C Chib A	200	$9¼	9¼	9¼	— ¾
Camp RL	5480	$33¼	32¾	33	— ¾
Can Cem	1971	$12¼	12	12	— ¼
CDC	16380	$12½	12⅜	12⅜	— ⅛
CDC pr B	442	$133	129	129	— 3
Can Malt	750	$29	28¾	29	+ ¾
C Nor West	1900	$17⅜	17	17	— ½
C Packrs	300	$31½	31½	31½	— ¼
Can Perm	1680	$18½	17¾	18	+ ¼
CS Pete	1661	$15¼	14⅜	14⅜	— ⅜
C Tung	121	$25	25	25	
CCablesy A	1350	$12¾	12¼	12¾	+ ¼
CCablesy B	100	$12½	12½	12½	— ¼
Cdn Cel	35600	$14½	13⅞	14⅛	+ 4
C Curtis	100	110	110	110	
C Formost	500	$6¼	6¼	6¼	+ ¼
Cl Bk Com	11315	$25	24⅝	24⅝	
C Lencour	16500	176	160	162	—17
C Manoir	1000	$5	5	5	
C Marconi	520	$18	18	18	
CNat R	24350	$17⅜	16⅞	17⅛	
C Nat 8.50	250	$37	37	37	
C Occdental	2500	$12⅞	12⅝	12⅝	— ⅛
C Ocdntl p	200	$24¼	23¾	23¾	— ¾
CP Inve	5545	$39	38	38¼	— ½
CP Ltd	18850	$38¾	37¾	38	— ⅛
CPL A p	100	$8⅝	8⅝	8⅝	+ ⅛
CPL 4 p	z9	$6	6	6	
CPL UK p	z4	$6¼	6¼	6¼	
C Reserve	700	$18¾	18¾	18¾	— ¼
Cdn Tire A	1035	$24⅜	24¼	24¼	— ¼
C Utilties	2325	$20¾	19¾	19¾	— 1
C Util 9.24	200	$23	23	23	+ ½
Canbra	200	$5⅛	5⅛	5⅛	
Canray	4550	290	285	290	
Cara	4200	$15¼	15	15¼	
Carl OK	4400	$6⅞	6⅝	6¾	
Carolin M	1250	$13¼	13	13¼	
Cassiar	285	$11	11	11	+ ½
Cassidy L	1000	365	365	365	
Celanese	5535	$6⅞	6⅝	6⅝	
Ctl Est A	1700	$10⅛	10	10	
Cent Pat	700	305	275	275	—40
Cmplx	5600	$5⅝	5¼	5¼	— ¼
Cominco	5040	$53½	52½	52½	— ½
CC Tr p	1000	$9½	9½	9½	+ ½
Comrcl O G	2050	385	375	380	+ 5
Coniagas	5800	210	200	200	—15
Con Bath A	714	$14¾	14⅛	14⅛	— ⅜
Con Bath p	600	$15⅞	15⅞	15⅞	
Con Fardy	300	300	290	290	—20
C Durham	9400	225	219	219	+ 1
C Marben	8400	185	150	150	—45
C Morisn	1700	360	350	360	
Cons Prof	9500	206	205	205	— 5
C Rambler	200	425	425	425	+25
C Rexspar	1500	50	50	50	
Con Textle	800	$7	7	7	+ ¼
Con Distrb	68200	$7½	7⅛	7⅛	— ⅛
Control F	1000	330	330	330	
Conventrs	1300	$15⅜	15¼	15¼	
Conwest	850	$7⅜	7⅜	7⅜	
Cop Fields	400	$13⅜	12¾	12¾	—1⅛
Corby vt A	800	$15½	15¼	15½	+ ¼
Coseka R	15850	$18	17	17½	+ ⅜
Courvan	2700	201	195	195	—15
Craigmt	2750	$5¾	5½	5⅝	
Crain R L	400	$10½	10¼	10¼	— ⅛
Crestbrk	701	$20⅞	20	20	
Crwn Life	z10	$62¼	62¼	62¼	
C Zelrba A	524	$21	20¼	20¼	— ¾
Cuvier M	3600	75	75	75	
Cyprus	2300	$19⅜	19	19⅜	— ⅜
Czar Res	12885	$15	14¼	14⅜	— ⅜
	D to G				
DRG Ltd A	100	$5¾	5¾	5¾	
Dalco Pef	1300	$8⅛	7⅞	7⅞	— ⅜
Dale-R pr	100	$6½	6½	6½	
Daimy C	200	$6¼	6¼	6¼	— ½
Daon Dev	13050	$6	5⅞	5⅞	— ⅛
Daon A	1200	$6½	6¼	6½	+ ¼
Daon 9½ p	300	$8¾	8½	8¾	+ ⅜
D Eldona	18800	203	194	194	— 8
Delhi Pac	42100	96	91	96	+ 4
Denison	8892	$41½	41	41⅜	+ ⅜
Dicknsn	5725	$10¼	10¼	10¼	— ½
Digitech	300	$7⅜	7⅜	7⅜	— ⅛
Discovry	200	200	200	200	— 4
Doman I	500	$7⅜	7½	7½	— ⅛
Dome Mine	2100	$66¾	65	65	—1½
Dome Pete	41344	$62⅞	60⅜	62	— ½
DPete A p	400	$19¾	19¾	19¾	+ ⅜
D Bridge	2500	$14⅞	14⅜	14⅜	— ⅜
D Citrs A	600	495	495	495	— 5
DExplor	7800	78	74	74	— 3
Dofasco A	1250	$32	31¼	31½	— ¾
Dom Store	1040	$17⅜	17⅛	17⅛	— ⅛
D Textile	2890	$12⅞	12¾	12¾	— ⅛
Domtar	7590	$22¼	21¾	21¾	— ½
Dover pr	z100	$6	6	6	
Dr Mc C A	300	$11¼	11¼	11¼	
Dr Mc C B	300	$11¼	11¼	11¼	
Dunde Pal	3000	125	118	118	— 7
Dunrale	2000	120	120	120	
Du Pont A	21742	$31½	31¼	31½	
Dylex L-A	784	$9⅛	9	9⅛	+ ⅛
Dynamar	3200	450	450	450	
E-L Fin	200	$12⅛	12⅛	12⅛	+ ⅛
Est Mirtic	280	290	290	290	
East Sul	7710	310	285	300	+20
Estn Prov	400	$6¼	6¼	6¼	
Ego Res	4700	194	190	190	— 4
Elhm A	300	55	495	5	+10
Elks Stors	500	495	495	495	
Emco	4700	$11½	11⅜	11⅜	— ¼
Emco w	200	260	260	260	—15
Enrgy Res	z50	160	160	160	
Extd A	3200	$8⅜	8⅜	8⅜	— ⅛
Falcon C	7774	$10	9½	9½	— ½
Flbrg Nik A	20050	$100½	98	98	—2⅞
Fed Ind A	400	$6½	6⅜	6⅜	— ⅛
Fed Pion	300	$35	35	35	+ 1
Fidelity Tr	6900	450	450	450	
Fidelity Tr p	200	$12½	12½	12½	
F Calgary	1900	270	260	270	— 5
F Cty Tr B	1000	$7½	7½	7½	+ ¼
F Cty Tr C	1000	$6¾	6⅝	6¾	+ ¼
F Mar	300	185	185	185	—13
Foodex p	700	$7	6¾	7	+ ⅜
Ford Cnda	900	$45	45	45	
Francana	2848	$13¾	13	13	— ⅞
Fraser	950	$18½	17½	17½	— 1
G M Res	9900	$6¼	6	6⅛	+ ⅛
GSW Cl B	100	$7¾	7¾	7¾	+ ½
Galveston	1900	265	250	265	
Gaz Metr	100	$6⅝	6⅝	6⅝	— ⅛
Gaz 5½ p	100	$52	52	52	— 1
Gen Baker	900	$7½	7½	7½	— 1
G Distrb A	1100	$10	10	10	— ¼
G Distrb w	1600	415	400	400	— 5
GMC	191	$47½	47½	47½	—2½
Genstar L	20360	$26⅛	25½	25½	
Gerin 1st p	200	$7½	7½	7½	
Giant Yk	200	$15⅝	15⅜	15⅜	— ⅜
Gibraltar	4500	$11	10½	10½	— ½
Glbe Rlty p	700	$19¾	19½	19¾	+ ¼
Goldale A	1600	$5¾	5½	5½	— ¼
Goldund M	10200	320	300	300	—15
Graft G	600	$14¾	14¾	14¾	— ¾
Graft G A	2900	$15⅝	15½	15½	— ⅛
Graft G p	350	$32	32	32	+ ½
Grandluc	3300	305	285	285	—25
G L Nickel	5900	141	140	140	— 1
GL Forest	345	$53½	53	53	— ½
GN Fin	1280	325	325	325	—25
GNGas A p	100	$14¾	14¾	14¾	
Gt West S	1000	265	265	265	
Greyhnd	155	$27½	27½	27½	
Guar Tr p	200	$16	16	16	
Gulf Can	35635	$144	139	144	+3½
Gulfstrm	8025	$5⅛	490	5	— ¼
	H to L				
HCI Hldg	130	$25	25	25	+ ⅛
H Group A	100	380	380	380	—20
Hardee	5250	70	70	70	
Hard Crp A	200	250	250	250	+24
Harlequin	1826	$18½	17¾	17¾	— ¾
Harris A	100	390	390	390	—20
H Wood	1000	140	140	140	—20
Hawker	8510	$15¾	15½	15¾	+ ¼
Hawker pr	285	$53¾	53½	53¾	+1¾
Hayes D	1155	$7½	7½	7½	+ ½
Hightield	7500	320	320	320	+ 5
Holinger A	204	$37½	37½	37½	— ¾
Howdn DH	200	$10	10	10	
H Bay Mng	735	$24½	23½	23½	— ½
H Bay Co	14202	$24¾	23⅝	23⅝	—1⅛
HBC pr	725	$18¾	18¾	18¾	
HB Oil Gas	1635	$108	106½	106½	—1½
Hu-Pam	1000	73	70	70	— 5
Husky Oil	4195	$82⅛	80	81	+ 2
Husky E w	1000	$65	65	65	— 5
Hydra Ex	4000	67	65	65	— 7
IAC	5055	$10⅞	10½	10½	— ¼
ITL Ind	425	275	275	275	
IU Intl	31190	$14¼	13¾	13⅞	— ¼
IU Intl A	550	$51½	51½	51½	+7½
Imasco	310	$43½	43½	43½	— ¼
Imp Oil A	38519	$40½	39⅝	39⅝	— ⅝
Inco	29405	$25⅞	24¾	24⅞	— 1
Indal	99200	$11¾	11½	11½	— ⅜
Inglis	421	$12¾	12¾	12¾	
Inland G p	200	$11	11	11	+ 1
Inter-City	4680	$15¾	14¾	14¾	— ⅞
Int Div	100	330	330	330	
Intrmetco	100	$11¼	11¼	11¼	
IBM	982	$60	60	60	
I Mogul A	200	$15	15	15	
Intl Thom	6950	$10½	10½	10½	
Intpr Pipe	7400	$16⅞	16⅝	16¾	— ⅜
Ipsco	171	$24⅜	24⅜	24⅜	
Iron Bay T	200	$6¼	6¼	6¼	
Irwin Toy	2000	299	295	295	
Ivaco	1000	$16¼	16¼	16¼	
J Q Res	3100	115	106	106	— 4
Jannock	1800	$10½	10	10	— ⅜
Jannock 8	400	$12½	12½	12½	
Jannock w	4000	475	470	470	— 5
Jorex Ltd	10700	77	70	70	— 2
Joutel	16800	153	138	138	—19
Kaiser Re	9835	$28⅜	27¼	28	+ ⅛
Kam Kotia	2800	$5⅞	5⅜	5⅜	— ⅜
Kaps Tran	3350	110	106	106	
Kerr Add	5175	16	16	16	— ¼
Labatt A	7150	$22¼	21⅞	22	+ ⅜
Lab Min	300	$44	44	44	— 1
Lacana	2200	$7¾	7½	7½	— ¼
Laidlaw A	7802	$6	6	6	+ ¼
Laidlaw B	1202	$5½	5	5	
LOnt Cem	800	$5¼	5¼	5¼	
L Shore	200	$6¾	6¼	6¾	+ ¼
Laurasia	5700	94	91	91	— 3
Lau Fin p	z72	$8¾	8¾	8¾	
Lava Cap	8400	$7½	7	7	— ⅛
Leigh Inst	150	$8⅝	8⅜	8⅝	— ¼
Liberlan	200	$5	460	460	—90
LL Lac	700	$5¾	5⅝	5⅝	+ ⅜
Lob Co A	700	405	400	405	
Lob Co B	205	405	405	405	+ 5
Lob Co pr	100	$24¼	24¼	24¼	— ¼
Lochiel	8100	$6⅛	5¾	5¾	— ¼
Lochiel r	22900	20	18	19	+ 1
Lvtton M	4000	60	57	57	— 2
	M to O				
MDS Helth	110	$7¾	7¾	7¾	— ¼
MICC	100	$11½	11½	11½	+ ⅜
MSZ Res	28930	237	215	220	— 1
MTS Inter	3000	76	70	70	— 7
Mclan H A	451	$25½	25¼	25¼	
MB Ltd	21560	$25¾	25⅜	25⅜	— ⅛
Madeline	4640	235	215	235	+20
Magna A	200	$9¾	9¾	9¾	
Maislin I	600	450	430	450	
Majstc Wil	10000	$6¼	5⅜	5¾	— ¼
Malartic	4100	200	180	180	—20
Man Bar	35850	179	168	175	+ 3
Maritime	707	$22¾	22¾	22¾	+ ¼
Martim A p	100	$7⅛	7⅛	7⅛	
Mar T 860	z23	$8½	8½	8½	
Mar T 940	788	$10	9¾	9¾	
Markel F	100	$5¼	5¼	5¼	
Markel F	100	$5¼	5¼	5¼	
Mark Spnc	800	$8	8	8	— ⅛
Mass Fer	7980	$9⅛	9	9	— ⅛
Mass Fer	7980	$9⅛	9	9	— ⅛
Mas F A	1700	$18⅞	18⅝	18⅝	— ⅛
Mas F A	1700	$18⅞	18⅝	18⅝	— ⅛
Mas F B	3050	$18⅝	18½	18⅝	+ ⅛
Mas F B	3050	$18⅝	18½	18⅝	+ ⅛
Matchan	3500	57	55	55	— 5
Mc Adam	22000	69	65	65	— 1
Mc Intyre	5550	$56½	54	54	—2½
McLghl 9 p	200	$19	19	19	+ ⅛
Melcor	1100	$12⅛	12	12	
Mentor	1400	435	435	435	
Mercantil	1580	$18⅛	17⅝	18	
Merland E	1183	$22⅜	22½	22½	— ⅛
Midcon	200	222	222	222	+ 2
Minri Res	14623	265	255	255	— 9
Mitel Corp	4005	18	17⅜	17⅜	— ⅜
Moffat A	400	$15	15	15	
Molson A	881	$25¼	25¼	25¼	
Molson B	194	$24⅛	24⅛	24⅛	— ⅛
Monarc W	1000	40	40	40	— 5
Monenco A	500	$11½	11½	11½	
Mtl Trust	200	$17¾	17¾	17¾	+ ¼
Moore	29113	$33¾	33½	33½	
Mtn States	1600	$10¾	10¼	10½	
Murphy	5675	$24	23¾	23¾	— ¼
NBU Mine	27714	355	340	340	
Nat Bk Can	4510	$10	9⅞	9⅞	— ⅛
Nat Drug	600	$11¼	11¼	11¼	
Nat Pete	7450	315	300	300	—15
Nat Trust	500	$21	21	21	
Nemco	9500	295	275	275	—10
Neomar	490	325	325	325	—10
NB Tel	226	$19⅝	19¼	19⅝	+ ⅜
NB Tel A p	z50	$14	14	14	
N Provid D	1000	53	53	53	
N Que Ragl	8600	375	350	365	—10
N Senator	54900	57	53	53	— 3
N York Oil	2425	249	245	245	— 5
Nfld LP A	525	$20⅞	20½	20½	— ⅜
Nfld Tel	z47	$9⅞	9⅞	9⅞	
Nfld Te 975	243	$19¼	19⅛	19⅛	+ ⅛
Newnor	7000	28	21	21	— 7
Nick Rim	2200	38½	38½	38½	+ ½
Noble M	2300	160	157	158	— 2
Nor Acme	3000	75	75	75	
Noranda	63897	$24	22½	22⅝	—1¼
Norcen	7318	$33½	32¼	32¼	— 1
Norcen-B	z75	$20	20	20	
Norcn 288	1350	$60¼	59	59¾	+ ¾
Norlex	2500	31½	31	31	— 1
Nor Ct 260p	z10	$25¼	25¼	25¼	
Nor Ct 785p	200	$19½	19½	19½	+ ½
Nor Tel	4443	$39½	39	39¼	— ⅛
Northgat	5950	$9¼	8¾	9	— ¼
Northld	20900	109	104	104	— 3
Nowsco W	2800	$54	53	54	
Nu-Wst A	2416	$15⅜	15½	15½	+ ⅛
Nu-Wst p	100	$16	16	16	—1½
Nufort Res	5500	85	85	85	
Numac	3700	$35	33½	34	—1¼
OPI A	212	$41	40	40	
Oakwood P	3150	$17½	16¾	16¾	— ⅞
Obrien	4560	221	215	215	—10
Ocelot B	3250	$25½	25½	25½	— ⅜
Okan A p	z50	$9¾	9¾	9¾	
Onaping	12700	440	425	425	— 5
Oshawa A	4012	$7⅜	7⅜	7⅜	— ⅛
Osisko	74200	41	35	36	— 4
	P to S				
Pac Coper	1050	330	320	330	—20
Pac Nth G	1000	$9¼	9¼	9¼	— ⅜
Pac Nth 6¾	100	$15½	15½	15½	
Page Pet	2200	$20¾	20⅜	20½	+ ⅛
Page Pet 7	200	$11½	11½	11½	+ ⅛
Pagurian A	23696	495	480	480	—20
Paloma P	1015	$5¾	5⅝	5⅝	— ⅛
Pamour A	430	$10⅞	10⅞	10⅞	+ ⅛
Pancana A	3850	$5	490	5	+30
Pancana B	4100	$5	490	5	+10
Pan Centr	5000	215	201	201	— 6r
PanCan P	571	$69	68	69	— ½
Parlake	7500	255	240	255	
Patino N V	715	$32	31	31	
Pe Ben O	1600	310	310	310	
Pembina	11600	$11	10¾	10⅞	— ⅛
Pennant	6600	281	270	270	—12
Penningtn	1000	$5⅜	5¼	5¼	— ½
Peningtn p	125	425	425	425	—25
P Jewl A	1000	$10¼	10¼	10¼	
Petrofina	972	$50½	50	50½	+ ½
Petrol	z100	$9⅜	9⅜	9⅜	
Peyto Oils	800	$22½	22¼	22¼	— ¼
Phonix Oil	467	$5⅜	5¼	5¼	
Phns r	32237	9½	6	6	—3½
Pine Point	900	$37⅞	37½	37½	
Place G	5500	320	305	310	—10
Placer	3047	$48	47	47	—1 ¼
Plysr 840	100	$23	23	23	— ⅛
Pominex	2600	175	170	174	+ 4
Ponder	1000	225	220	220	
Pop Shops	100	165	165	165	
Powr Corp	6350	$13⅞	13⅜	13⅜	— ⅛
Pow C 4¾	300	$24	23	24	+ ¾
Prado Exp	1000	105	105	105	— 5
Precamb	2100	465	440	460	+20
QMG Hldg	14200	460	410	420	—20
Qasar Pet	4100	$5⅛	5	5	— ¼
Que Sturg	7550	410	390	395	—20
Ram	25650	$20¼	19	19½	+ ½
Ram wt	3003	$12	12	12	+ ½
Rchmn	3040	$13⅞	13½	13½	+ ⅛
Ranger	4550	$24	23⅜	23½	— ⅛
Raycrock	8000	270	250	250	—15
Redpath	326	$14	14	14	
Redstone	7250	140	131	134	— 6
Reed Pap A	1740	$9⅞	9¾	9¾	
R Sth A	6408	$8¼	7¾	7¾	+ ¼
Reichhold	2103	$12⅛	12	12	
Reitman A	2700	$15⅜	15⅜	15⅜	+ ⅛
Res Servic	5000	9¾	9	9	— ¾
Revelstk	100	$9¼	9¼	9¼	— ⅛
Revnu Prp	4130	170	165	165	— 5
Rileys D	1800	165	165	165	
Rio Algom	618	$28½	28¼	28¼	
Rio 580 pr	500	$57	55	55	
Rio 8.5	142	430	430	430	
R Little	2400	230	220	230	+ 5
Roman	6320	$63	62	62¼	+ ¼
Ronyx Cor	1950	$5⅛	480	480	—10
Rothman	420	$19¾	19½	19½	
Rothm 2p	1300	$12⅞	12¾	12¾	—1⅛
Royal Bnk	10295	$40¼